



HISTORIC FORMER THEATRE IN UPTOWN NEW ORLEANS

ADDRESS: 1733 CONSTANTINOPLE STREET
NEW ORLEANS, LA 70115 (CORNER OF BARONNE STREET)

POTENTIAL TENANT SPACES: 1ST FLOOR: 870 SF - 5,000 SF
2ND FLOOR (OFFICE): 632 SF
2,449 SF

RENTAL RATE: 1ST FLOOR RENTS: \$22.50 - \$25.00 PER SF, NNN
2ND FLOOR RENTS: \$17.50 PER SF, GROSS

ZONING: HU-B1, HISTORIC URBAN NEIGHBORHOOD BUSINESS DISTRICT

COMMENTS: THE NEW OWNER WILL RENT ALL OR PART OF THE BUILDING AND BE INTERESTED IN OFFICE, RETAIL, AND/ OR RESTAURANT USERS. THERE ARE NO OFF-STREET PARKING SPACES.

FOR MORE INFORMATION CONTACT:

BOBBY TALBOT, CCIM
504-525-9763

BTALBOT@TALBOT-REALTY.COM
WWW.TALBOT-REALTY.COM



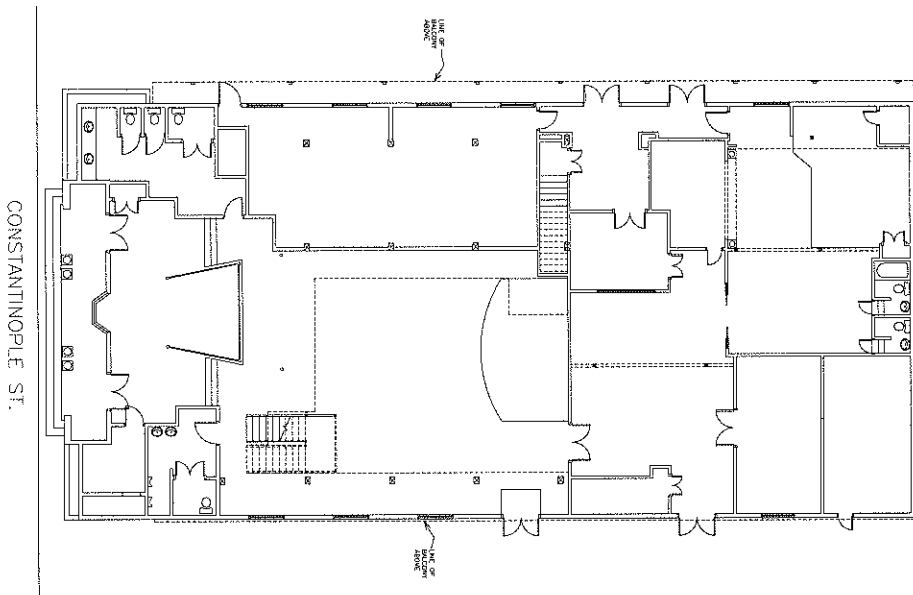

1 EXISTING FIRST FLOOR PLAN
SCALE: 1/8" = 1'-0"

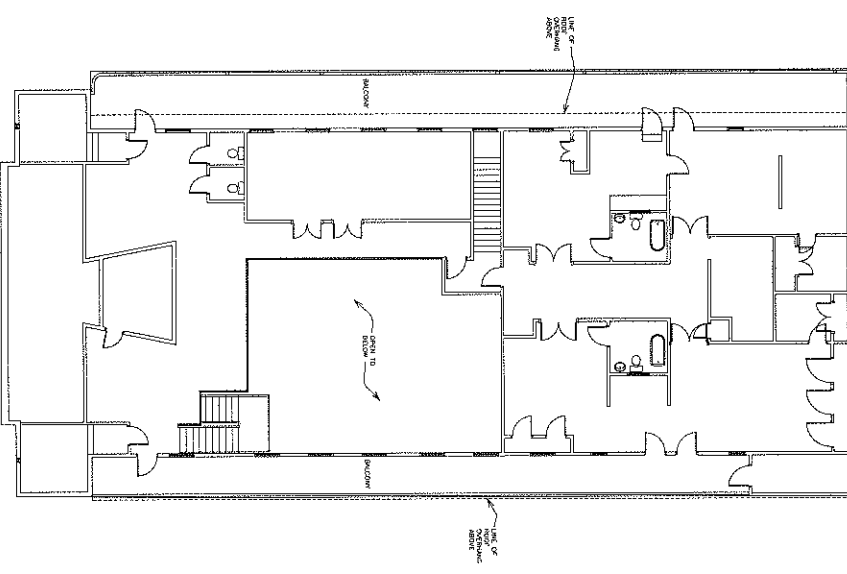

2 EXISTING 2ND FLOOR PLAN
SCALE: 1/8" = 1'-0"

NO.	DESCRIPTION	DATE	NAME

THIS DOCUMENT IS THE PROPERTY OF HBSA II ARCHITECTS. IT IS TO BE USED ONLY FOR THE PROJECT AND SITE SPECIFICALLY IDENTIFIED HEREIN. IT IS NOT TO BE REPRODUCED, COPIED, OR TRANSMITTED IN ANY FORM OR BY ANY MEANS, ELECTRONIC OR MECHANICAL, INCLUDING PHOTOCOPYING, RECORDING, OR BY ANY INFORMATION STORAGE AND RETRIEVAL SYSTEM, WITHOUT THE WRITTEN PERMISSION OF HBSA II ARCHITECTS.

**RENOVATIONS AT
1733 CONSTANTINOPEL ST.
NEW ORLEANS, LA**

HBSA II ARCHITECTS
HARRY HANSEN
BENNETT SWIFT
SA II ARCHITECTS

PROJECT: 1000
DATE: 02
DRAWN: CS
CHECKED: MS
SCALE: AS SHOWN
ISSUED: 04/20/10
DATE: 04/20/10
SCALE: 1/8" = 1'-0"
1/11

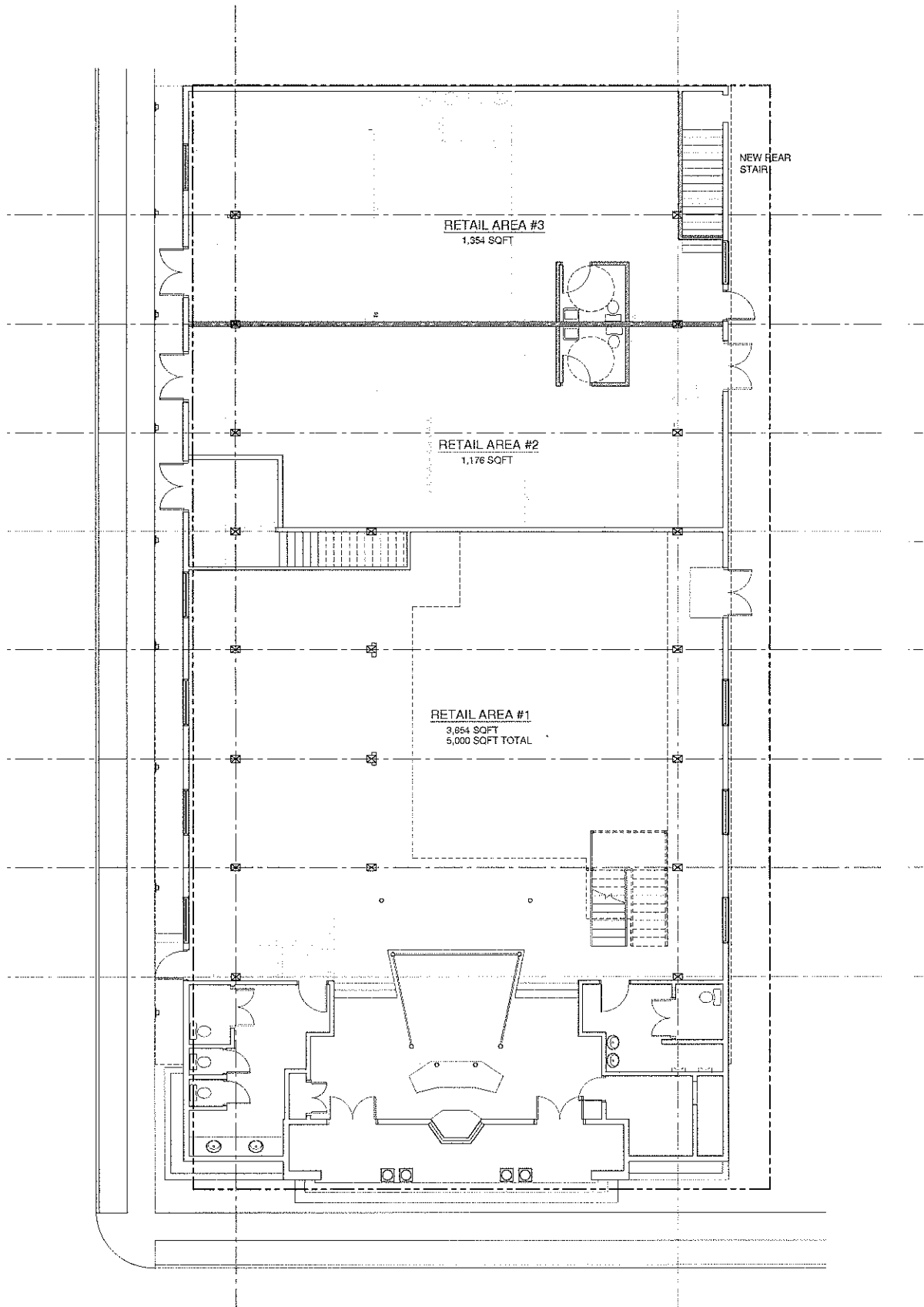

1 GROUND FLOOR PLAN
SCALE: 1/8" = 1'-0"

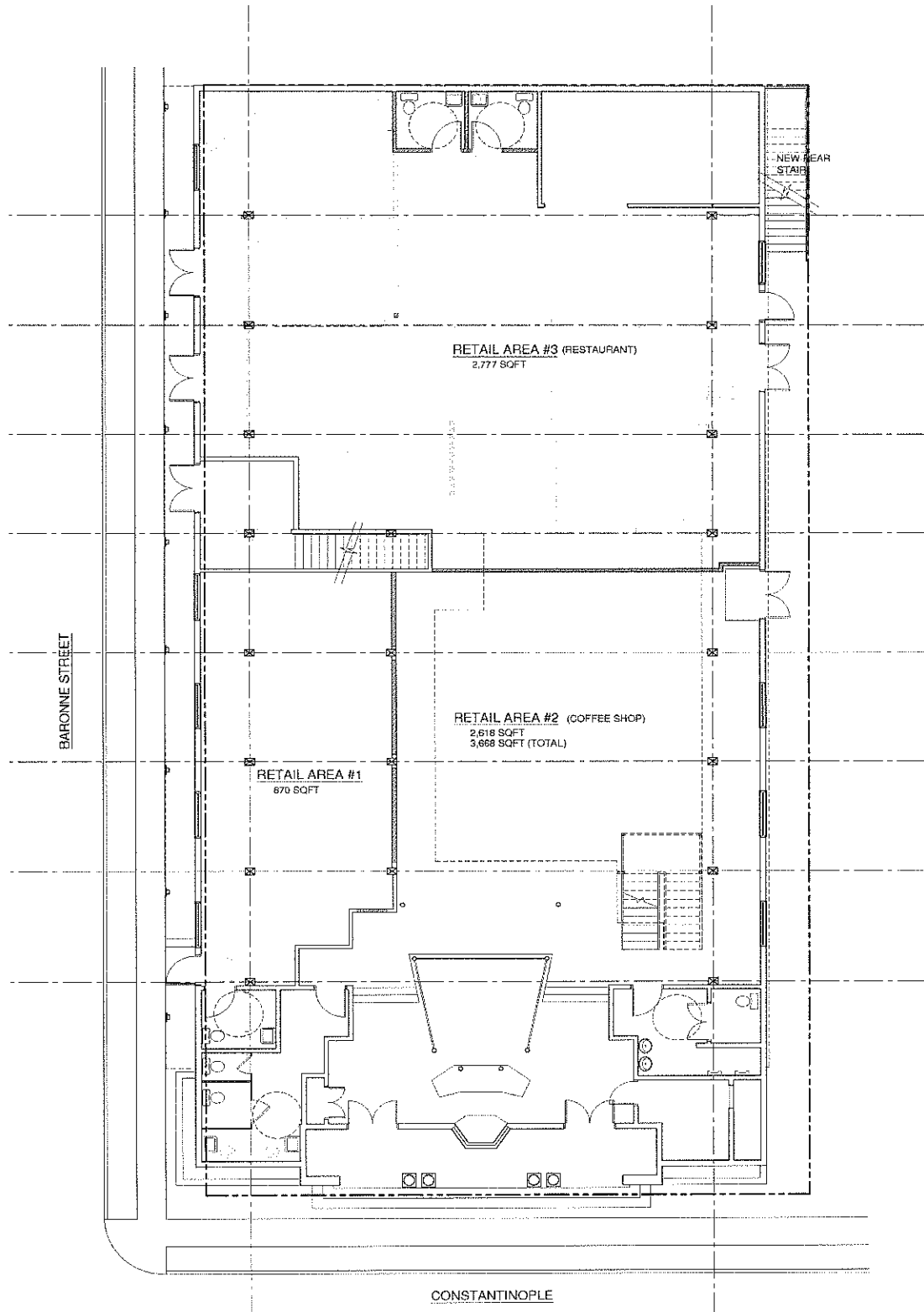

1 GROUND FLOOR PLAN
SCALE: 1/8" = 1'-0"