

PROJECT NAME AND ADDRESS

SAVANNAH PORT LOGISTICS CENTER PHASE 2
300 SEABROOK PKWY
POOLER, GA 31322

PROJECT DESCRIPTION

THIS PROJECT IS PHASE 2 OF A SITE DEVELOPMENT FOR A LOGISTICS CENTER / CROSS-DOCK FACILITY THAT RECEIVES PRODUCTS AND THEN TRANSFERS THEM FOR FINAL DISTRIBUTION.

THE USE GROUP FOR THIS FACILITY IS S-1 AND THE PROPOSED TOTAL AREA OF THE BUILDING IS 1,193,280 S.F.

THIS SUBMITTAL IS FOR THE BUILDING SHELL ONLY. ANY TENANT IMPROVEMENTS WILL BE SUBMITTED FOR REVIEW IN THE FUTURE.

CITY SUBMITTALS

LIST OF CITY SUBMITTALS

1. FOUNDATION PERMIT (DOC REL 01 - 02/12/20)
2. SHELL PERMIT (DOC REL 02 - 04/13/20)
3. SHELL PERMIT (DOC REL 05 - 12/04/20)

LOCATION MAP

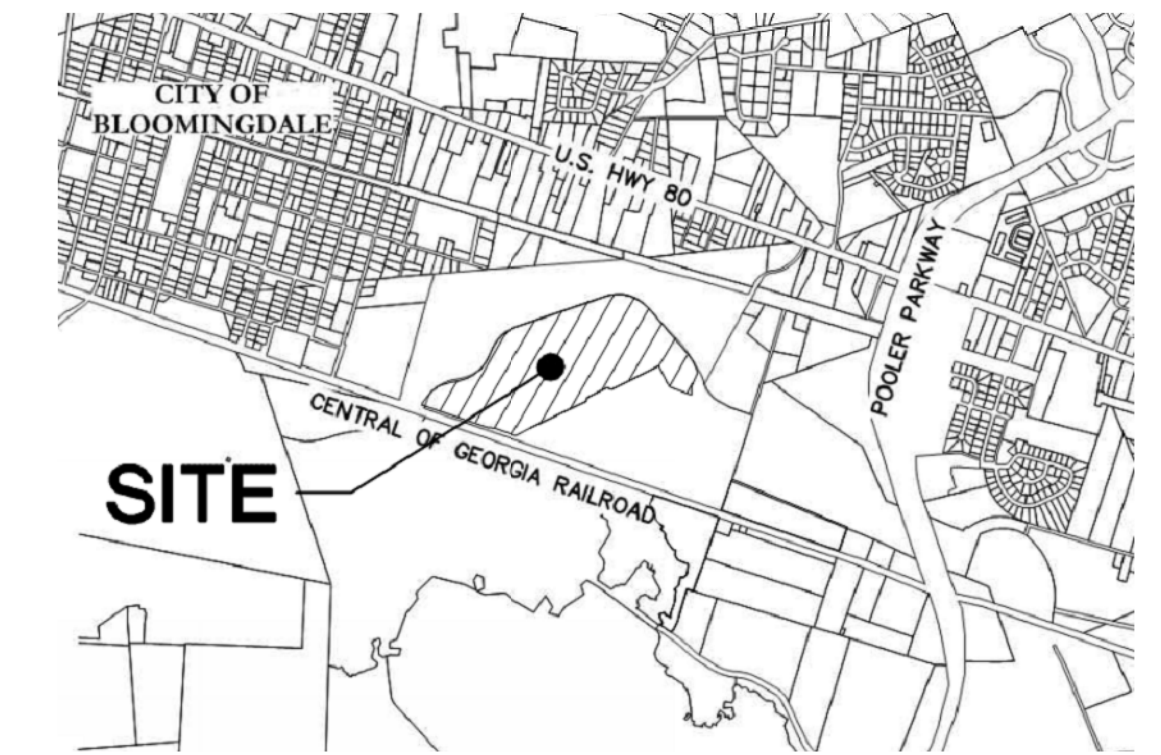

LOCATION MAP
N.T.S.

PROJECT IMAGE

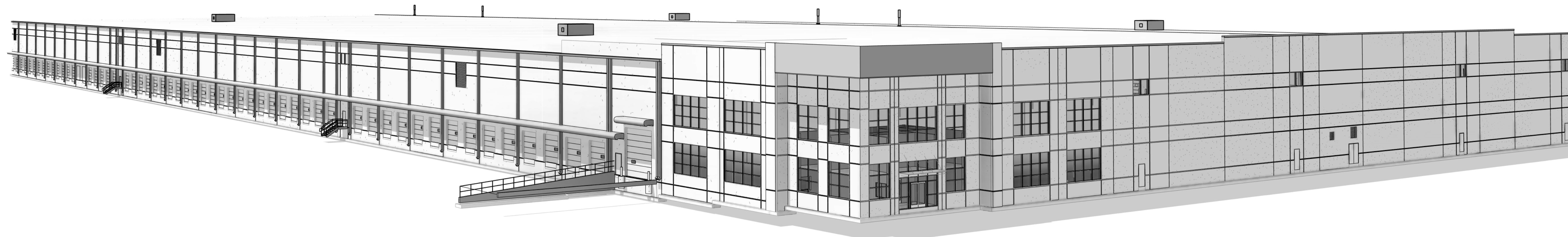

PROJECT TEAM

GHAFARI

17101 MICHIGAN AVENUE
DEARBORN, MI 48126-2736 USA
TEL +1.313.441.3000
www.ghafari.com

PROJECT INFORMATION

PROJECT NUMBER:1964237

ISSUED FOR:DOC REL 08 - BULLETIN 05

ISSUE DATE:06/18/21

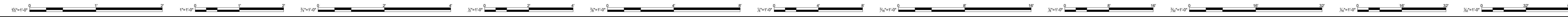

MOUNTING DETAILS

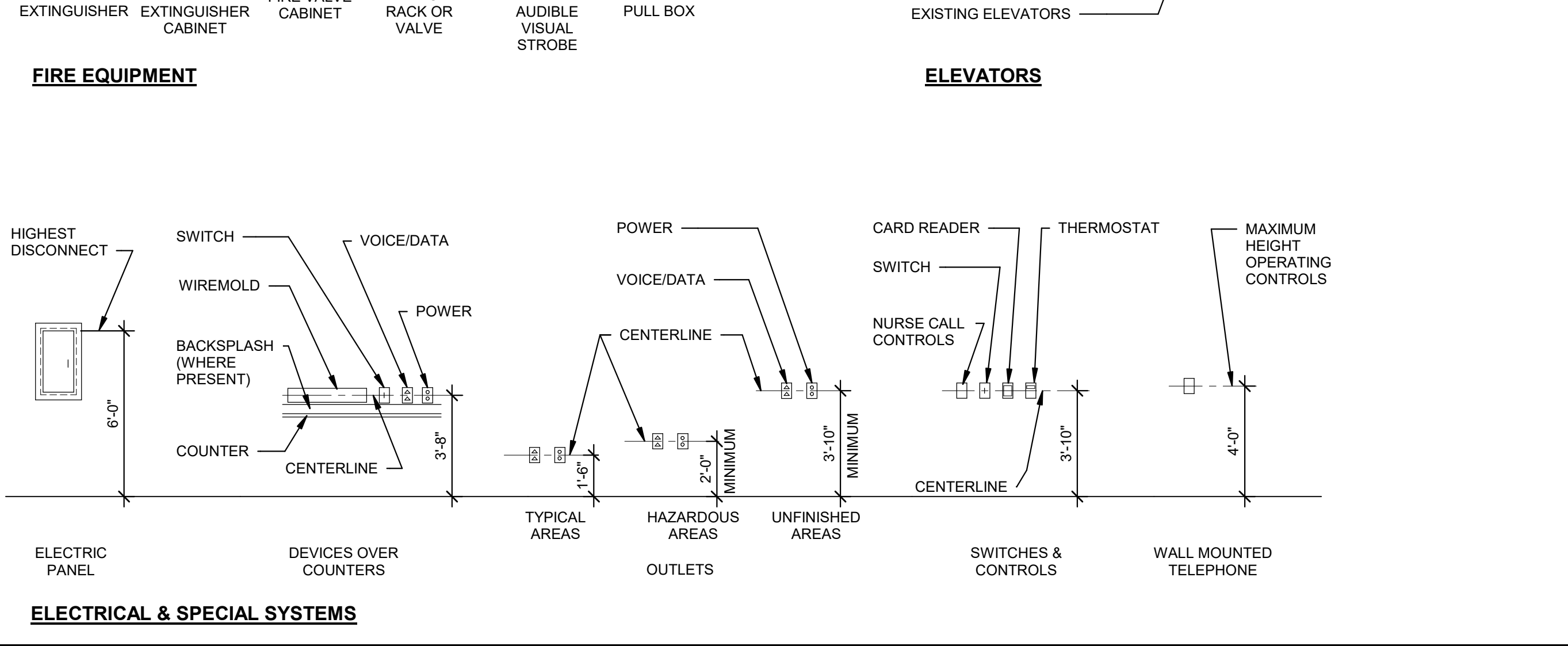
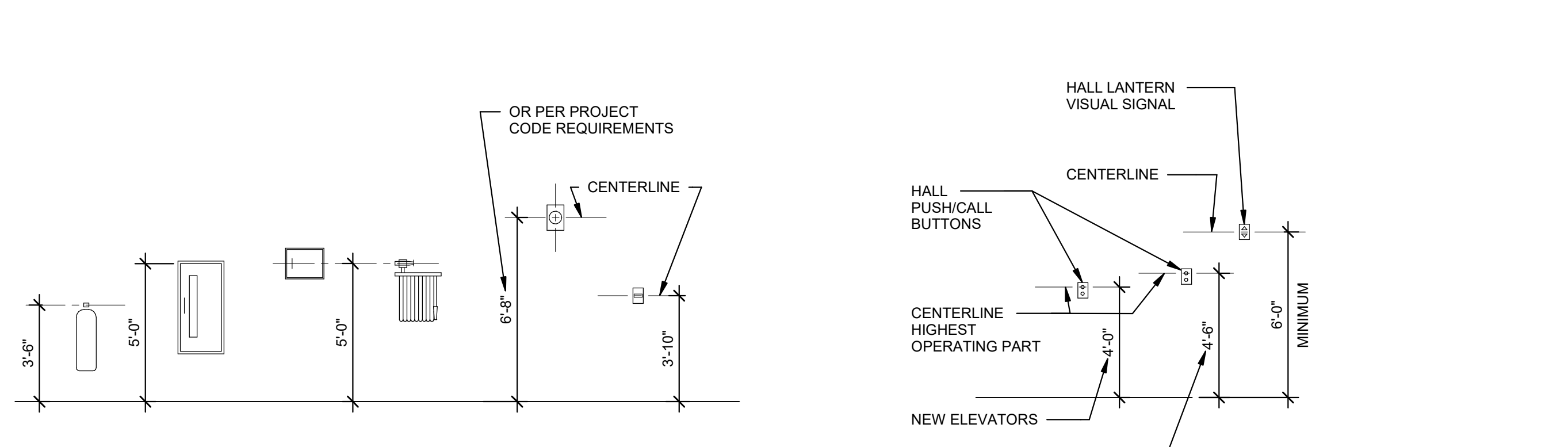
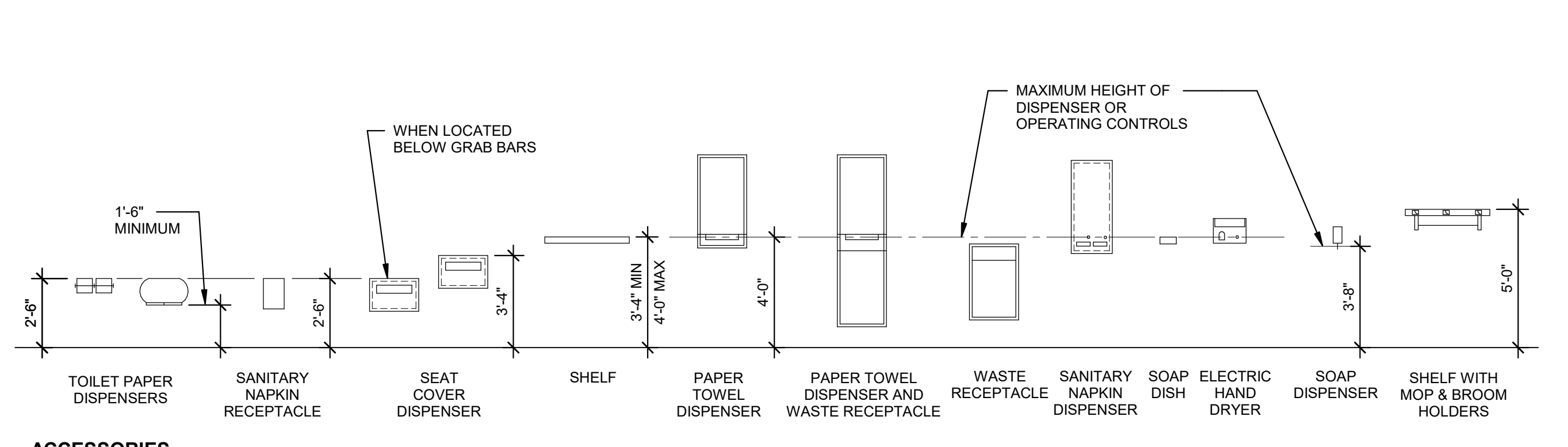
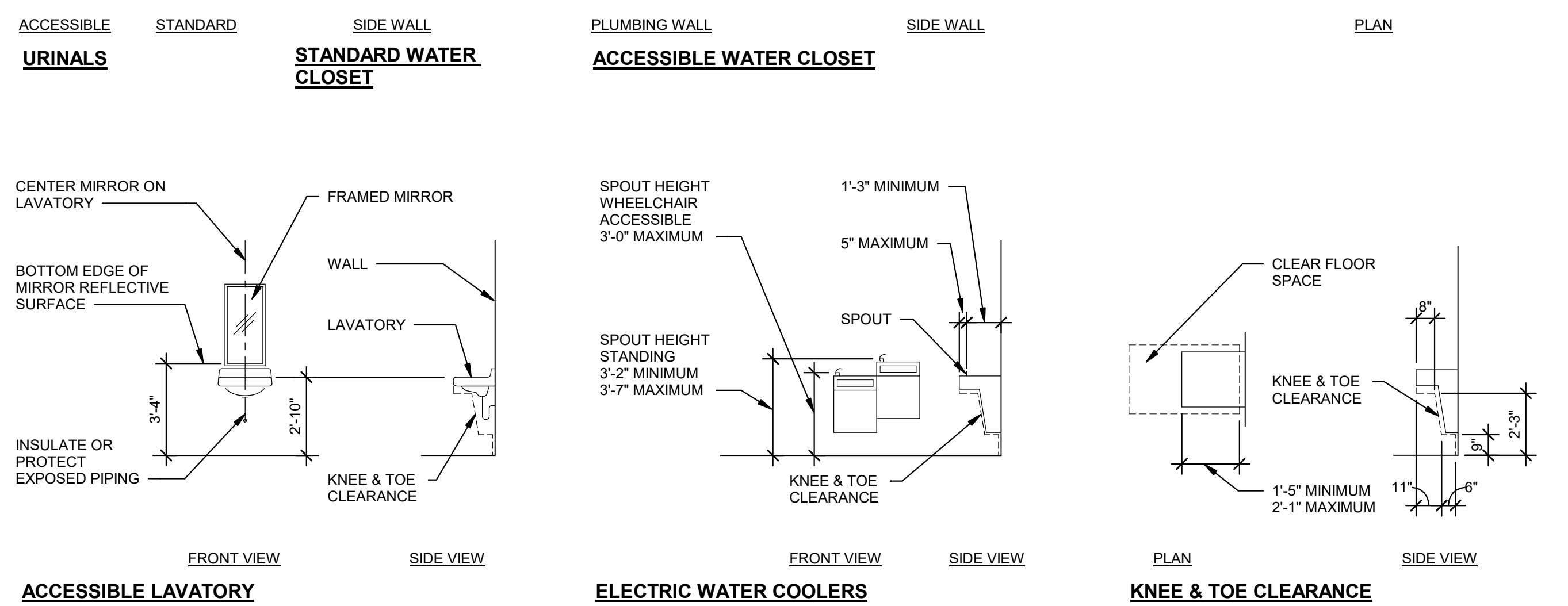
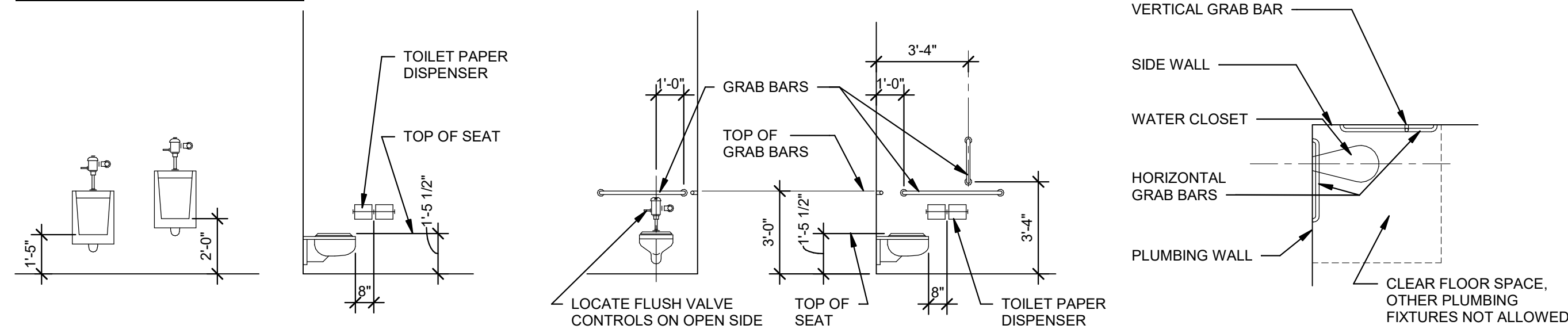

REFERENCE SYMBOLS

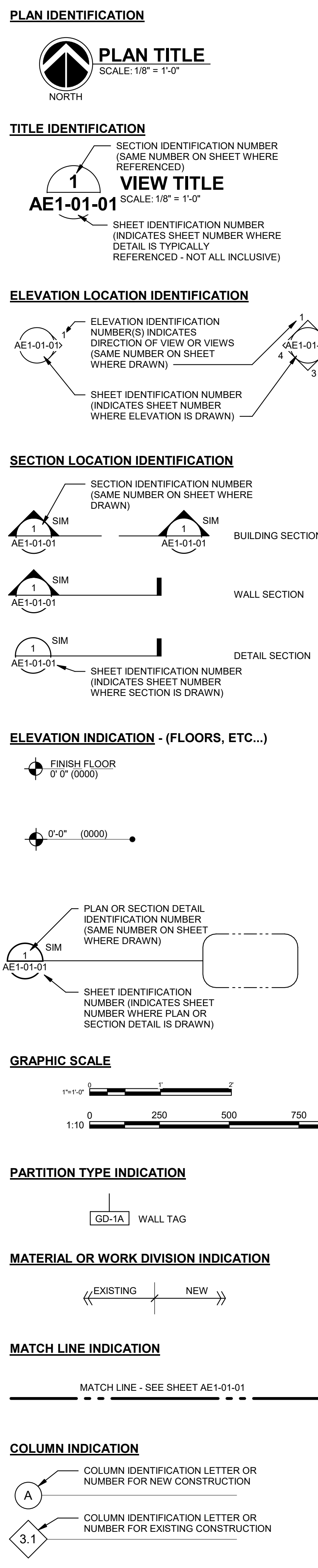

ARCHITECTURAL GENERAL NOTES

- ALL WORK IS TO BE COMPLETED IN ACCORDANCE WITH THE CONTRACT DOCUMENTS.
 - SUBMIT IN WRITING ALL DRAWING RELATED QUESTIONS, CLARIFICATIONS, SUBSTITUTIONS AND REQUEST FOR CHANGES TO THE ARCHITECT/ENGINEER AND OWNER. FOLLOW PROCEDURES OUTLINED WITHIN THE GENERAL CONDITIONS.
 - THE WORK INSTALLED AS PART OF THIS CONTRACT SHALL COMPLY WITH ALL APPLICABLE BUILDING CODES AND ORDINANCES.
 - DRAWINGS ARE NOT TO SCALE, DO NOT SCALE THE DRAWINGS.
 - SECTIONS AND DETAILS ARE INTENDED TO BE TYPICAL (TYP), UNLESS NOTED OTHERWISE. DEVIATIONS ARE NOTED AS SIMILAR (SIM).
 - REFER TO THE APPROVED SUBMITTAL DRAWINGS FOR EQUIPMENT, FURNITURE AND FURNISHING DIMENSIONS AND OTHER DETAILED INFORMATION.
 - DIMENSIONS FOR WALLS AND PARTITIONS FOR CRITICAL HOLD OR CLEAR DIMENSIONS ARE IDENTIFIED ON THE DRAWINGS. WALL THICKNESSES LISTED ARE ACTUAL AND DO NOT INCLUDE SURFACE FINISHES.
 - PROVIDE FIRE EXTINGUISHERS THROUGHOUT THE DEMOLITION AND CONSTRUCTION AREAS AS REQUIRED BY CODE FOR THE DURATION OF WORK. REMOVE AT THE END OF CONSTRUCTION AND REPLACE WITH NEW.
- METAL**
- ALL DISSIMILAR METALS SHALL BE EFFECTIVELY ISOLATED FROM EACH OTHER TO AVOID MOLECULAR BREAKDOWN.

LOW SLOPE ROOFING

- ROOF MEMBRANE INSTALLATION SHALL ACCOMMODATE ALL EQUIPMENT AND OTHER ITEMS WHICH WILL BE INSTALLED ON THE ROOF. REFER TO MECHANICAL, ELECTRICAL, PLUMBING AND OTHER DRAWINGS FOR ADDITIONAL INFORMATION. PROVIDE FLASHINGS AND ACCESSORIES AS REQUIRED FOR COMPLETE INSTALLATION.
- PROVIDE FLASHINGS AT ALL ROOF PENETRATIONS; VERIFY QUANTITIES, SIZES AND LOCATIONS WITH OTHER CONTRACTORS.
- REFER TO ROOFING SPECIFICATIONS FOR REQUIREMENTS WHEN NEW EQUIPMENT OR OPENINGS ARE REQUIRED IN AN EXISTING ROOF AREA.
- REFER TO STRUCTURAL DRAWINGS FOR ALL SUPPORT STEEL.
- PROVIDE TAPERED INSULATION CRICKETS/SADDLES AT ALL ROOF HATCHES, SKYLIGHTS, AIR HANDLING UNITS AND OTHER EQUIPMENT TO ALLOW FOR PROPER DRAINAGE. REFER TO SPECIFICATIONS FOR MINIMUM SLOPE REQUIREMENTS.
- PROVIDE WALKWAY PADS, COMPATIBLE WITH ROOF MEMBRANE, TO ALL LOCATIONS AND AROUND ALL EQUIPMENT WHERE SERVICE AND MAINTENANCE IS REQUIRED. ADJUST LOCATIONS TO SUIT FIELD CONDITIONS BASED ON FINAL EQUIPMENT LAYOUT AND SIZES.
- PROVIDE WOOD NAILERS/BLOCKING SET FLUSH WITH THE TOP LAYER OF INSULATION AND COVER BOARD. TOTAL THICKNESS OF NAILERS/BLOCKING SHALL INCLUDE THE COMBINED THICKNESS OF MULTIPLE LAYER RIGID INSULATION, COVER BOARD, TAPERED INSULATION AND SADDLES. REFER TO THE SPECIFICATIONS FOR THE TYPE OF WOOD REQUIRED FOR THE PROJECT.

DRAWING INDEX - PROJECT

NO.	GENERAL INFORMATION	COVER SHEET
00	GENERAL INFORMATION	COVER SHEET
00-00-00	GENERAL INFORMATION DRAWING INDEX AND PROJECT INFORMATION	
00-00-01	GENERAL INFORMATION CODE AND LIFE SAFETY PLAN ENLARGED FIRST FLOOR - WEST	
00-00-02	GENERAL INFORMATION LIFE SAFETY PLAN ENLARGED FIRST FLOOR - EAST	
60	STRUCTURAL	
60-00-01	STRUCTURAL ABBREVIATIONS AND SYMBOLS	
60-00-02	GENERAL NOTES	
60-00-03	SPECIAL INSPECTION NOTES	
60-00-04	LOADING MAP PLAN	
60-00-05	LOADING MAP PLAN	
62	STRUCTURAL SUBSTRUCTURE	
62-01-00	STRUCTURAL FOUNDATION PLAN COMPOSITE	
62-01-01	FOUNDATION PLAN AREA A	
62-01-02	FOUNDATION PLAN AREA B	
62-01-03	FOUNDATION PLAN AREA C	
62-01-04	FOUNDATION PLAN AREA D	
62-01-05	FOUNDATION PLAN AREA E	
62-01-06	FOUNDATION PLAN AREA F	
62-01-07	FOUNDATION PLAN AREA G	
62-01-08	FOUNDATION PLAN AREA H	
62-01-09	FOUNDATION PLAN AREA J	
62-01-10	FOUNDATION PLAN AREA K	
62-01-01	STRUCTURAL FOUNDATION SECTIONS AND DETAILS	
62-01-02	STRUCTURAL FOUNDATION SECTIONS AND DETAILS	
62-01-03	STRUCTURAL FOUNDATION SECTIONS AND DETAILS	
63	STRUCTURAL SUPERSTRUCTURE	
63-01-00	STRUCTURAL ROOF FRAMING PLAN COMPOSITE	
63-01-01	STRUCTURAL ROOF FRAMING PLAN AREA A	
63-01-02	STRUCTURAL ROOF FRAMING PLAN AREA B	
63-01-03	STRUCTURAL ROOF FRAMING PLAN AREA C	
63-01-04	STRUCTURAL ROOF FRAMING PLAN AREA D	
63-01-05	STRUCTURAL ROOF FRAMING PLAN AREA E	
63-01-06	STRUCTURAL ROOF FRAMING PLAN AREA F	
63-01-07	STRUCTURAL ROOF FRAMING PLAN AREA G	
63-01-08	STRUCTURAL ROOF FRAMING PLAN AREA H	
63-01-09	STRUCTURAL ROOF FRAMING PLAN AREA J	
63-01-10	STRUCTURAL ROOF FRAMING PLAN AREA K	
63-01-01	PUMP AND ELECTRIC ROOMS FRAMING AND FOUNDATION PLANS	
63-02-00	TILT UP PANEL LAYOUT PLAN	
63-02-01	TILT WALL PANEL ELEVATIONS LINE A - AREA A	
63-02-02	TILT WALL PANEL ELEVATIONS LINE A - AREA B	
63-02-03	TILT WALL PANEL ELEVATIONS LINE A - AREA C	
63-02-04	TILT WALL PANEL ELEVATIONS LINE A - AREA D	
63-02-05	TILT WALL PANEL ELEVATIONS LINE A - AREA E	
63-02-06	TILT WALL PANEL ELEVATIONS LINE L - AREA F	
63-02-07	TILT WALL PANEL ELEVATIONS LINE L - AREA G	
63-02-08	TILT WALL PANEL ELEVATIONS LINE L - AREA H	
63-02-09	TILT WALL PANEL ELEVATIONS LINE L - AREA J	
63-02-10	TILT WALL PANEL ELEVATIONS LINE L - AREA K	
63-02-11	TILT WALL PANEL ELEVATIONS LINE 1A	
63-02-12	TILT WALL PANEL ELEVATIONS LINE 41	
63-21-01	STRUCTURAL FRAMING ELEVATION	
63-50-01	STRUCTURAL WALL PANELS DETAILS	
63-50-02	STRUCTURAL WALL PANELS DETAILS	
63-50-01	STRUCTURAL FRAMING DETAILS	
63-50-02	STRUCTURAL FRAMING DETAILS	
70	ARCHITECTURAL	
70-00-01	ARCHITECTURAL WALL TYPES	
71	ARCHITECTURAL SITE	
71-00-00	ARCHITECTURAL SITE PLAN	
73	ARCHITECTURAL ELEMENTS	
73-01-00	ARCHITECTURAL COMPOSITE FLOOR PLAN AND ELEVATIONS	
73-01-01	ARCHITECTURAL FLOOR PLAN FIRST FLOOR AREA A	
73-01-02	ARCHITECTURAL FLOOR PLAN FIRST FLOOR AREA B	
73-01-03	ARCHITECTURAL FLOOR PLAN FIRST FLOOR AREA C	
73-01-04	ARCHITECTURAL FLOOR PLAN FIRST FLOOR AREA D	
73-01-05	ARCHITECTURAL FLOOR PLAN FIRST FLOOR AREA E	
73-01-06	ARCHITECTURAL FLOOR PLAN FIRST FLOOR AREA F	
73-01-07	ARCHITECTURAL FLOOR PLAN FIRST FLOOR AREA G	
73-01-08	ARCHITECTURAL FLOOR PLAN FIRST FLOOR AREA H	
73-01-09	ARCHITECTURAL FLOOR PLAN FIRST FLOOR AREA J	
73-01-10	ARCHITECTURAL FLOOR PLAN FIRST FLOOR AREA K	
73-01-00	ARCHITECTURAL ROOF PLAN COMPOSITE	
73-02-01	ARCHITECTURAL BUILDING ELEVATIONS	
73-02-02	ARCHITECTURAL BUILDING ELEVATIONS	
73-02-03	ARCHITECTURAL BUILDING ELEVATIONS	
73-02-04	ARCHITECTURAL PAINTING SCHEME ELEVATION	
73-02-05	ARCHITECTURAL PAINTING SCHEME ELEVATION	
73-02-06	ARCHITECTURAL PAINTING SCHEME ELEVATION	
73-03-00	ARCHITECTURAL WALL SECTIONS	
73-03-01	ARCHITECTURAL WALL SECTIONS	
73-03-02	ARCHITECTURAL WALL SECTIONS	
73-04-01	ARCHITECTURAL ENLARGED PLANS	
73-04-02	ARCHITECTURAL ENLARGED PLANS	
73-50-01	ARCHITECTURAL DETAILS	
73-50-02	ARCHITECTURAL DETAILS	
73-50-01	ARCHITECTURAL CEILING PLANS	
73-50-02	ARCHITECTURAL CEILING PLANS	
73-50-01	ARCHITECTURAL DOOR SCHEDULE	
73-50-02	ARCHITECTURAL DOOR SCHEDULE	
82	INTERIOR DESIGN	
82-00-01	INTERIOR DESIGN MATERIALS SCHEDULE AND LEGEND	

REFER TO PLUMBING, MECHANICAL, AND ELECTRICAL DOCUMENTS UNDER SEPARATE COVER.

Evans GENERAL CONTRACTORS
2710 OLD MILTON PKWY STE 200
ALPHARETTA, GA 30009

SAVANNAH PORT LOGISTICS CENTER PHASE 2
300 SEABROOK PKWY
POOLER, GA 31322

GHAFFARI
17101 MICHIGAN AVENUE
DEARBORN, MI 48126-2736 USA
TEL +1.313.441.3000
www.ghaffari.com

CONSULTANT INFORMATION

REGISTRATION SEAL

PRELIMINARY NOT FOR CONSTRUCTION

REV	DATE	DOC REL #	DESCRIPTION
5	06/18/21	DOC REL 06 - BULLETIN 05	
4	02/11/21	DOC REL 07 - BULLETIN 04	
3	12/30/20	DOC REL 06 - BULLETIN 03	
	12/04/20	DOC REL 05 - IFF	
2	05/29/20	DOC REL 04 - BULLETIN 02	
1	04/30/20	DOC REL 03 - BULLETIN 01	
	04/13/20	DOC REL 02 - IFF	

PROJECT # 1964237
PROJECT MANAGER S. HAHN
DESIGNED BY S. SZERLAG
DRAWN BY A. STEBLTON
QUALITY CHECK R. BARRY
SHEET TITLE

GENERAL INFORMATION DRAWING INDEX AND PROJECT INFORMATION

G00-00-01
SHEET NUMBER

CONSULTANT INFORMATION

REGISTRATION SEAL

PRELIMINARY
NOT FOR CONSTRUCTION

5	06/18/21	DOC REL 06 - BULLETIN 05
REV	DATE	DOC REL # - DESCRIPTION

PROJECT #	1964237
PROJECT MANAGER	S. HAHN
DESIGNED BY	S. SZERLAG
DRAWN BY	A. STEBELTON
QUALCHECK	R. BARRY
SHEET TITLE	

**ARCHITECTURAL
WALL TYPES**

A00-00-01
SHEET NUMBER

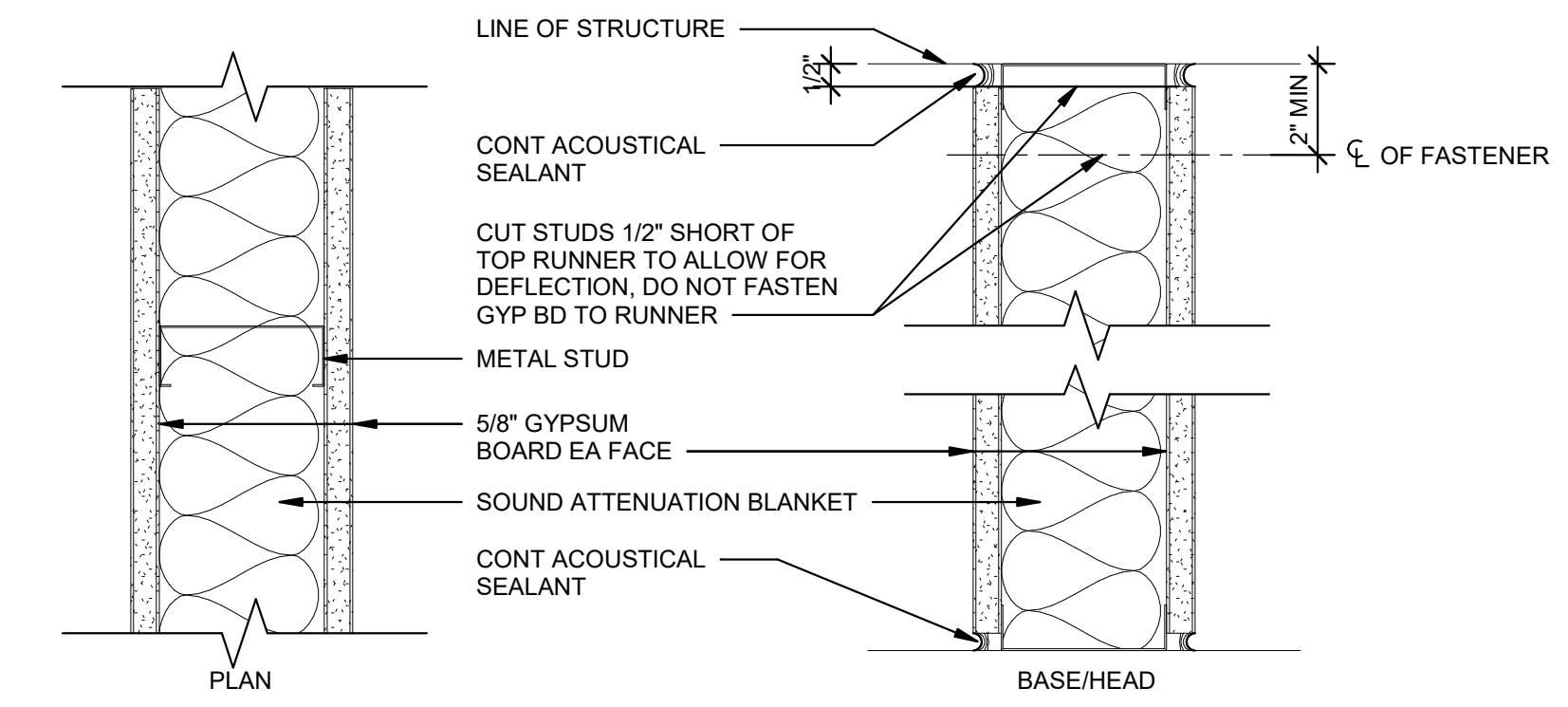

WALL TYPE SCHEDULE G-6										
MARK	STUD SIZE	STUD SPACING	AIR SPACE	FINISH SIDE A	FINISH SIDE B	FIRE RATING	ACOUSTIC PROPERTIES	INSUL THK	TEST NO.	WIDTH
GD06-0J	6"	1'-4"		5/8" GWB	5/8" GWB	0 HR	47	3"	SA-8707 17	7 1/4"

G-6 SINGLE LAYER BALANCED ACOUSTIC GYP BOARD PARTITION TO DECK
SCALE: 3" = 1'-0"

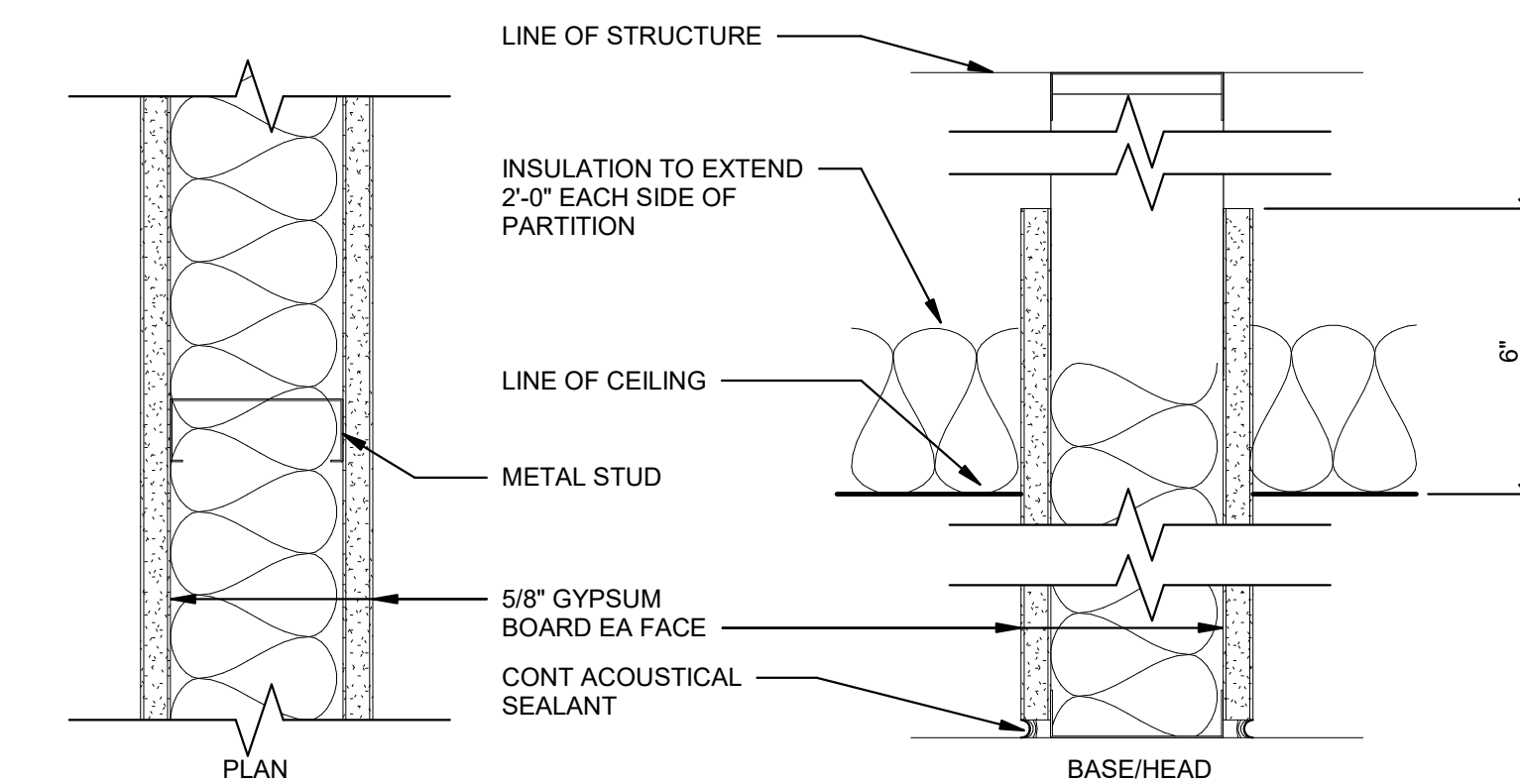

WALL TYPE SCHEDULE G-2										
MARK	STUD SIZE	STUD SPACING	AIR SPACE	FINISH SIDE A	FINISH SIDE B	FIRE RATING	ACOUSTIC PROPERTIES	INSUL THK	TEST NO.	WIDTH
GC03-0C	3 5/8"	1'-4"		5/8" GWB	5/8" GWB	0 HR	49	3"	SA-8707 17	4 7/8"

G-2 SINGLE LAYER BALANCED ACOUSTIC GYP BOARD PARTITION TO 6" ABOVE CEILING
SCALE: 3" = 1'-0"

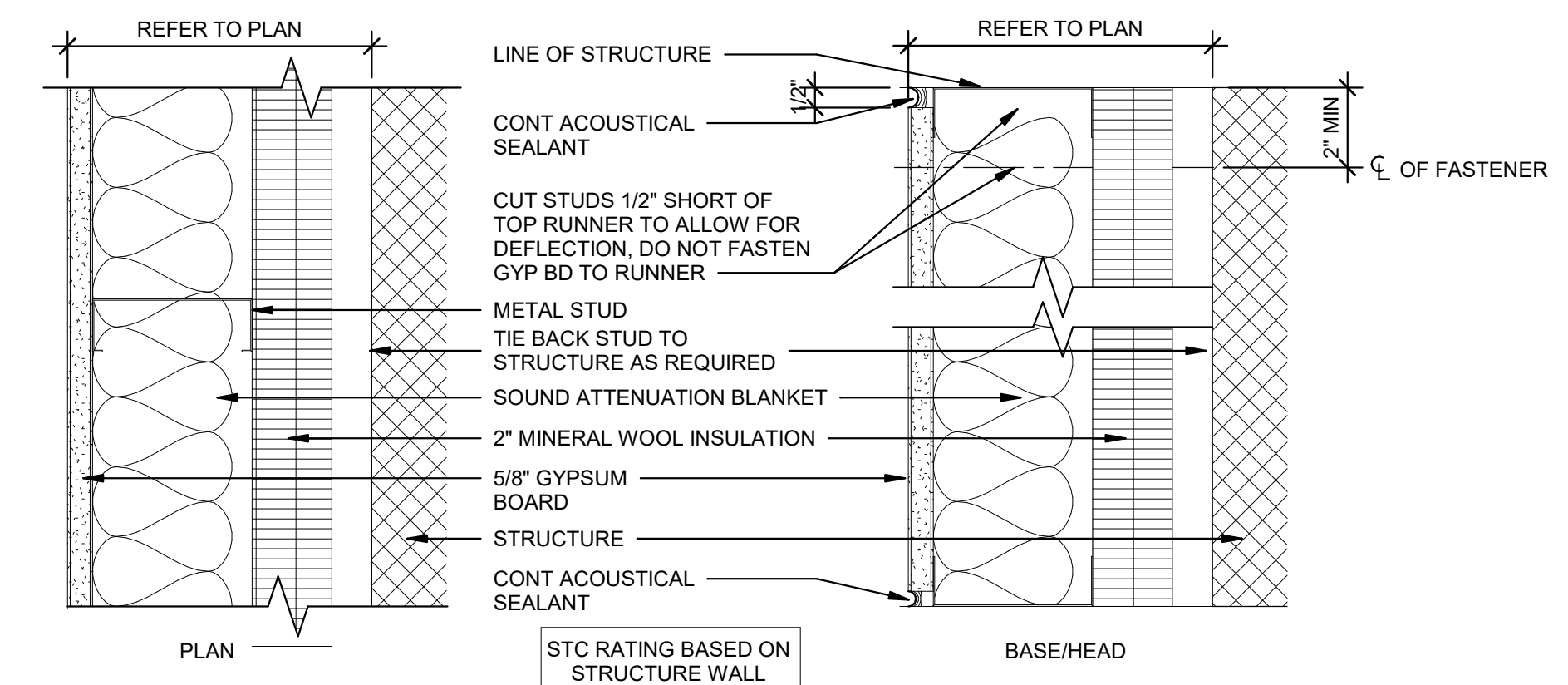

WALL TYPE SCHEDULE F-3										
MARK	STUD / FURRING SIZE	STUD SPACING	AIR SPACE	FINISH SIDE A	FINISH SIDE B	FIRE RATING	ACOUSTIC PROPERTIES	INSUL THK	TEST NO.	WIDTH
FD03-0B	3 5/8"	1'-4"	1"	5/8" GWB	NONE	0 HR	0	2"	-	6 1/4"

F-3 INTERIOR FURRED INSULATED ACOUSTIC GYP BOARD PARTITION TO DECK
SCALE: 3" = 1'-0"

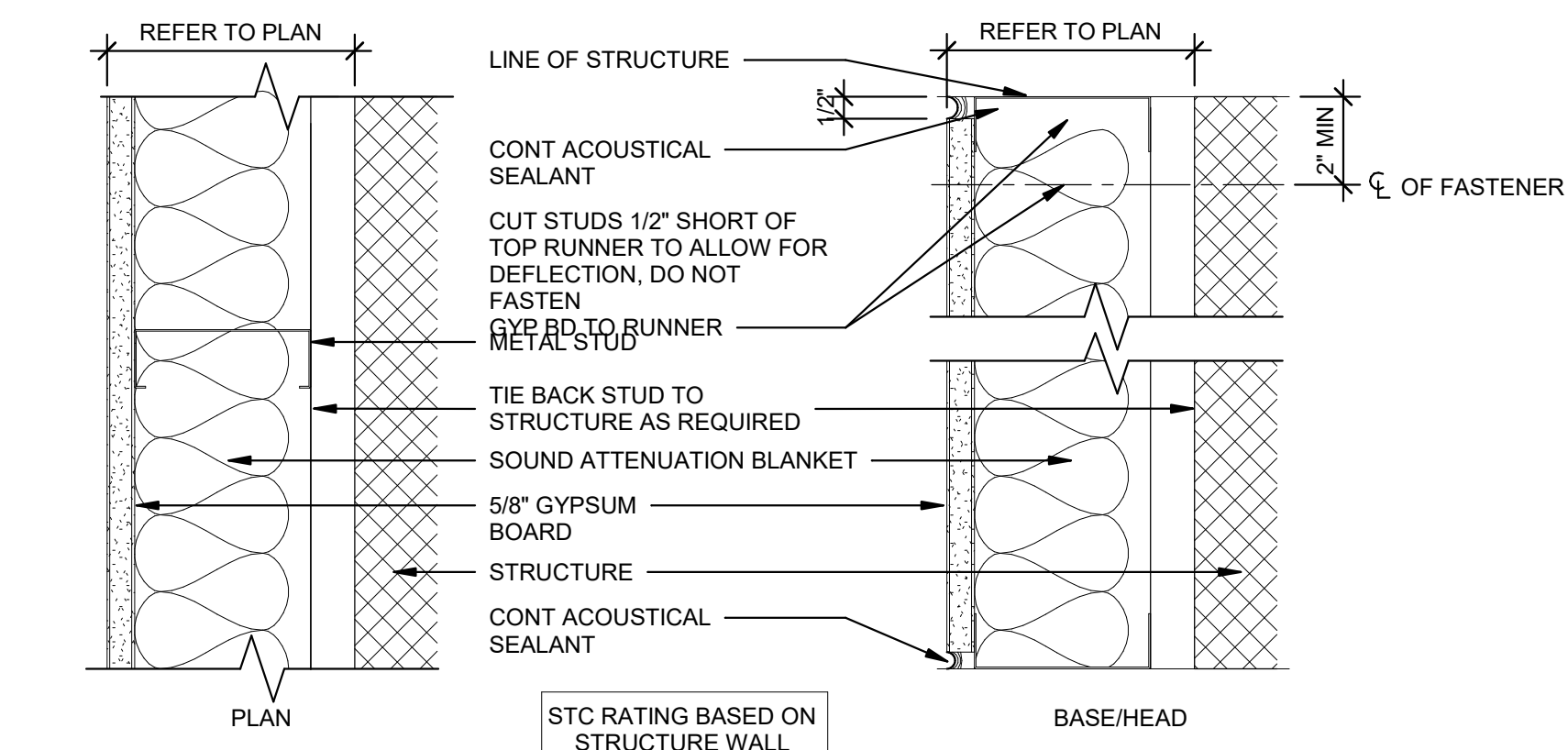

WALL TYPE SCHEDULE F-4										
MARK	STUD / FURRING SIZE	STUD SPACING	AIR SPACE	FINISH SIDE A	FINISH SIDE B	FIRE RATING	ACOUSTIC PROPERTIES	INSUL THK	TEST NO.	WIDTH
FD03-0C	3 5/8"	1'-4"	1"	5/8" GWB	NONE	0 HR	0	0"	-	4 1/4"

F-4 INTERIOR FURRED ACOUSTIC GYP BOARD PARTITION TO DECK
SCALE: 3" = 1'-0"

FLOORING TRANSITIONS
SCALE: 3" = 1'-0"

TILE TO CARPET - 1

CARPET
METAL TRIM FOR DIFFERENT HEIGHT TRANSITIONS (SCHLUTER RENO-TK)
STONE OR CERAMIC TILE
CONCRETE SLAB

TILE TO CARPET - 2

CARPET
METAL TRIM FOR SAME HEIGHT TRANSITIONS (SCHLUTER SCHIENE)
STONE OR CERAMIC TILE
CONCRETE SLAB

TILE TO TILE

STONE OR CERAMIC TILE
METAL TRANSITION TRIM (SCHLUTER DECO)
STONE OR CERAMIC TILE
CONCRETE SLAB

TILE TO RESILIENT

RESILIENT FLOORING
METAL TRANSITION TRIM (SCHLUTER RENO-U)
STONE OR CERAMIC TILE
CONCRETE SLAB

CARPET TO RESILIENT

RESILIENT REDUCER
CARPET
RESILIENT FLOORING
CONCRETE SLAB

NOTES:

- FLOOR TRANSITIONS WHICH OCCUR AT DOORS SHALL BE CENTERED BENEATH THE DOOR WHILE IN THE CLOSED POSITION
- COORDINATE LOCATIONS OF FLOORING TRANSITIONS WITH FINISH PLANS AND SCHEDULE
- COORDINATE LOCATIONS OF STONE THRESHOLDS WITH DOOR SCHEDULE

CONSULTANT INFORMATION

REGISTRATION SEAL

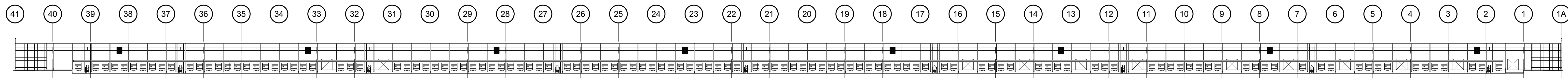

3 NORTH ELEVATION
AE1-01-00 NOT TO SCALE

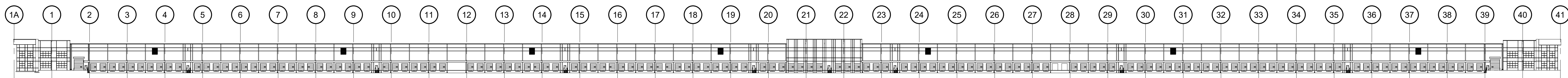

2 SOUTH ELEVATION
AE1-01-00 NOT TO SCALE

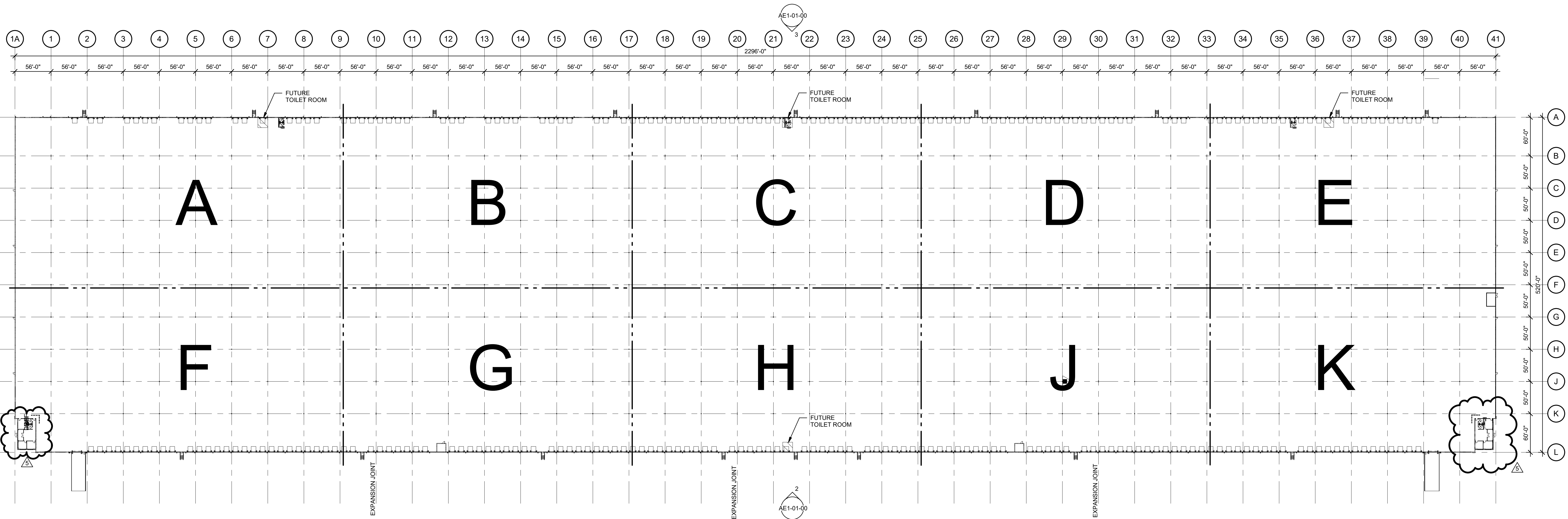

FLOOR PLAN FIRST FLOOR COMPOSITE
NOT TO SCALE

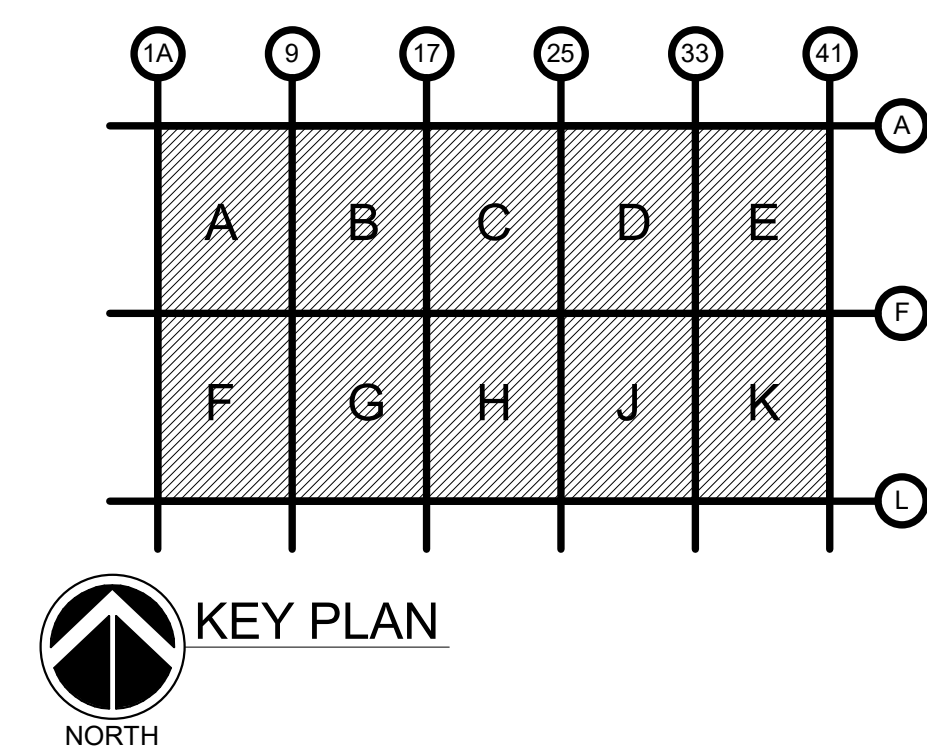

REV	DATE	DOC REL #	DESCRIPTION
5	06/18/21	DOC REL 06 - BULLETIN 05	
4	02/11/21	DOC REL 07 - BULLETIN 04	
3	12/30/20	DOC REL 06 - BULLETIN 03	
	12/04/20	DOC REL 05 - IFP	
2	05/29/20	DOC REL 04 - BULLETIN 02	
	04/13/20	DOC REL 02 - IFP	

PROJECT #	1964237
PROJECT MANAGER	S. HAHN
DESIGNED BY	S. SZERLAG
DRAWN BY	J. LOZANOVSKI
QUALCHECK	R. BARRY
SHEET TITLE	

**ARCHITECTURAL
COMPOSITE
FLOOR PLAN AND
ELEVATIONS**

AE1-01-00
SHEET NUMBER

CONSULTANT INFORMATION

REGISTRATION SEAL

5	06/18/21	DOC REL 08 - BULLETIN 05
4	02/11/21	DOC REL 07 - BULLETIN 04
3	12/30/20	DOC REL 06 - BULLETIN 03
	12/04/20	DOC REL 05 - IFP
	04/13/20	DOC REL 02 - IFP
REV	DATE	DOC REL ## - DESCRIPTION

PROJECT #	1964237
PROJECT MANAGER	S. HAHN
DESIGNED BY	S. SZERLAG
DRAWN BY	J. LOZANOVSKI
QUALCHECK	R. BARRY
SHEET TITLE	

**ARCHITECTURAL
FLOOR PLAN
FIRST FLOOR
AREA F**

AE1-01-06
SHEET NUMBER

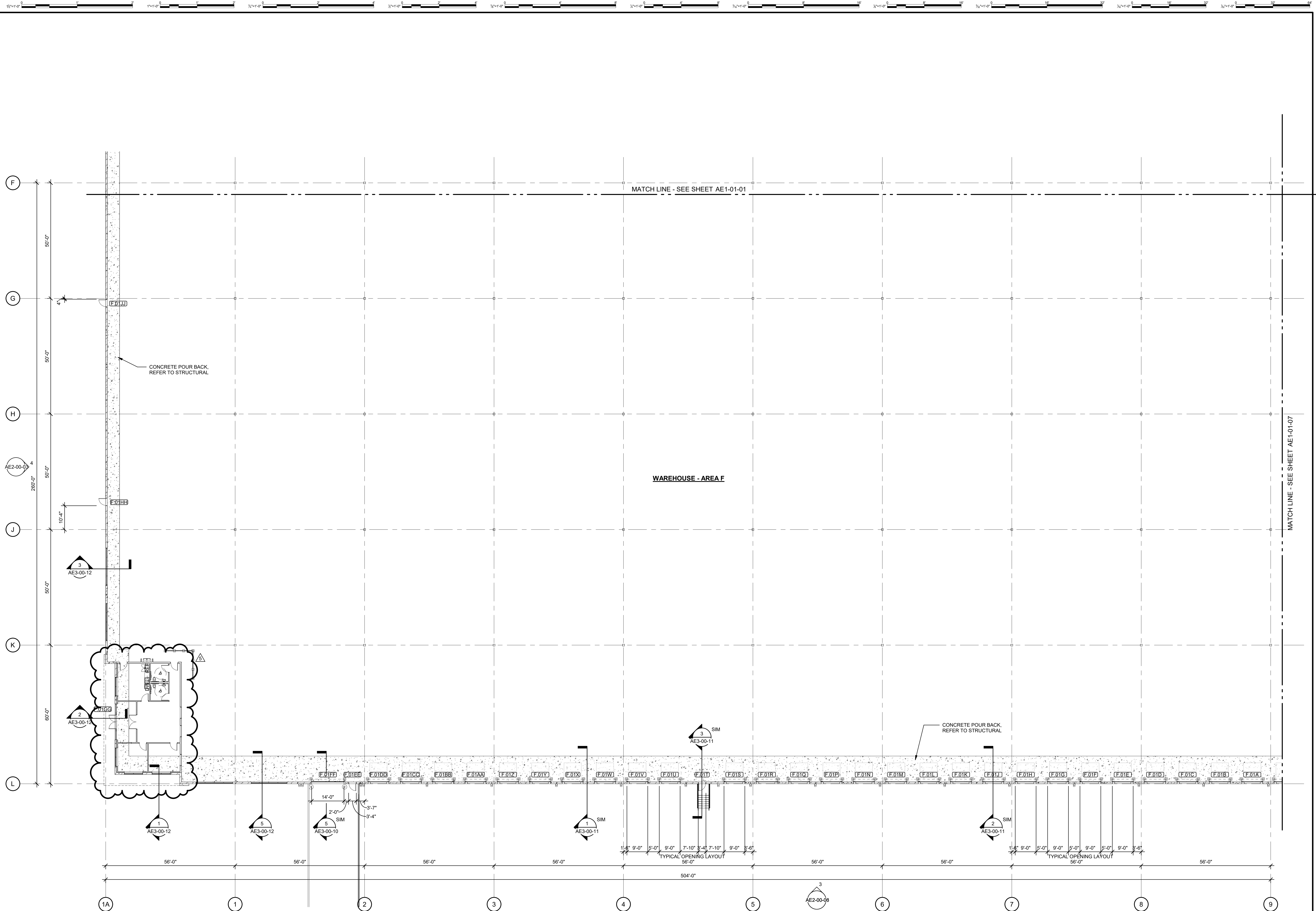

FLOOR PLAN FIRST FLOOR AREA F
SCALE: 1/16" = 1'-0"

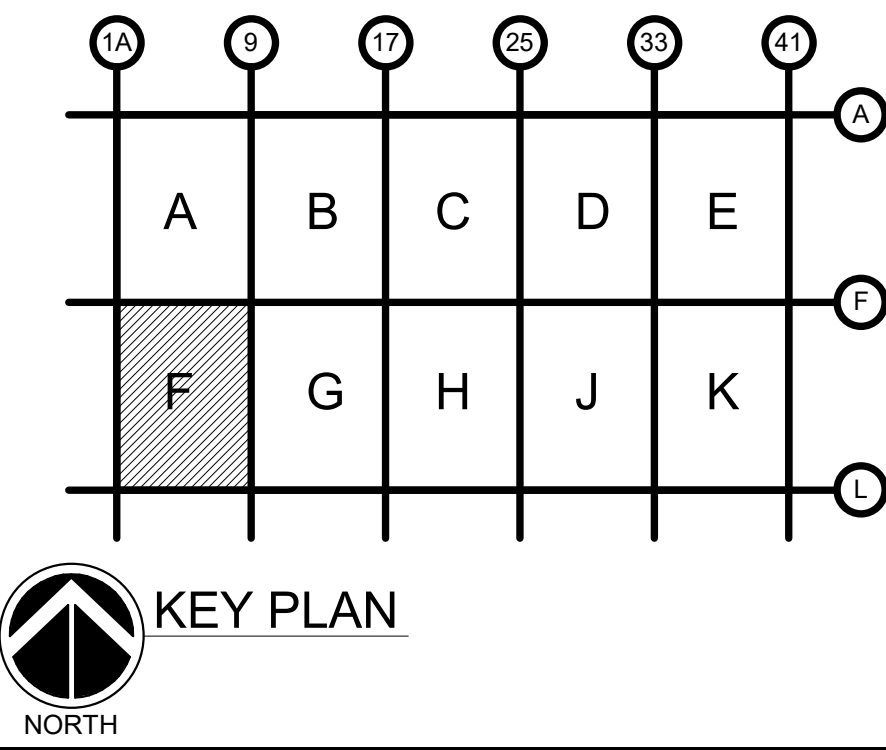

GHAFFARI ASSOCIATES © 2019 6/18/2021 11:08:25 AM

CONSULTANT INFORMATION

REGISTRATION SEAL

REV	DATE	DOC REL #	DESCRIPTION
5	06/18/21	DOC REL 06 - BULLETIN 05	
4	02/11/21	DOC REL 07 - BULLETIN 04	
3	12/30/20	DOC REL 06 - BULLETIN 03	
	12/04/20	DOC REL 05 - IFP	
2	05/29/20	DOC REL 04 - BULLETIN 02	
1	04/30/20	DOC REL 03 - BULLETIN 01	
	04/13/20	DOC REL 02 - IFP	

PROJECT #	1964237
PROJECT MANAGER	S. HAHN
DESIGNED BY	S. SZERLAG
DRAWN BY	J. LOZANOVSKI
QUALCHECK	R. BARRY
SHEET TITLE	

**ARCHITECTURAL
FLOOR PLAN
FIRST FLOOR
AREA K**

AE1-01-10
SHEET NUMBER

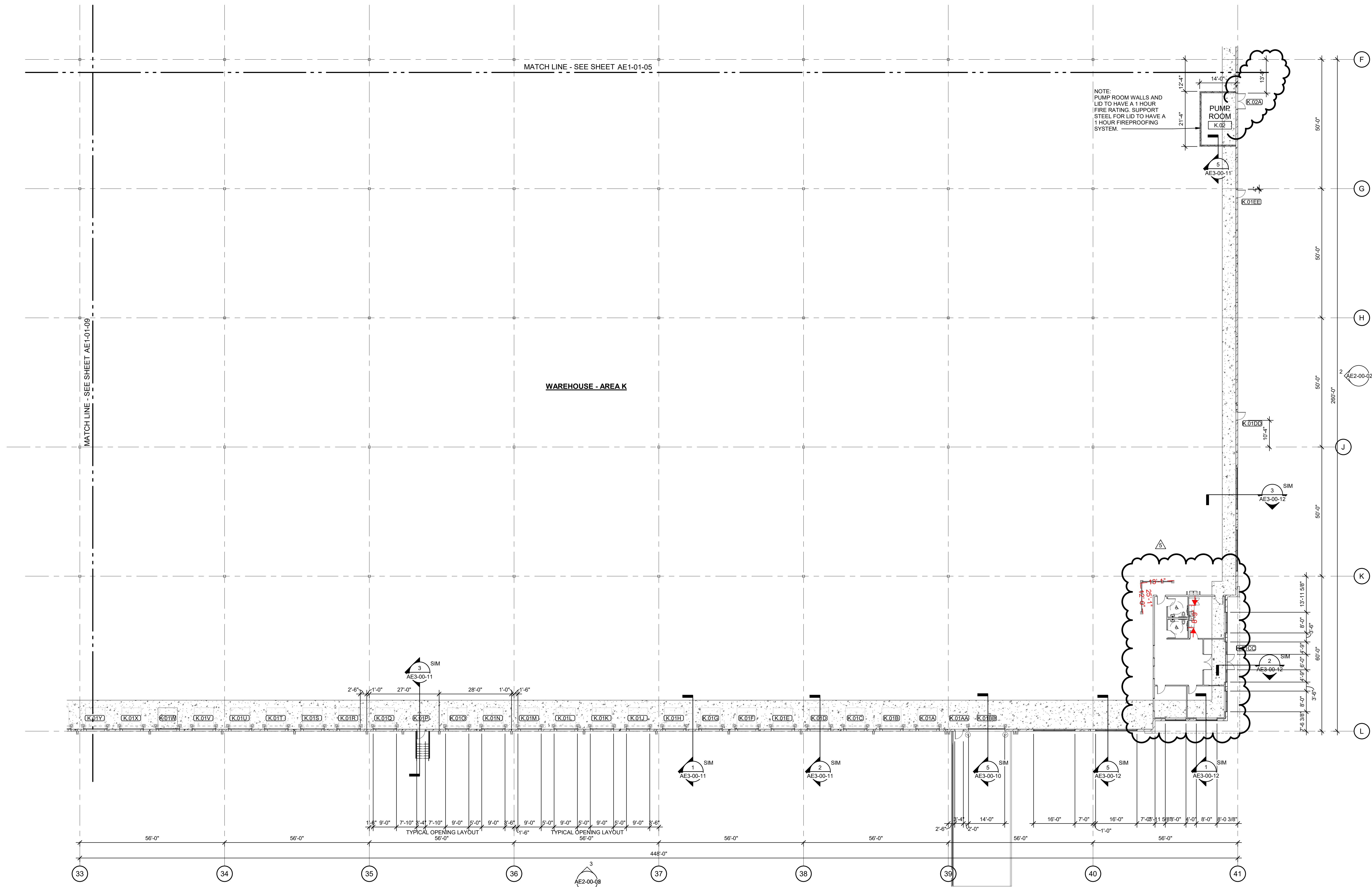

FLOOR PLAN FIRST FLOOR AREA K
SCALE: 1/16" = 1'-0"
NORTH

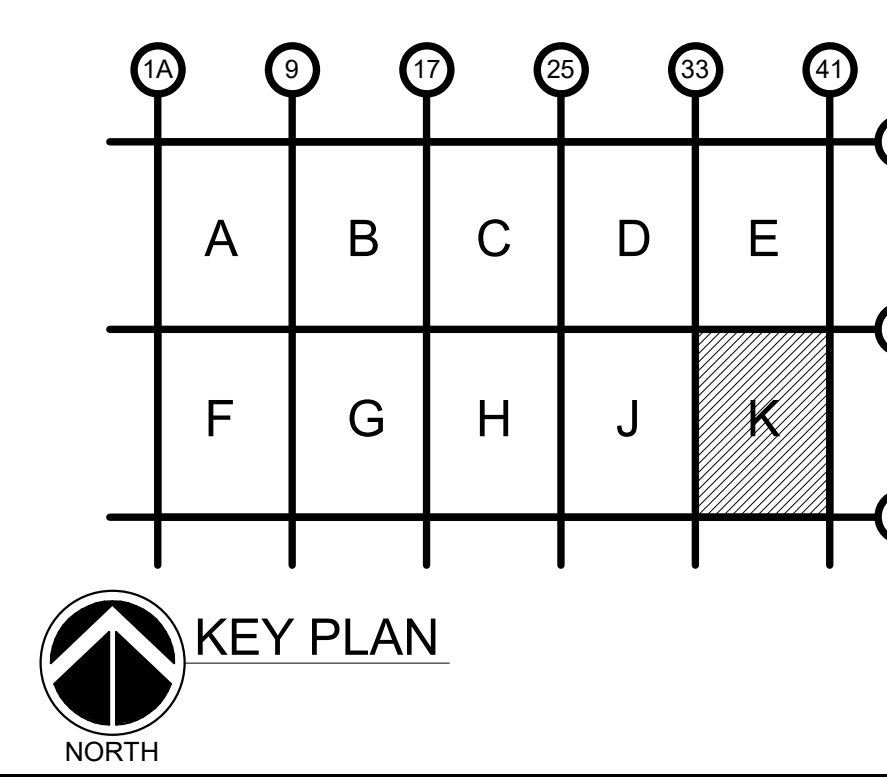

GHAFFARI ASSOCIATES © 2019 6/18/2021 11:08:28 AM

PLUMBING FIXTURE ACCESSORIES LEGEND

MARK	DESCRIPTION
PA-1	GRAB BAR - 24"
PA-2	GRAB BAR - 36"
PA-3	GRAB BAR - 42"
PA-4	TOILET TISSUE DISPENSER
PA-5	SEAT COVER DISPENSER
PA-6	SANITARY NAPKIN RECEPTACLE
PA-7	WATER CLOSET (WALL MOUNTED)
PA-8	URINAL (WALL MOUNTED)
PA-9	LAVATORY
PA-10	SOAP DISPENSER
PA-11	PAPER TOWEL DISPENSER
PA-12	MIRROR 18"x36" (FRAMED)
PA-13	12" X 6" STAINLESS STEEL SHELF
PA-14	COAT HOOK
PA-15	MOP SERVICE BASIN 36" X 36"
PA-16	MOP HANGER BRACKET
PA-17	ROBE HOOK
PA-18	RECESSED SOAP DISH
PA-19	FOLDING SHOWER SEAT
PA-20	SHOWER CURTAIN ROD
PA-21	36" X 36" SHOWER BASIN
PA-22	TOILET PARTITION (METAL)
PA-23	URINAL PARTITION (METAL)
PA-24	SANITARY NAPKIN DISPOSAL

FLOOR PLAN NOTES:
REFER TO 1E7-00-01 FOR FINISH LEGEND

CONSULTANT INFORMATION

REGISTRATION SEAL

5	06/18/21	DOC REL 08 - BULLETIN 05
REV	DATE	DOC REL # - DESCRIPTION

PROJECT #	1964237
PROJECT MANAGER	S. HAHN
DESIGNED BY	S. SZERLAG
DRAWN BY	A. STEBELTON
QUALCHECK	R. BARRY
SHEET TITLE	

**ARCHITECTURAL
ENLARGED
PLANS**

AE4-00-01
SHEET NUMBER

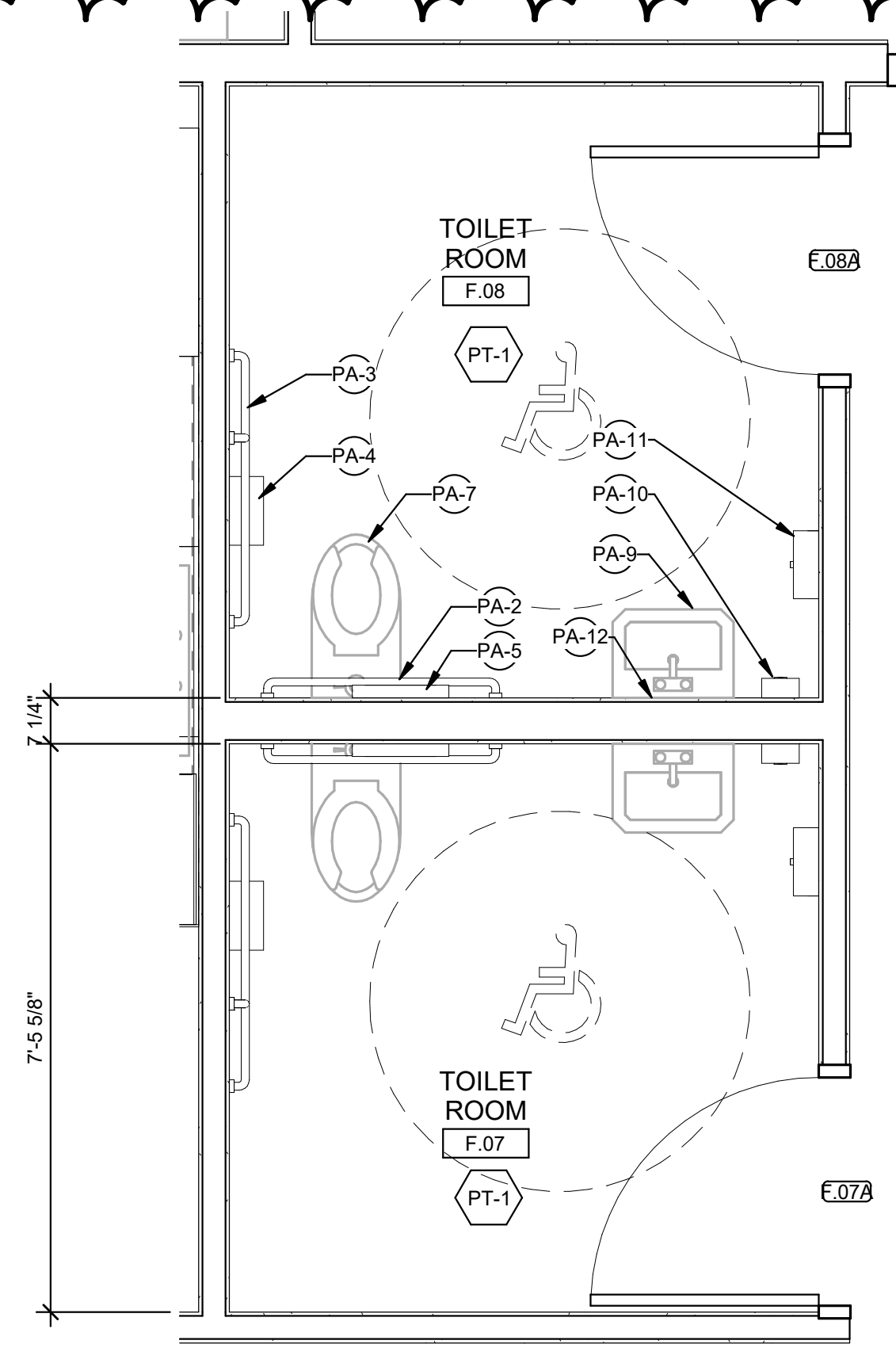

3 ENLARGED OFFICE TOILET ROOM
AE4-00-01 SCALE: 1/2" = 1'-0"

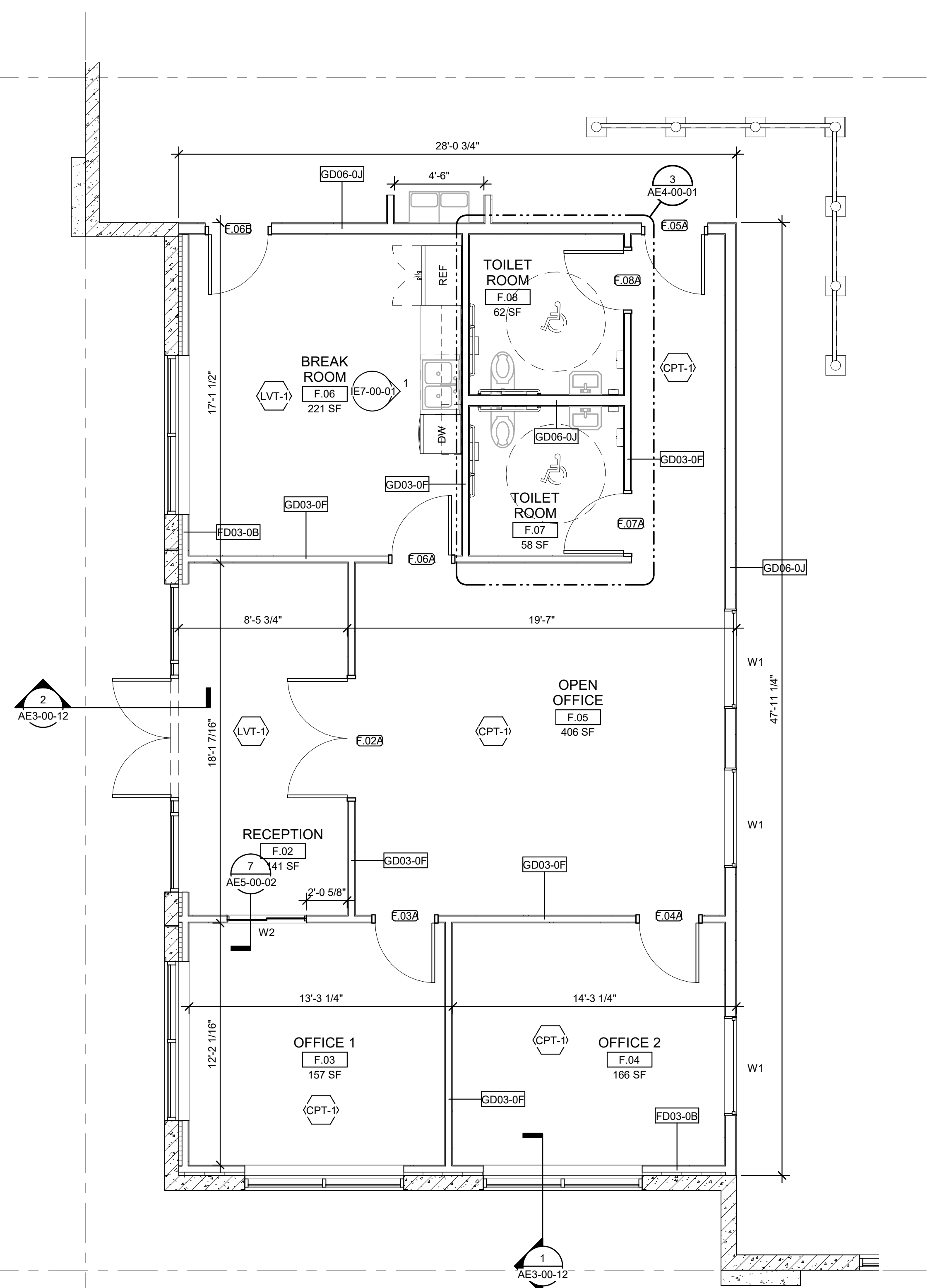

2 ENLARGED PLAN - SOUTH OFFICE AREA F
SCALE: 1/4" = 1'-0"

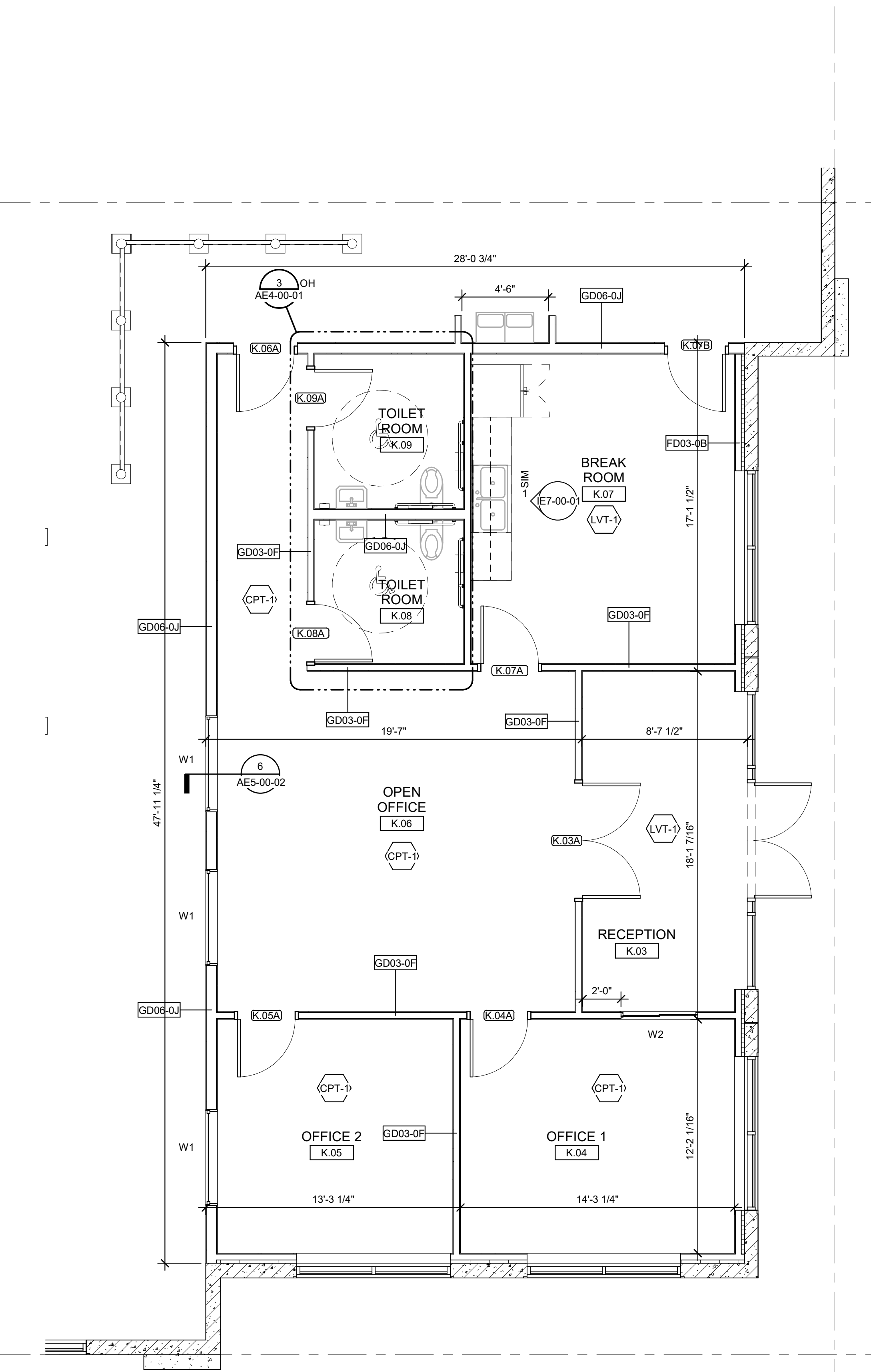

1 ENLARGED PLAN - SOUTH OFFICE AREA K
SCALE: 1/4" = 1'-0"

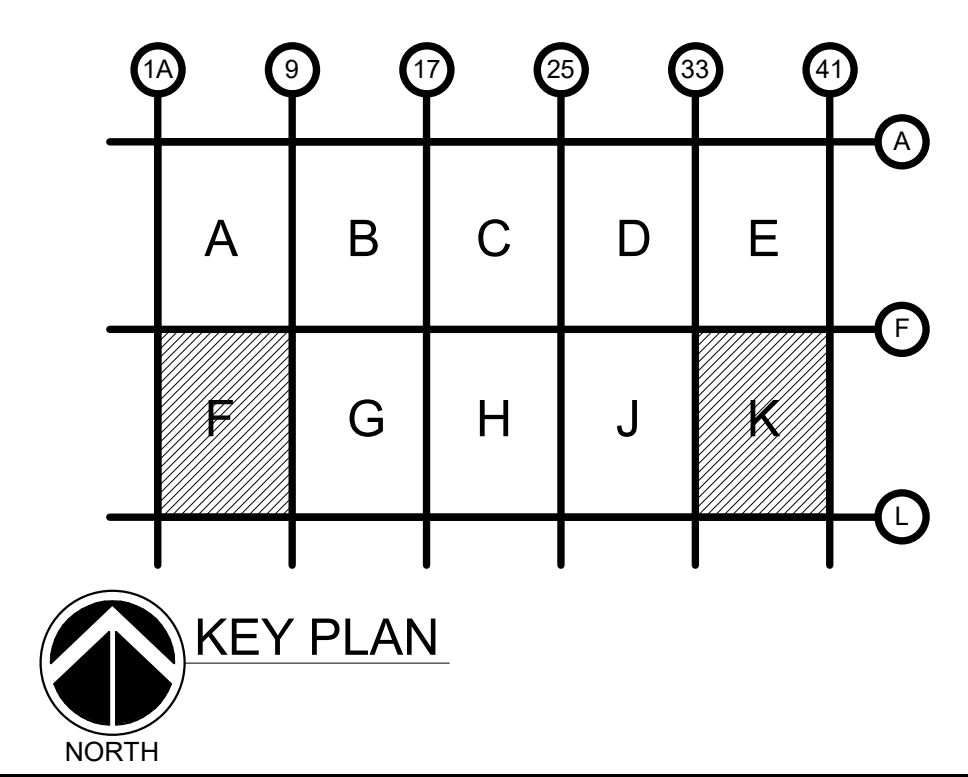

CONSULTANT INFORMATION

REGISTRATION SEAL

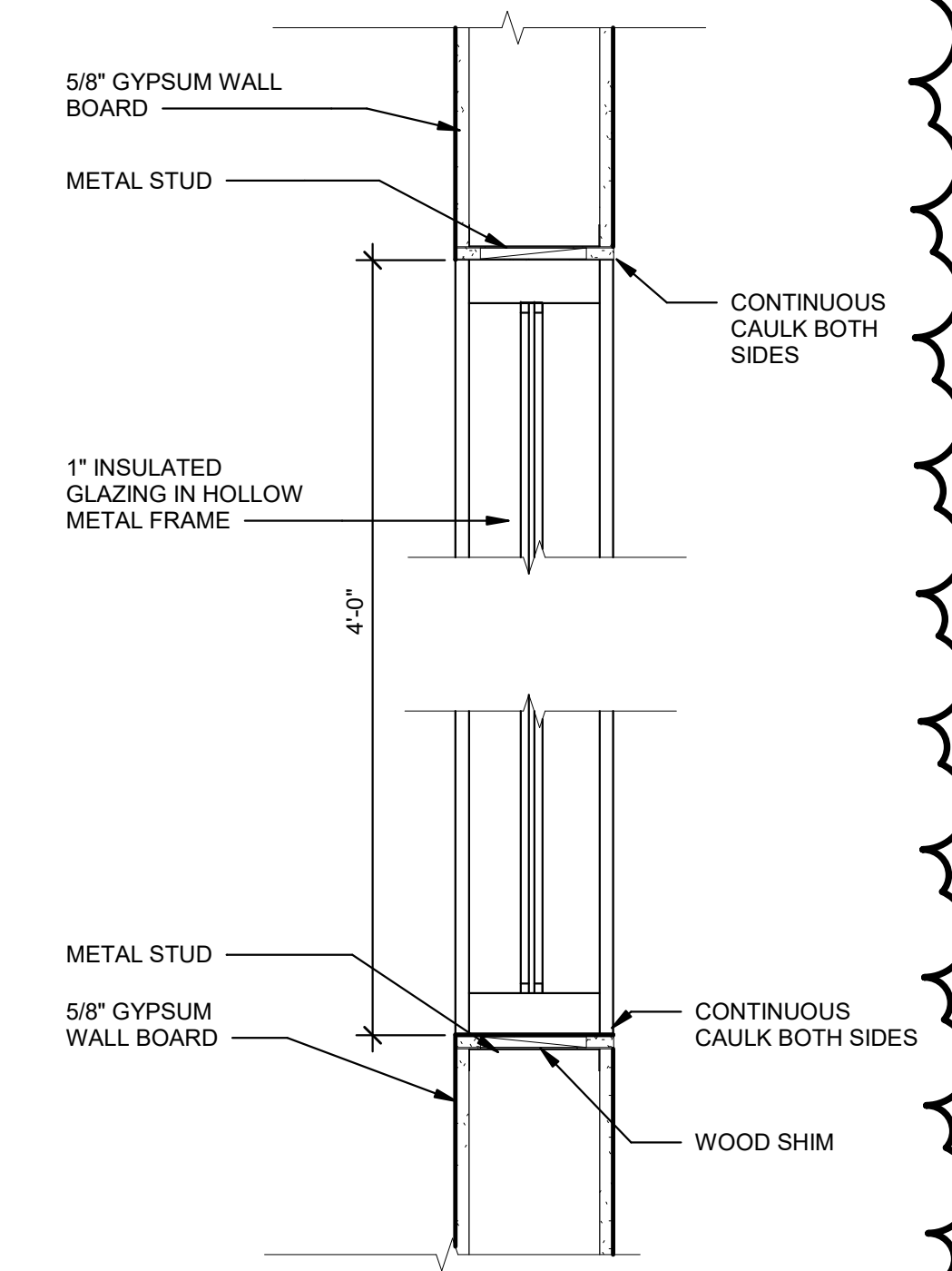

6 TYPICAL SECTION AT INTERIOR WINDOW
AE4-00-01 SCALE: 1/12" = 1'-0"

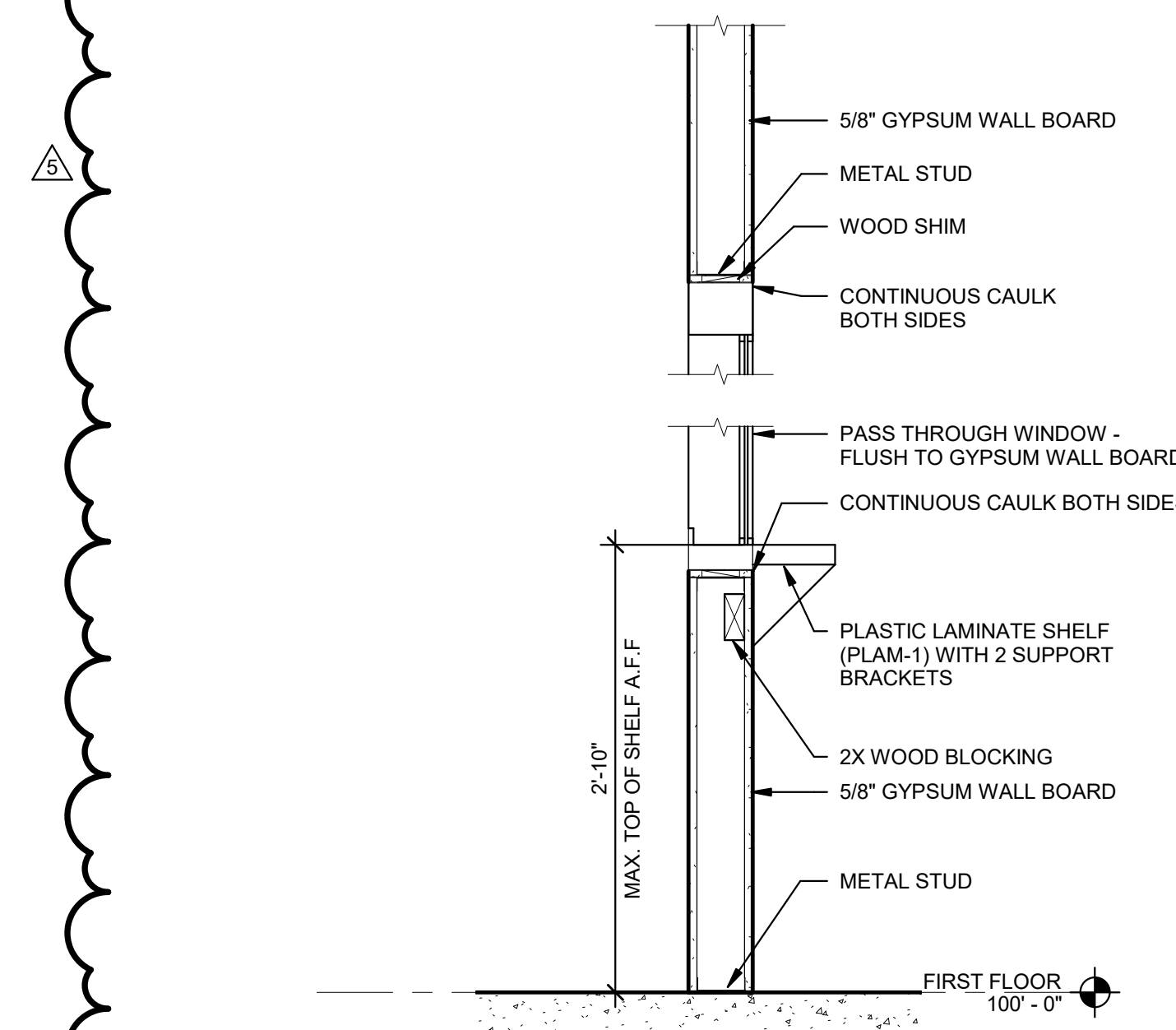

7 TYPICAL SECTION AT PASS THROUGH WINDOW
AE4-00-01 SCALE: 1" = 1'-0"

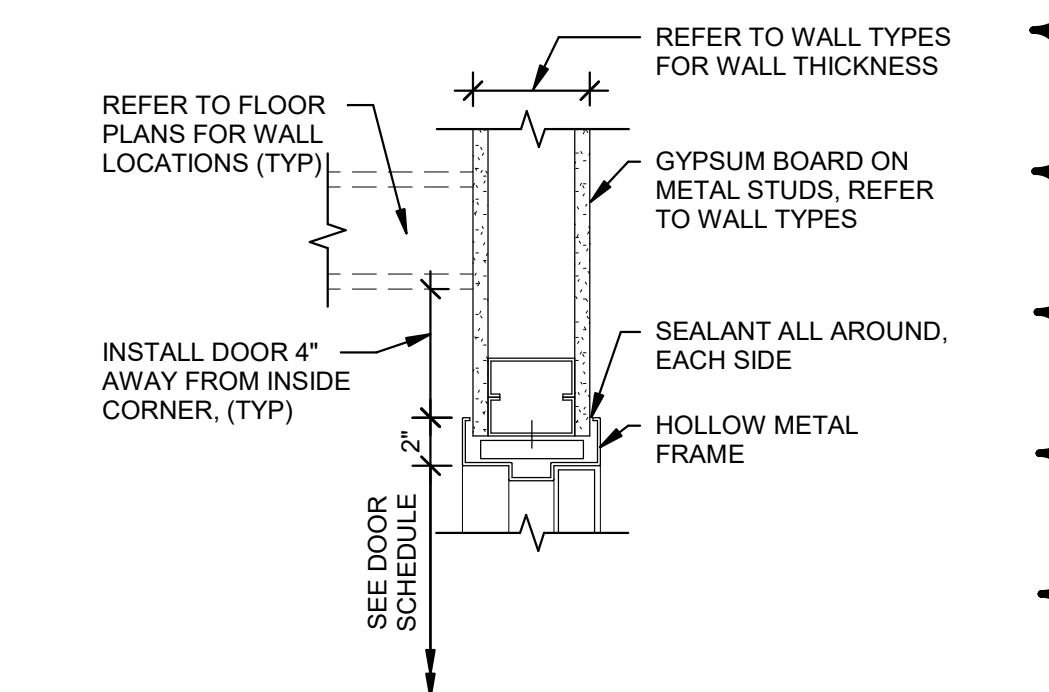

5 H.M. DOOR HEAD/JAMB GYP
SCALE: 1/12" = 1'-0"

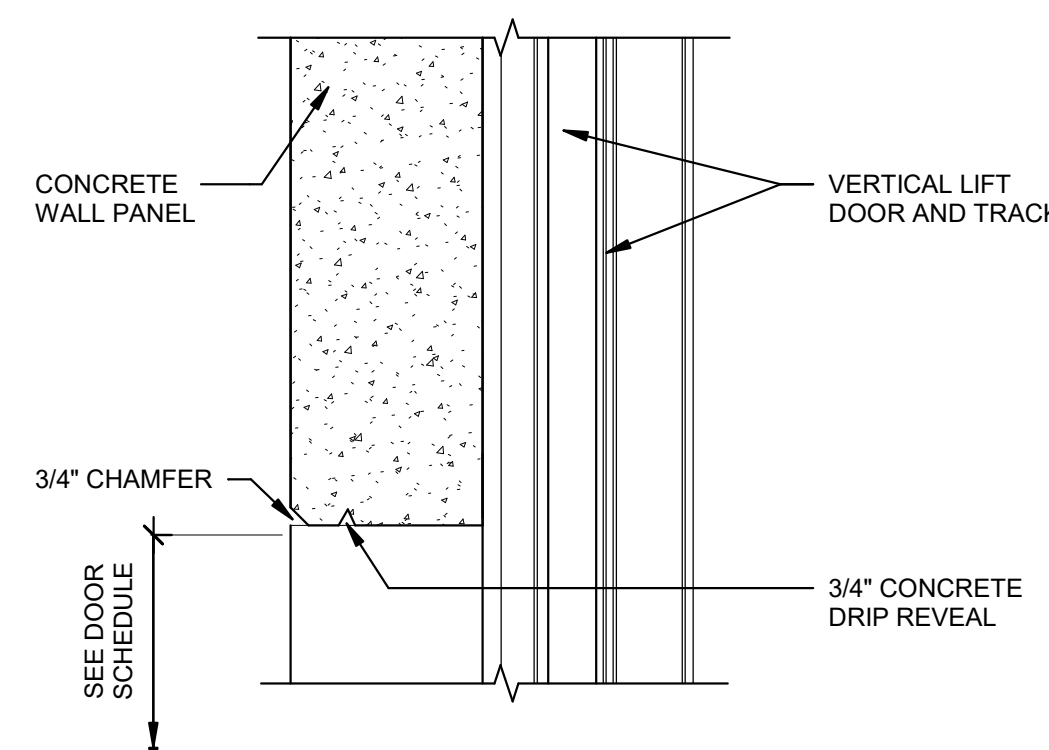

2 DOCK / DRIVE IN DOOR HEAD
SCALE: 1/12" = 1'-0"

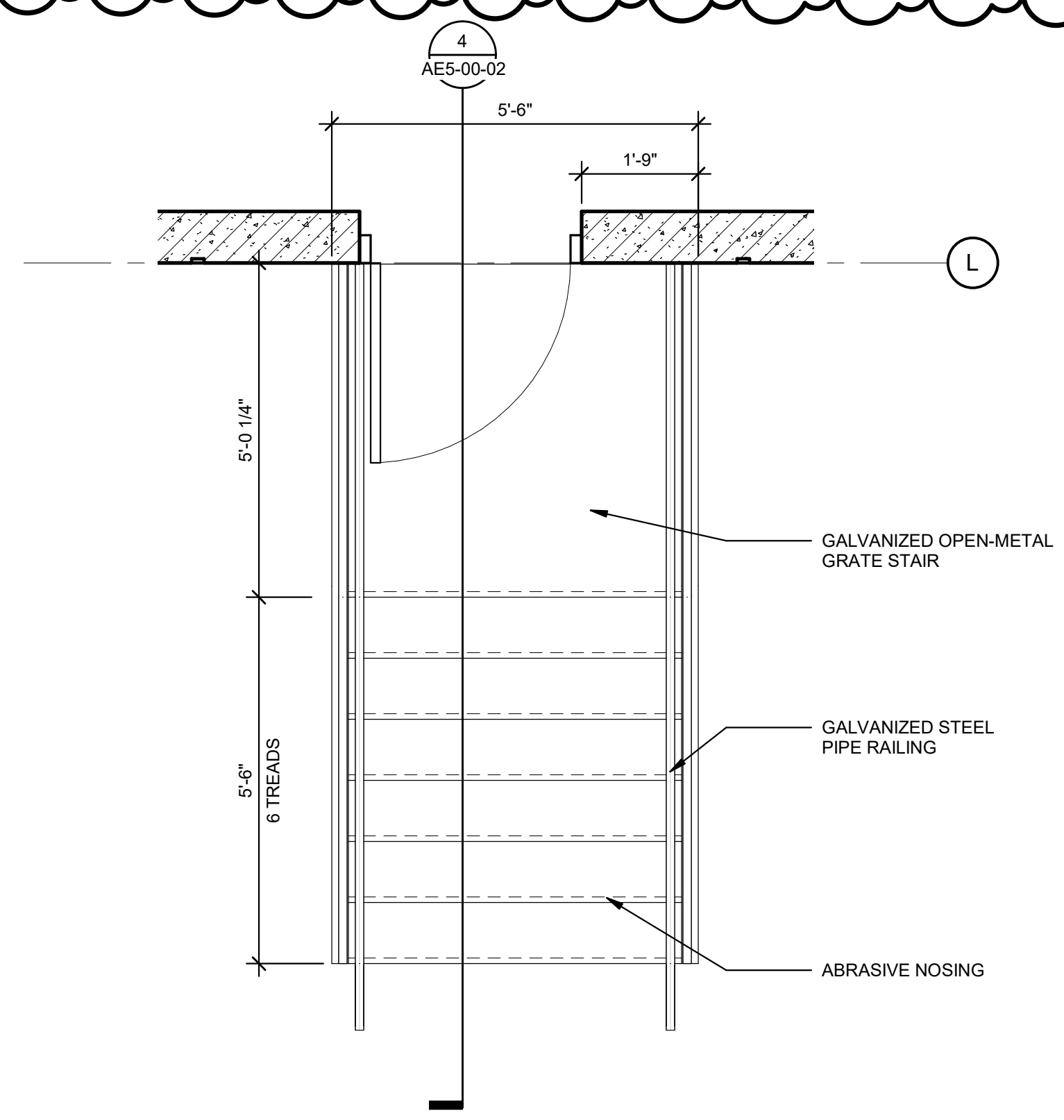

3 ENLARGED TRUCK DOCK STAIR PLAN
SCALE: 1/2" = 1'-0"

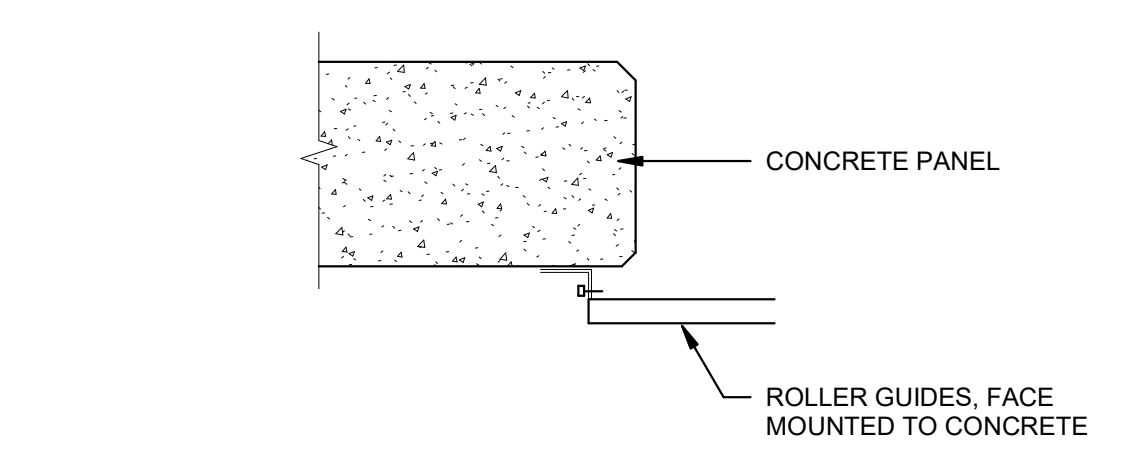

1 DOCK / DRIVE IN DOOR JAMB
SCALE: 1/12" = 1'-0"

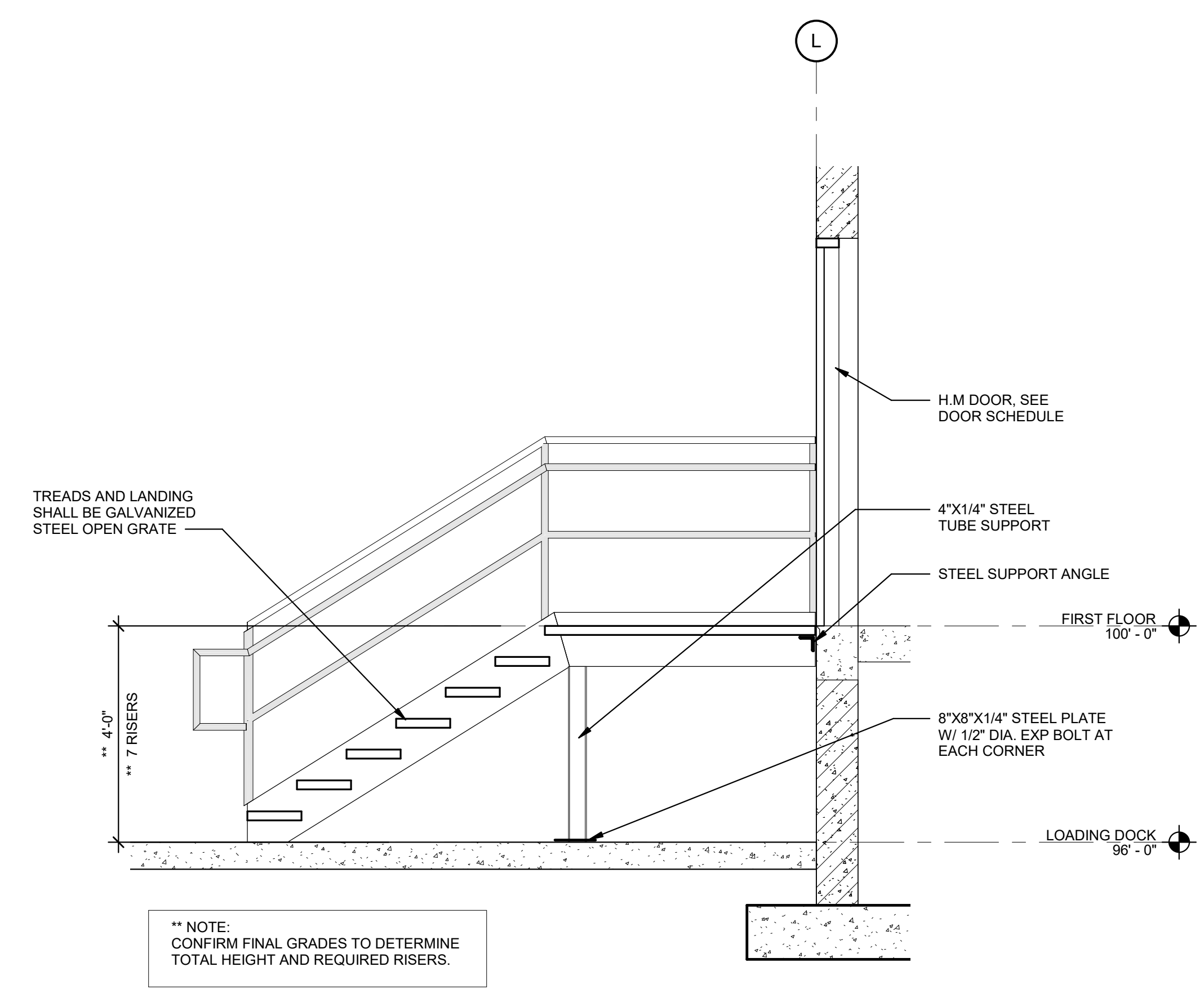

4 ENLARGED TRUCK DOCK STAIR SECTION
AE5-00-02 SCALE: 1/2" = 1'-0"

TREADS AND LANDING SHALL BE GALVANIZED STEEL OPEN GRATE

** NOTE: CONFIRM FINAL GRADES TO DETERMINE TOTAL HEIGHT AND REQUIRED RISERS.

REV	DATE	DOC REL #	DESCRIPTION
5	06/18/21	DOC REL 08 - BULLETIN 05	
	12/04/20	DOC REL 05 - IFP	
	04/13/20	DOC REL 02 - IFP	

PROJECT #	1964237
PROJECT MANAGER	S. HAHN
DESIGNED BY	S. SZERLAG
DRAWN BY	A. STEBELTON
QUALCHECK	R. BARRY
SHEET TITLE	

**ARCHITECTURAL
DETAILS**

AE5-00-02
SHEET NUMBER

CEILING PLAN LEGEND

- AREA OF WORK
 - AREA NOT IN CONTRACT
 - ▤ 2X4 ACOUSTICAL PANEL CEILING
 - ▥ 2X2 ACOUSTICAL PANEL CEILING
 - 2X4 LIGHT FIXTURE. REFER TO ELECTRICAL.
 - ▣ EMERGENCY 2X4 LIGHT FIXTURE. REFER TO ELECTRICAL.
 - ▢ 2X2 LIGHT FIXTURE. REFER TO ELECTRICAL.
 - ▧ EMERGENCY 2X2 LIGHT FIXTURE. REFER TO ELECTRICAL.
 - ▨ LINEAR LIGHT FIXTURE. REFER TO ELECTRICAL.
 - ▩ EMERGENCY LINEAR LIGHT FIXTURE. REFER TO ELECTRICAL.
 - ⊠ 2X2 SUPPLY. REFER TO MECHANICAL.
 - ⊡ 2X2 RETURN. REFER TO MECHANICAL.
 - ⊞ 2X2 EXHAUST. REFER TO MECHANICAL.
 - FIRE SPRINKLERS. REFER TO MECHANICAL.
 - ⊙ OCCUPANCY SENSOR. REFER TO ELECTRICAL.
- REFER TO MECHANICAL AND ELECTRICAL FOR ADDITIONAL SYMBOLS

Evans GENERAL CONTRACTORS

2710 OLD MILTON PKWY STE 200
ALPHARETTA, GA 30009

**SAVANNAH PORT LOGISTICS CENTER
PHASE 2
300 SEABROOK PKWY
POOLER, GA 31322**

GHAFARI

17101 MICHIGAN AVENUE
DEARBORN, MI 48126-2736 USA
TEL +1.313.441.3000
www.ghafari.com

CONSULTANT INFORMATION

REGISTRATION SEAL

**PRELIMINARY
NOT FOR CONSTRUCTION**

5	06/18/21	DOC REL 06 - BULLETIN 05
REV	DATE	DOC REL ## - DESCRIPTION

PROJECT #	1964237
PROJECT MANAGER	S. HAHN
DESIGNED BY	S. SZERLAG
DRAWN BY	A. STEBELTON
QUALCHECK	R. BARRY
SHEET TITLE	

**ARCHITECTURAL
CEILING PLANS**

AE6-01-00
SHEET NUMBER

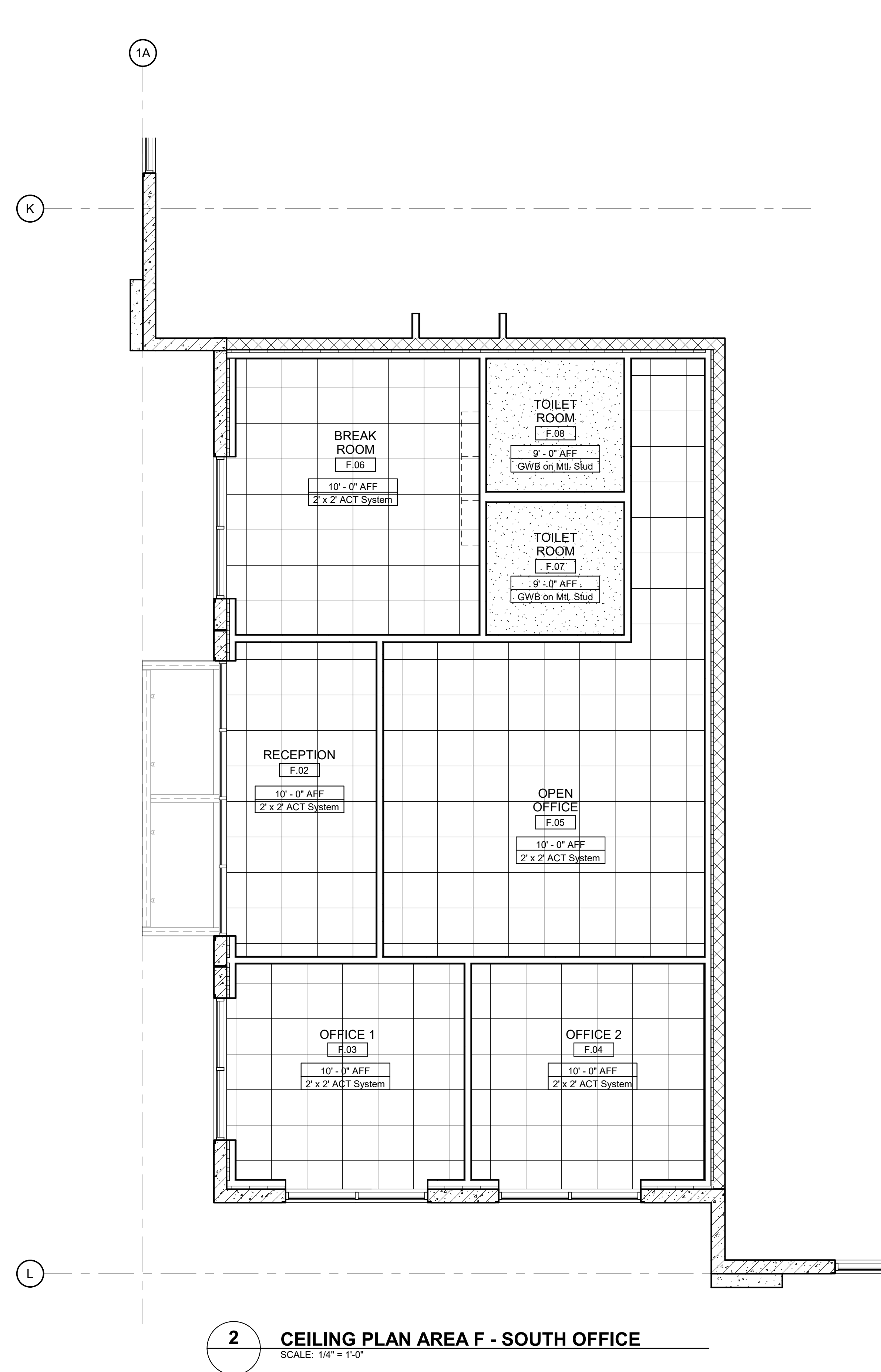

2 CEILING PLAN AREA F - SOUTH OFFICE
SCALE: 1/4" = 1'-0"

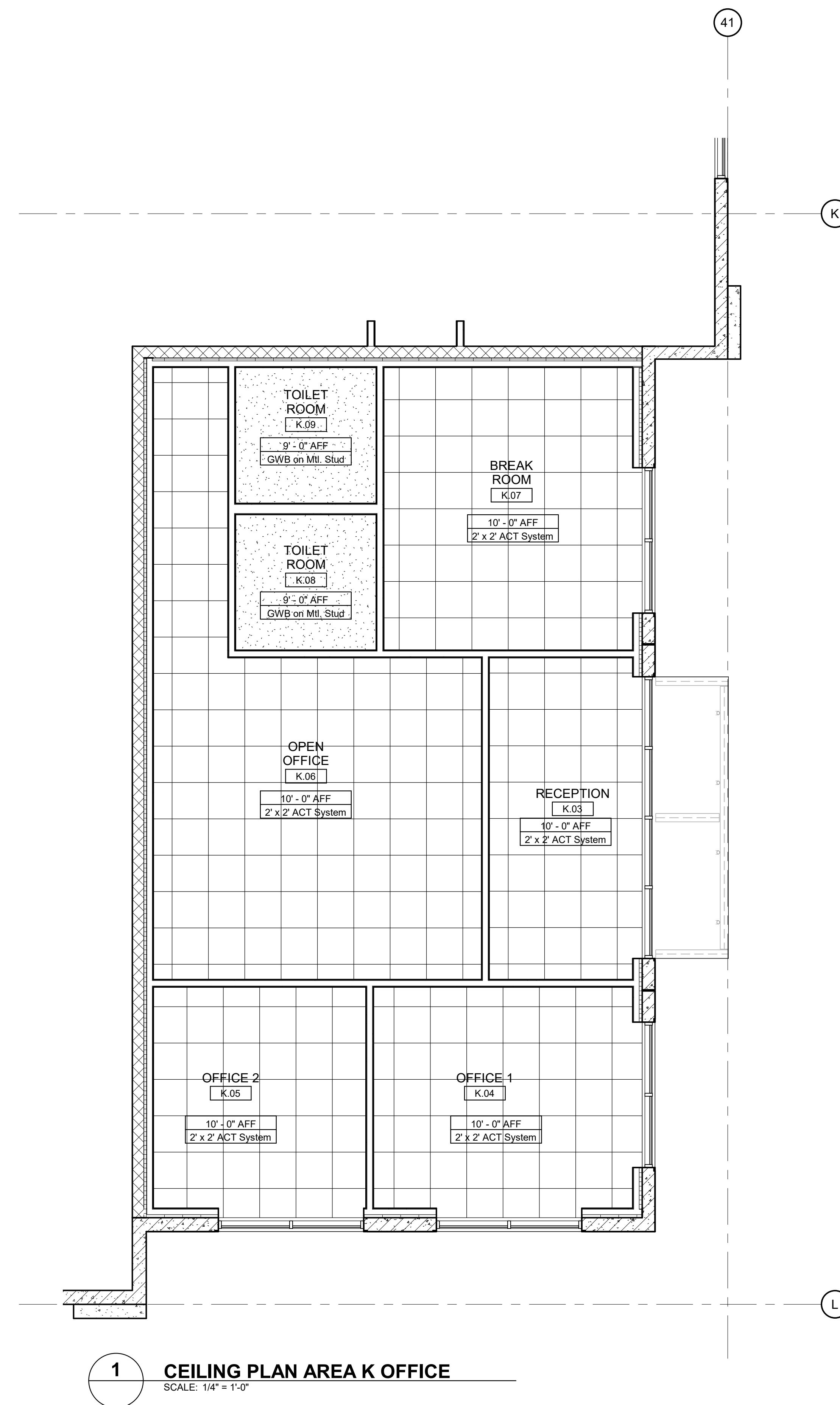

1 CEILING PLAN AREA K OFFICE
SCALE: 1/4" = 1'-0"

GHAFARI ASSOCIATES © 2019 6/18/2021 8:14:51 AM

DOOR NUMBER	WIDTH		DOOR PANEL				FRAME				DETAILS		HARDWARE SET	REMARKS
	PANEL 1	PANEL 2	HEIGHT	THICKNESS	TYPE	MATERIAL	FINISH	MATERIAL	FINISH	TYPE	DETAIL JAMB	DETAIL HEAD		
	FIRST FLOOR													
J.01HH	9'-0"		10'-0"	2"	SE-VVT	STL	PNT	STL	PNT	--	1/AES-00-02	2/AES-00-02	D	
J.01J	9'-0"		10'-0"	2"	SE-VVT	STL	PNT	STL	PNT	--	1/AES-00-02	2/AES-00-02	D	
J.01K	9'-0"		10'-0"	2"	SE-VVT	STL	PNT	STL	PNT	--	1/AES-00-02	2/AES-00-02	D	
J.01L	9'-0"		10'-0"	2"	SE-VVT	STL	PNT	STL	PNT	--	1/AES-00-02	2/AES-00-02	D	
J.01M	9'-0"		10'-0"	2"	SE-VVT	STL	PNT	STL	PNT	--	1/AES-00-02	2/AES-00-02	D	
J.01N	9'-0"		10'-0"	2"	SE-VVT	STL	PNT	STL	PNT	--	1/AES-00-02	2/AES-00-02	D	
J.01P	9'-0"		10'-0"	2"	SE-VVT	STL	PNT	STL	PNT	--	1/AES-00-02	2/AES-00-02	D	
J.01Q	3'-0"		7'-0"	1 3/4"	FL	HM	PNT	HM	PNT	A	16/AES-00-01	16/AES-00-01	B	
J.01R	9'-0"		10'-0"	2"	SE-VVT	STL	PNT	STL	PNT	--	1/AES-00-02	2/AES-00-02	D	
J.01S	9'-0"		10'-0"	2"	SE-VVT	STL	PNT	STL	PNT	--	1/AES-00-02	2/AES-00-02	D	
J.01T	9'-0"		10'-0"	2"	SE-VVT	STL	PNT	STL	PNT	--	1/AES-00-02	2/AES-00-02	D	
J.01U	9'-0"		10'-0"	2"	SE-VVT	STL	PNT	STL	PNT	--	1/AES-00-02	2/AES-00-02	D	
J.01V	9'-0"		10'-0"	2"	SE-VVT	STL	PNT	STL	PNT	--	1/AES-00-02	2/AES-00-02	D	
J.01Y	9'-0"		10'-0"	2"	SE-VVT	STL	PNT	STL	PNT	--	1/AES-00-02	2/AES-00-02	D	
J.01Z	9'-0"		10'-0"	2"	SE-VVT	STL	PNT	STL	PNT	--	1/AES-00-02	2/AES-00-02	D	
K.02A	3'-0"		7'-0"	1 3/4"	FL	HM	PNT	HM	PNT	B				
K.01A	9'-0"		10'-0"	2"	SE-VVT	STL	PNT	STL	PNT	--	1/AES-00-02	2/AES-00-02	D	
K.01AA	3'-0"		7'-0"	1 3/4"	FL	HM	PNT	HM	PNT	A	16/AES-00-01	16/AES-00-01	B	
K.01B	9'-0"		10'-0"	2"	SE-VVT	STL	PNT	STL	PNT	--	1/AES-00-02	2/AES-00-02	D	
K.01BB	14'-0"		10'-0"	2"	SE-VVT	STL	PNT	STL	PNT	--	1/AES-00-02	2/AES-00-02	D	
K.01C	9'-0"		10'-0"	2"	SE-VVT	STL	PNT	STL	PNT	--	1/AES-00-02	2/AES-00-02	D	
K.01CC	3'-0"	3'-0"	7'-0"		FG	GL	--	--	--		4/AES-00-02		A	
K.01D	9'-0"		10'-0"	2"	SE-VVT	STL	PNT	STL	PNT	--	1/AES-00-02	2/AES-00-02	D	
K.01DD	3'-0"		7'-0"	1 3/4"	FL	HM	PNT	HM	PNT	A	16/AES-00-01	16/AES-00-01	C	
K.01E	9'-0"		10'-0"	2"	SE-VVT	STL	PNT	STL	PNT	--	1/AES-00-02	2/AES-00-02	D	
K.01EE	3'-0"		7'-0"	1 3/4"	FL	HM	PNT	HM	PNT	A	16/AES-00-01	16/AES-00-01	C	
K.01F	9'-0"		10'-0"	2"	SE-VVT	STL	PNT	STL	PNT	--	1/AES-00-02	2/AES-00-02	D	
K.01G	9'-0"		10'-0"	2"	SE-VVT	STL	PNT	STL	PNT	--	1/AES-00-02	2/AES-00-02	D	
K.01H	9'-0"		10'-0"	2"	SE-VVT	STL	PNT	STL	PNT	--	1/AES-00-02	2/AES-00-02	D	
K.01J	9'-0"		10'-0"	2"	SE-VVT	STL	PNT	STL	PNT	--	1/AES-00-02	2/AES-00-02	D	
K.01K	9'-0"		10'-0"	2"	SE-VVT	STL	PNT	STL	PNT	--	1/AES-00-02	2/AES-00-02	D	
K.01L	9'-0"		10'-0"	2"	SE-VVT	STL	PNT	STL	PNT	--	1/AES-00-02	2/AES-00-02	D	
K.01M	9'-0"		10'-0"	2"	SE-VVT	STL	PNT	STL	PNT	--	1/AES-00-02	2/AES-00-02	D	
K.01N	9'-0"		10'-0"	2"	SE-VVT	STL	PNT	STL	PNT	--	1/AES-00-02	2/AES-00-02	D	
K.01O	9'-0"		10'-0"	2"	SE-VVT	STL	PNT	STL	PNT	--	1/AES-00-02	2/AES-00-02	D	
K.01P	3'-0"		7'-0"	1 3/4"	FL	HM	PNT	HM	PNT	A	16/AES-00-01	16/AES-00-01	B	
K.01Q	9'-0"		10'-0"	2"	SE-VVT	STL	PNT	STL	PNT	--	1/AES-00-02	2/AES-00-02	D	
K.01R	9'-0"		10'-0"	2"	SE-VVT	STL	PNT	STL	PNT	--	1/AES-00-02	2/AES-00-02	D	
K.01S	9'-0"		10'-0"	2"	SE-VVT	STL	PNT	STL	PNT	--	1/AES-00-02	2/AES-00-02	D	
K.01T	9'-0"		10'-0"	2"	SE-VVT	STL	PNT	STL	PNT	--	1/AES-00-02	2/AES-00-02	D	
K.01U	9'-0"		10'-0"	2"	SE-VVT	STL	PNT	STL	PNT	--	1/AES-00-02	2/AES-00-02	D	
K.01V	9'-0"		10'-0"	2"	SE-VVT	STL	PNT	STL	PNT	--	1/AES-00-02	2/AES-00-02	D	
K.01W	9'-0"		10'-0"	2"	SE-VVT	STL	PNT	STL	PNT	--	1/AES-00-02	2/AES-00-02	D	
K.01X	9'-0"		10'-0"	2"	SE-VVT	STL	PNT	STL	PNT	--	1/AES-00-02	2/AES-00-02	D	
K.01Y	9'-0"		10'-0"	2"	SE-VVT	STL	PNT	STL	PNT	--	1/AES-00-02	2/AES-00-02	D	
K.02A	3'-0"	3'-0"	7'-0"	1 3/4"	FL	HM	PNT	HM	PNT	A	11/AES-00-02	11/AES-00-02	C	
K.03A	3'-0"	3'-0"	7'-0"	1 3/4"	FG	HM	PNT	HM	PNT	A	5/AES-00-02	5/AES-00-02	G	
K.04A	3'-0"		7'-0"	1 3/4"	HG	WD	STAIN	HM	PNT	A	5/AES-00-02	5/AES-00-02	E	
K.05A	3'-0"		7'-0"	1 3/4"	HG	WD	STAIN	HM	PNT	A	5/AES-00-02	5/AES-00-02	E	
K.06A	3'-0"		7'-0"	1 3/4"	HG	WD	STAIN	HM	PNT	A	5/AES-00-02	5/AES-00-02	E	
K.07A	3'-0"		7'-0"	1 3/4"	HG	WD	STAIN	HM	PNT	A	5/AES-00-02	5/AES-00-02	E	
K.07B	3'-0"		7'-0"	1 3/4"	HG	WD	STAIN	HM	PNT	A	5/AES-00-02	5/AES-00-02	E	
K.08A	3'-0"		7'-0"	1 3/4"	FL	WD	STAIN	HM	PNT	A	5/AES-00-02	5/AES-00-02	E	
K.09A	3'-0"		7'-0"	1 3/4"	FL	WD	STAIN	HM	PNT	A	5/AES-00-02	5/AES-00-02	E	

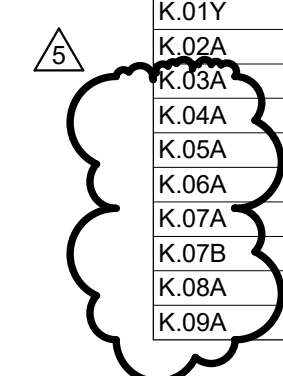

DOOR HARDWARE SCHEDULE

SET A (DOUBLE STOREFRONT ENTRY DOORS)

- CYLINDER COOR (MASTER KEYED)
- BALANCE OF HARDWARE BY STOREFRONT SUPPLIER
- 2 - CONCEALED VERTICAL ROD EXIT DEVICES WITH OFFSET
- ACTIVE DOOR: KEY LOCK / UNLOCK
- INACTIVE DOOR: EXIT ONLY
- 2 - CONCEALED OVERHEAD CLOSERS
- 2-PAIR OF TOP AND BOTTOM PIVOTS
- 1-SET WEATHER STRIPPING
- 2-DOOR BOTTOM SWEEPS
- 2-DOOR STOPS
- THRESHOLD.

SET B (LOADING DOCK PERSONNEL DOOR)

- 1-1/2 PR BALL BEARING BUTTS - NRP
- 1-LOCKSET - OFFICE / ENTRANCE FUNCTION
- 1-SET WEATHER STRIPPING - JAMB & HEAD
- 1-CLOSER WITH DOOR STOP
- 1-DOOR BOTTOM SEAL
- 1-THRESHOLD
- 1-LATCH GUARD
- 1-DRIP CAP

SET C (EXIT ONLY - ALL EXIT DOORS - NOT AT LOADING DOCK)

- 1-1/2 PR BALL BEARING BUTTS - NRP
- 1-LOCKSET - EXIT ONLY FUNCTION
- 1-SET WEATHER STRIPPING - JAMB & HEAD
- 1-CLOSER WITH DOOR STOP
- 1-DOOR BOTTOM SEAL
- 1-THRESHOLD
- 1-LATCH GUARD
- 1-DRIP CAP

SET D (OVERHEAD DOORS)

- 3" STEEL ROOLERS
- 25,000 LB CYCLE SPRING
- VISION LIGHT
- WEATHER STRIPPING AT HEAD, JAMB, SILL
- GASKETING BETWEEN PANEL SECTIONS

SET E (OFFICE / TOILET ROOMS INTERIOR)

- 1-1/2 PAIR HINGES
- 1-LOCKSET
- 1-DOOR SWEEP
- 1-DOOR CLOSER
- SILENCERS

SET F (BREAK ROOM INTERIOR)

- 1-1/2 PAIR HINGES
- 1-PASAGE SET
- 1-DOOR SWEEP
- 1-DOOR CLOSER
- SILENCERS

SET G (DOUBLE STOREFRONT ENTRY DOORS)

- CYLINDER CORE (MASTER KEYED)
- BALANCE OF HARDWARE BY STOREFRONT SUPPLIER
- 2-CONCEALED VERTICAL ROD EXIT DEVICES WITH OFFSET
- 1-KEY LOCK/UNLOCK
- 1-CONCEALED OVERHEAD CLOSERS
- 1-PAIR OF TOP AND BOTTOM PIVOTS
- 1-SET WEATHER STRIPPING
- 1-DOOR BOTTOM SWEEPS
- 1-DOOR STOPS
- THRESHOLD

GENERAL NOTES

1. ALL DOORS TO HAVE SILENCER
2. ALL EXTERIOR WAREHOUSE DOOR FRAMES TO BE PAINTED.
3. REFER TO FINISH LEGEND FOR FINISH COLORS, STAINS, AND VENEERS.
4. ALL FIRE RATED DOORS SHALL HAVE FIRE RATED HARDWARE.
5. ELECTRICAL LOCKS SHALL MEET THE REQUIREMENTS FOR SPECIAL LOCKING.
6. MAG LOCKS NOT ALLOWED.
7. ALL WOOD DOORS TO BE SOLID CORE WOOD WITH A ROTARY BIRCH VENEER - STAINED #850 MIDNIGHT.

DOOR AND FRAME SCHEDULE ABBREVIATIONS

ABBREVIATION	DESCRIPTION
ALUM	ALUMINUM
ANOD	ANODIZED
FF	FACTORY FINISH
GL	GLASS
HM	HOLLOW METAL
PNT	PAINT
STL	STEEL
STN	STAIN
WD	WOOD

Evans GENERAL CONTRACTORS
 2710 OLD MILTON PKWY STE 200
 ALPHARETTA, GA 30009

**SAVANNAH PORT LOGISTICS CENTER
 PHASE 2
 300 SEABROOK PKWY
 POOLER, GA 31322**

GHAFARI
 17101 MICHIGAN AVENUE
 DEARBORN, MI 48126-2736 USA
 TEL +1.313.441.3000
 www.ghafari.com

CONSULTANT INFORMATION

REGISTRATION SEAL

**PRELIMINARY
 NOT FOR CONSTRUCTION**

REV	DATE	DOC REL #	DESCRIPTION
5	06/18/21	DOC REL 06 - BULLETIN 05	
4	02/11/21	DOC REL 07 - BULLETIN 04	
3	12/30/20	DOC REL 06 - BULLETIN 03	
	12/04/20	DOC REL 05 - IFF	

PROJECT # 1964237
 PROJECT MANAGER S. HAHN
 DESIGNED BY S. SZERLAG
 DRAWN BY A. STEBELTON
 QUALCHECK R. BARRY
 SHEET TITLE

**ARCHITECTURAL
 DOOR SCHEDULE**

AE7-00-02
 SHEET NUMBER

ROOM FINISH SCHEDULE - FIRST FLOOR

ROOM NUMBER	ROOM NAME	FLOOR	BASE	FINISHES	CEILING	REMARKS
F.02	RECEPTION	LVT-1	RB-1	PNT-1	ACT-1	
F.03	OFFICE 1	CPT-2	RB-1	PNT-1	ACT-1	
F.04	OFFICE 2	CPT-2	RB-1	PNT-1	ACT-1	
F.05	OPEN OFFICE	CPT-2	RB-1	PNT-1	ACT-1	
F.06	BREAK ROOM	LVT-1	RB-1	PNT-1	ACT-1	
F.07	TOILET ROOM	PT-1	FRP-B	PNT-1 AND FRP-1	GWB-1	FRP-1 APPLIED UP TO 6'-0" AFF.
F.08	TOILET ROOM	PT-1	FRP-B	PNT-1 AND FRP-1	GWB-1	FRP-1 APPLIED UP TO 6'-0" AFF.
G.02	ELECTRICAL ROOM					
J.02	ELECTRICAL ROOM					
K.02	PUMP ROOM					
K.03	RECEPTION	LVT-1	RB-1	PNT-1	ACT-1	
K.04	OFFICE 1	CPT-2	RB-1	PNT-1	ACT-1	
K.05	OFFICE 2	CPT-2	RB-1	PNT-1	ACT-1	
K.06	OPEN OFFICE	CPT-2	RB-1	PNT-1	ACT-1	
K.07	BREAK ROOM	LVT-1	RB-1	PNT-1	ACT-1	
K.08	TOILET ROOM	PT-1	FRP-B	PNT-1 AND FRP-1	GWB-1	FRP-1 APPLIED UP TO 6'-0" AFF.
K.09	TOILET ROOM	PT-1	FRP-B	PNT-1 AND FRP-1	GWB-1	FRP-1 APPLIED UP TO 6'-0" AFF.

ROOM FINISH GENERAL NOTES

1. CONFIRM ALL FINISH SELECTIONS WITH OWNER

INTERIOR MATERIAL ABBREVIATIONS

ABBREVIATION	DESCRIPTION
ACT	ACOUSTICAL CEILING TILE
CFS	CONCRETE FINISH SEALER
CG	CORNER GUARD
CONC	CONCRETE
CPT	CARPET TILE
CPTB	CARPET WALL BASE
CT	CERAMIC TILE
CWB	CERAMIC TILE WALL BASE
DR	DOOR
EC	EXPOSED CONSTRUCTION
ECP	EXPOSED CONSTRUCTION PAINTED
FF	FACTORY FINISH
FRP	FIBERGLASS REINFORCED PANEL
FRP-B	FIBERGLASS REINFORCED PANEL BASE
GWB	GYPNUM BOARD CEILING
LVT	LUXURY VINYL TILE
MWP	METAL WALL PANEL
NFR	NO FINISH REQUIRED
PLAM	PLASTIC LAMINATE
PNT	PAINT
PT	PORCELAIN TILE
PWB	PORCELAIN TILE WALL BASE
QA	QUARTZ AGGLOMERATE COUNTERTOP
QT	QUARRY TILE
QWB	QUARRY TILE WALL BASE
RB	RUBBER BASE
RES	RESILIENT
RFL	RESINOUS EPOXY FLOORING
RSF	RESILIENT SHEET FLOORING
RT	RESILIENT TILE
RWS	ROLLER WINDOW SHADE
SC	SEALED CONCRETE
SCR	SHELF CHAIR RAIL
SCRIF	STATIC CONTROL, RESILIENT FLOORING
SCWF	SOLAR CONTROL WINDOW FILM
SDG	SUSPENDED DECORATIVE GRILLE CEILING
SDT	STATIC DISSIPATIVE TILE
SS	STAINLESS STEEL
SSB	STAINLESS STEEL BASE
SSM	SOLID SURFACE MATERIAL
ST	STONE
STA	STAIR ACCESSORY
SVT	SOLID VINYL TILE
SWB	STONE WALL BASE
TER	TERRAZZO FLOORING
TERB	TERRAZZO BASE
THRES	THRESHOLD
TPTN	TOILET PARTITION
TS	TRANSITION STRIP
TWP	THERMOPLASTIC WALL PANEL
VCT	VINYL COMPOSITION TILE
VWC	VINYL WALL COVERING
WD	WOOD
WP	WALL PROTECTION

INTERIOR MATERIALS LEGEND

ACOUSTICAL PANEL CEILING

ACT-1
DESCRIPTION: ACOUSTICAL CEILING TILE
MANUFACTURER: USG CEILING
PRODUCT: SANDRIFT
SIZE: 24" X 24"
COLOR: WHITE
LOCATION:

CARPET TILE

CPT-1
DESCRIPTION: CARPET TILE
MANUFACTURER: ET CONTRACTING
PRODUCT: ARTISAN - TART
SIZE: 24" X 24"
COLOR: RICE, ART49
DYE METHOD:
INSTALLATION METHOD: QUARTER TURN

CONCRETE

CONC-1
DESCRIPTION: POLISHED CONCRETE
AGGREGATE EXPOSURE:
GLOSS LEVEL:
SEALER:
PRODUCT:
CONC-2
DESCRIPTION: SEALED CONCRETE
MANUFACTURER:
PRODUCT:

DOORS

WD-1
DESCRIPTION: WOOD DOOR FINISH
MANUFACTURER:
PRODUCT:
SPECIES:
CUT:
FINISH:

PAINT

PNT-1
DESCRIPTION: INTERIOR PAINT
MANUFACTURER: DUNN-EDWARDS PAINTS
FINISH: EGGSHELL IN OFFICES, LOW SHEEN IN TOILET ROOMS
COLOR: SPARTAZERO - DEW387 COTTONBALL
LOCATION:
PNT-2
DESCRIPTION: INTERIOR PAINT
MANUFACTURER: SHERWIN WILLIAMS
FINISH: EGGSHELL / PROMAR 200
COLOR: SW6991 BLACK MAGIC
LOCATION: ALL HOLLOW METAL FRAMES FOR DOORS AND WINDOWS

PLASTIC LAMINATE

PLAM-1
DESCRIPTION: PLASTIC LAMINATE
MANUFACTURER: WILSONART
PRODUCT: 7995
COLOR: STERLING ASH
LOCATION: ALL CABINETS & TRANSACTION SHELF LAMINATE

SOLID SURFACE

SSM-1
DESCRIPTION: SOLID SURFACE MATERIAL
MANUFACTURER: CORIAN
COLOR: ARROWROOT
EDGE:
THICKNESS:

RESILIENT BASE

RB-1
DESCRIPTION: RUBBER WALL BASE
MANUFACTURER: ROPPE
PRODUCT:
PROFILE STYLE:
HEIGHT: 4"
COLOR: GLOSS BLACK

FRP-B
DESCRIPTION: FIBERGLASS REINFORCED PANEL BASE
MANUFACTURER: NUDO
PRODUCT:
PROFILE STYLE:
HEIGHT: 4"
COLOR: BLACK

RESILIENT TILE FLOORING

VCT-1
DESCRIPTION: VINYL COMPOSITION TILE
MANUFACTURER: ARMSTRONG
PRODUCT: STANDARD EXCELON
SIZE: 12" X 12"
COLOR: 51910 BLACK GAUGE:

LVT-1
DESCRIPTION: LUXURY VINYL TILE
MANUFACTURER: KARDEAN
PRODUCT: SELECT - HC
SIZE: 6" X 36" PLANK
COLOR: 06 MIDNIGHT OAK
GAUGE:

TILE

PT-1
DESCRIPTION: PORCELAIN TILE
MANUFACTURER: DALTILE
PRODUCT: YACHT CLUB
SIZE: 6" X 24"
COLOR: YC02 BRIDGE DECK
FINISH: GLAZED
GROUT
MANUFACTURER:
PRODUCT:
COLOR:
JOINT RECOMMENDATION:

GT-1
DESCRIPTION: GRANITE TILE
MANUFACTURER: DALTILE
PRODUCT: MOSAIC
SIZE: 12" X 12"
COLOR: GR61 ABSOLUTE BLACK
FINISH: GLAZED
GROUT
MANUFACTURER:
PRODUCT:
COLOR:
JOINT RECOMMENDATION:

CT-1
DESCRIPTION: CERAMIC TILE
MANUFACTURER: ESMER
PRODUCT: OMBRE
SIZE: 6" X 12"
COLOR: BLUE
FINISH: GLAZED
GROUT
MANUFACTURER:
PRODUCT:
COLOR:
JOINT RECOMMENDATION:

CT-2
DESCRIPTION: CERAMIC TILE
MANUFACTURER: ESMER
PRODUCT: OMBRE
SIZE: 6" X 12"
COLOR: SILVER
FINISH: GLAZED
GROUT
MANUFACTURER:
PRODUCT:
COLOR:
JOINT RECOMMENDATION:

CT-3
DESCRIPTION: CERAMIC TILE
MANUFACTURER: ESMER
PRODUCT: COSMOPOLITAN
SIZE: 2" X 2" MESH MOSAIC
COLOR: TB
FINISH: GLAZED
GROUT
MANUFACTURER:
PRODUCT:
COLOR:
JOINT RECOMMENDATION:

TOILET PARTITIONS
TPTN-1
DESCRIPTION: CEILING HUNG OR FLOOR MOUNTED RESTROOM PARTITIONS
MANUFACTURER: KARDEAN
PRODUCT: SELECT - HC
STYLE / PRODUCT:
COLOR:

WALL COVERING
FRP-1
DESCRIPTION: FIBERGLASS REINFORCED PANEL
MANUFACTURER: NUDO
COLLECTION: FIBERLITE
STYLE: EMBOSSED
COLOR: LP-F9 WHITE
MATERIAL:

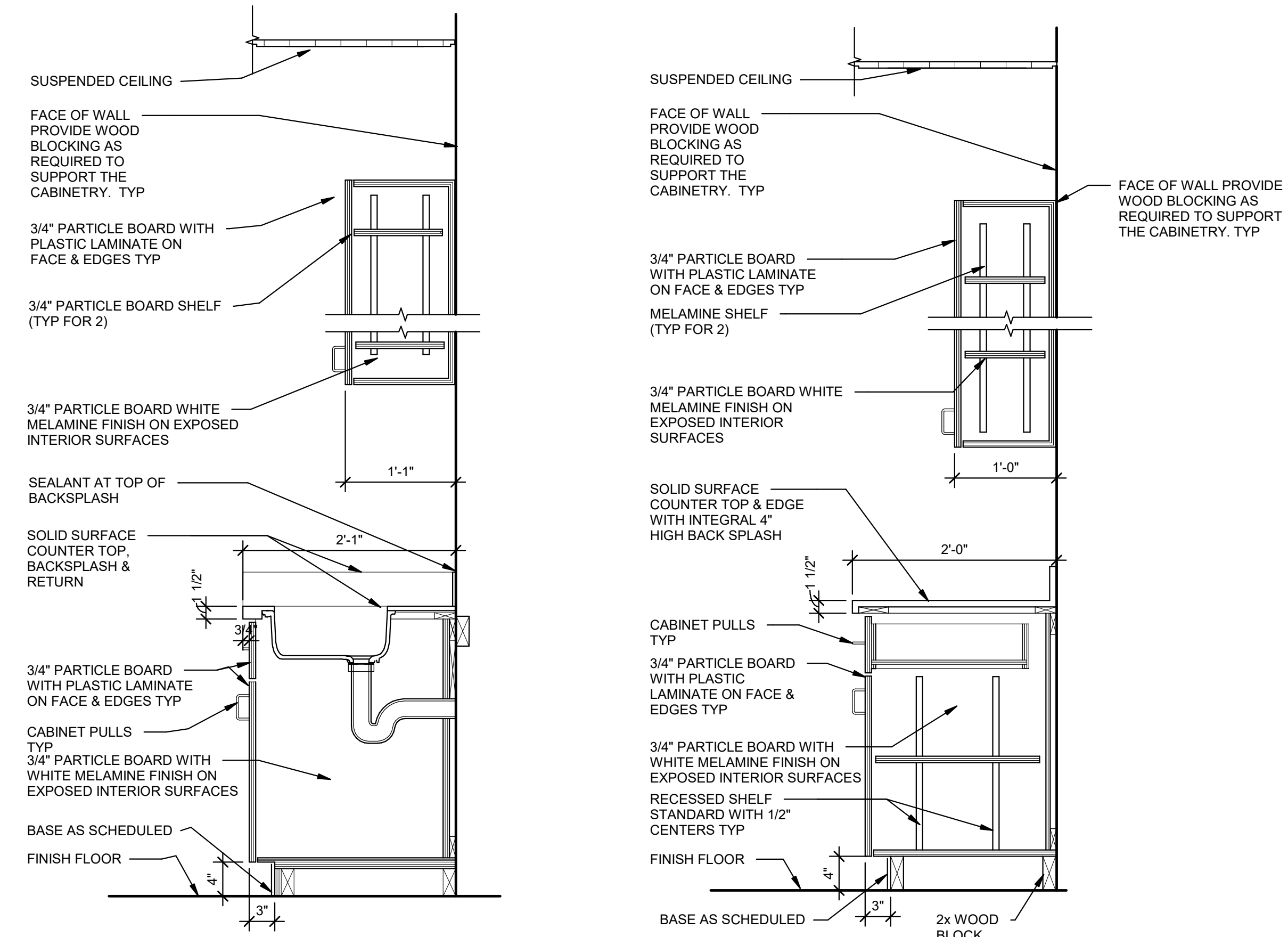

3 MILLWORK SECTION
IE7-00-01 SCALE: 1" = 1'-0"

2 MILLWORK SECTION
IE7-00-01 SCALE: 1" = 1'-0"

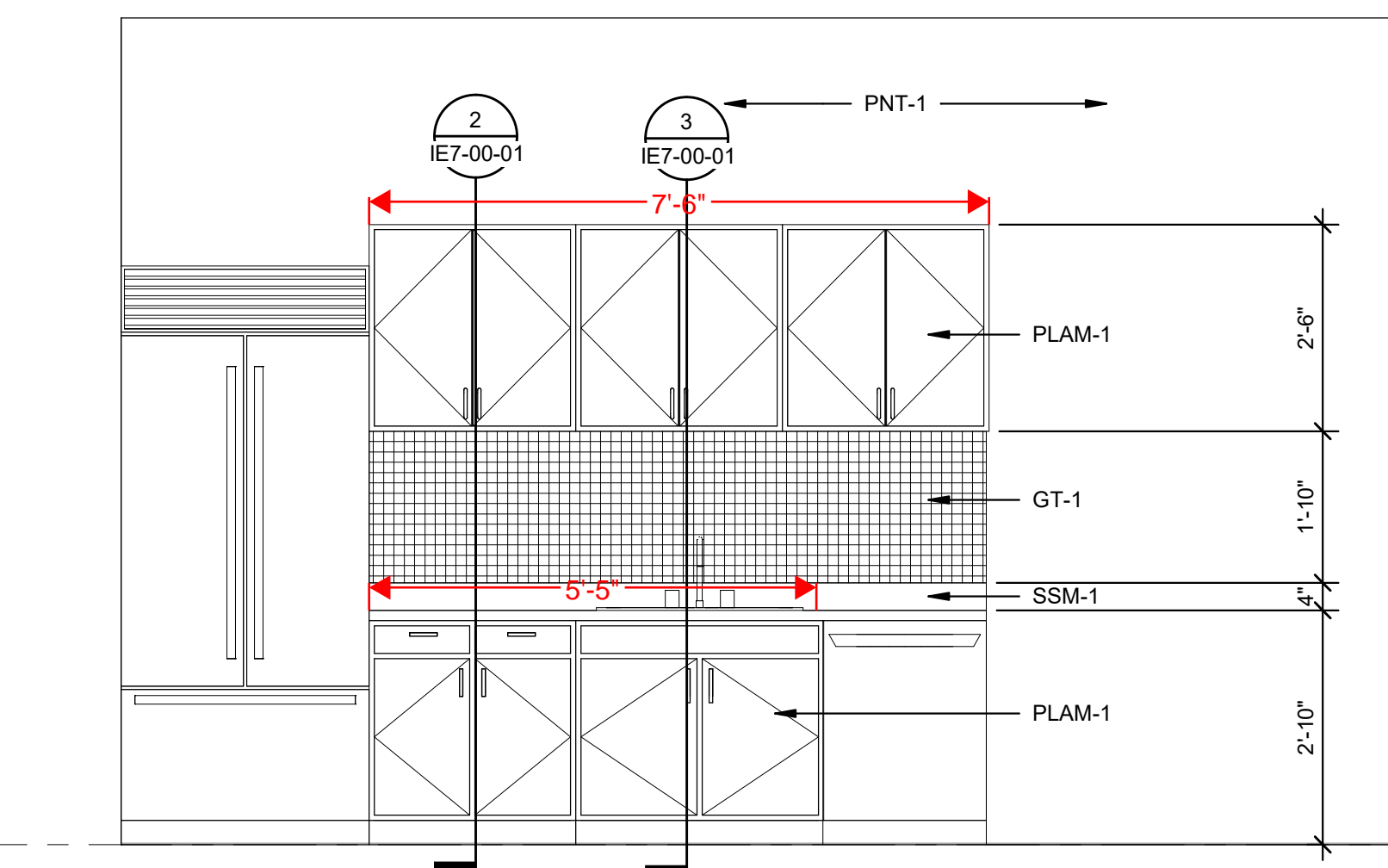

1 BREAK ROOM ELEVATION
AE4-00-01 SCALE: 1/2" = 1'-0"

Evans GENERAL CONTRACTORS
2710 OLD MILTON PKWY STE 200
ALPHARETTA, GA 30009
SAVANNAH PORT LOGISTICS CENTER PHASE 2
300 SEABROOK PKWY
POOLER, GA 31322

GHAFFARI
17101 MICHIGAN AVENUE
DEARBORN, MI 48126-2736 USA
TEL +1.313.441.3000
www.ghaffari.com

CONSULTANT INFORMATION

REGISTRATION SEAL

**PRELIMINARY
NOT FOR CONSTRUCTION**

5	06/18/21	DOC REL 06 - BULLETIN 05
REV	DATE	DOC REL # - DESCRIPTION

PROJECT # 1964237
PROJECT MANAGER S. HAHN
DESIGNED BY S. SZERLAG
DRAWN BY A. STEBELTON
QUALCHECK R. BARRY
SHEET TITLE

INTERIOR DESIGN MATERIALS SCHEDULE AND LEGEND

IE7-00-01
SHEET NUMBER