

FOR SALE | FREESTANDING COMMERCIAL BUILDING

6 CHURCH STREET, LESTONE, ME 04750



PROPERTY DETAILS

LOCATED IN OPPORTUNITY ZONE

- 13,295± SF commercial building on 0.45± AC
- Former dormitory for the Maine School of Science and Mathematics.
- Ideal redevelopment opportunity
- Located just off Main Street and Grand Falls Road, close to Loring Commerce Center
- Excellent visibility
- \$265,900



FOR SALE | FREESTANDING COMMERCIAL BUILDING

6 CHURCH STREET, LIMESTONE, ME 04750



PROPERTY DETAILS

OWNER OF RECORD	State of Maine
LOT SIZE	0.45± AC
BUILDING SIZE	13,295 SF
ASSESSOR'S REFERENCE	Map 4, Lot 32
PARKING	Approximately 10 spaces
UTILITIES	Municipal water and sewer
ZONING	General Business
ASSESSED VALUE	Bldg: \$451,000 Land: \$ 6,800 Total: \$457,800
ROOF	Asphalt Shingles/Metal
FOUNDATION	Concrete
HVAC	Oil-fired, forced hot water A/C in office
SALE PRICE	\$265,900



FOR SALE | FREESTANDING COMMERCIAL BUILDING

6 CHURCH STREET, LIMESTONE, ME 04750



TAX MAP

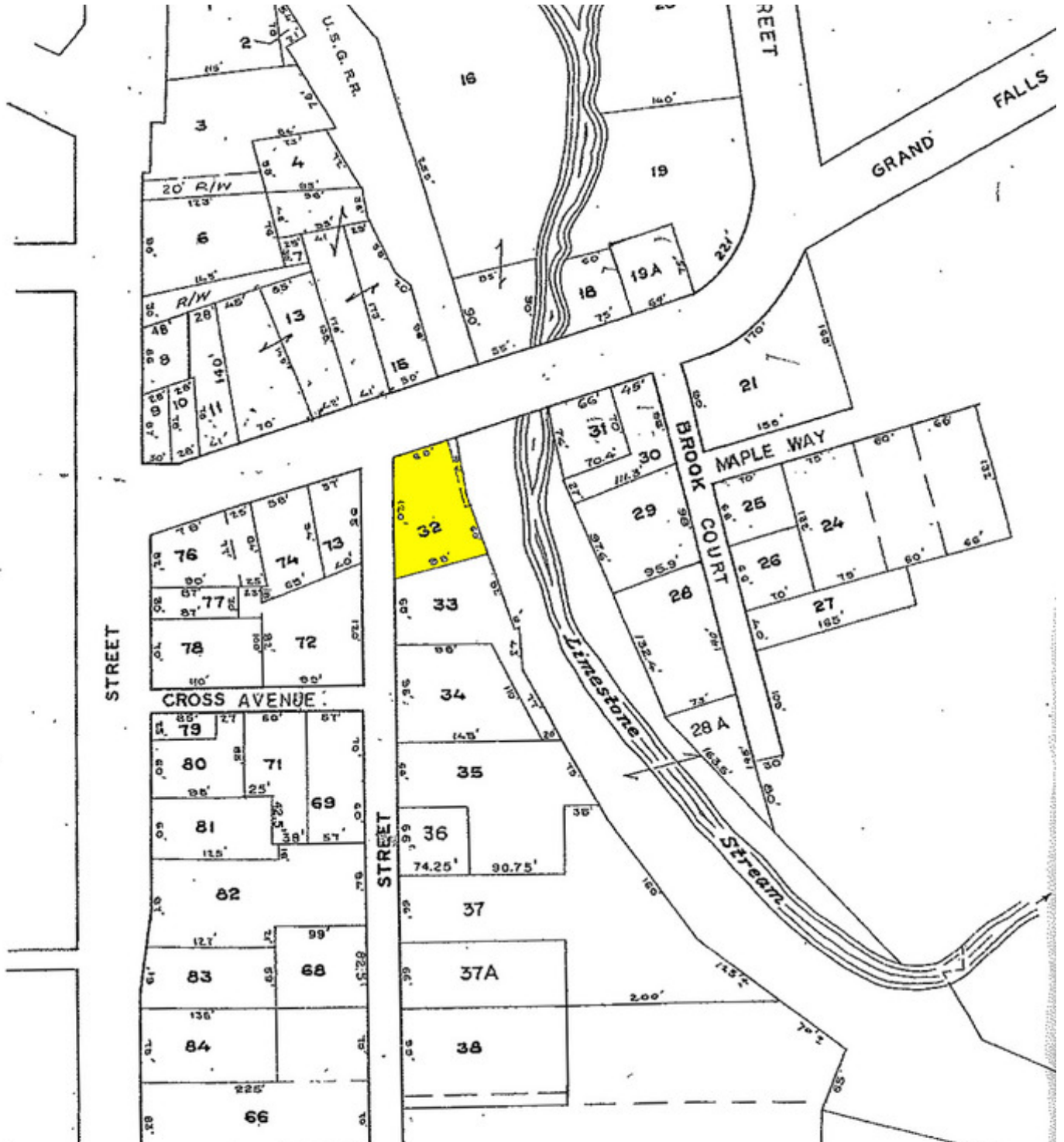

FOR SALE | FREESTANDING COMMERCIAL BUILDING

6 CHURCH STREET LESTER, ME 04750

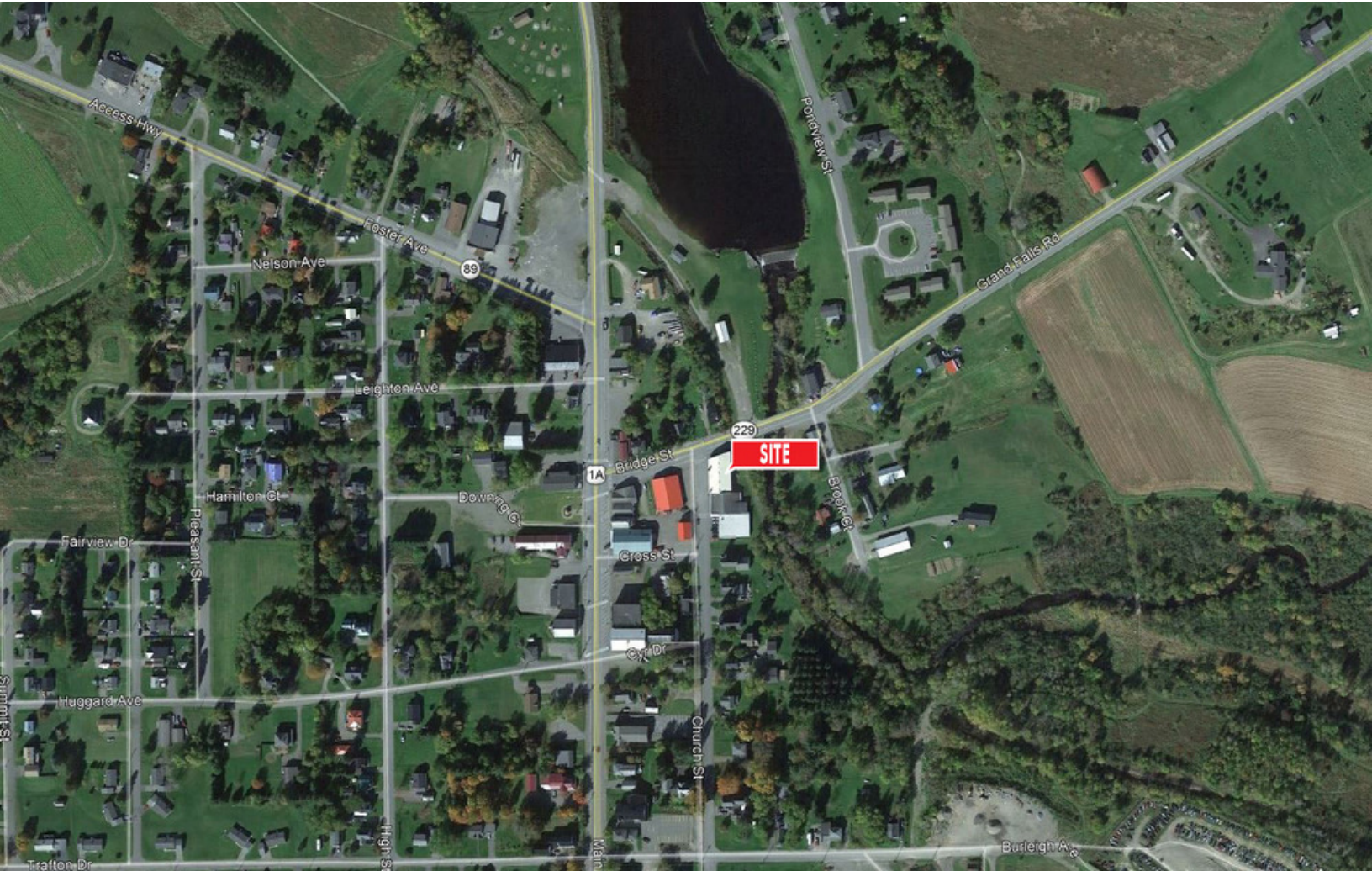

CONTACT US



NOAH STEBBINS
Associate
+1 207.553.1728 D
+1 207.400.6737 C
nstebbins@boulos.com



NICK LUCAS
Associate Broker
+1 207.553.1792 D
+1 207.557.3513 C
nlucas@boulos.com

©2019 The Boulos Company, Inc. All rights reserved. This information has been obtained from sources believed reliable, but has not been verified for accuracy or completeness. You should conduct a careful, independent investigation of the property and verify all information. Any reliance on this information is solely at your own risk. The Boulos Company and The Boulos Company logo are service marks of The Boulos Company, Inc. All other marks displayed on this document are the property of their respective owners. Photos herein are the property of their respective owners. Use of these images without the express written consent of the owner is prohibited.