

HALLOCK & MCMILLAN OFFICE FOR LEASE



237 SW NAITO PARKWAY
PORTLAND, OR 97204

±5,000 SF AVAILABLE



PORTLAND'S OLDEST BUILDING TO BE FULLY RESTORED by John Russell

BUILDING FEATURES

- Built in 1857
- Approx. 5,000 SF divisible on two floors
- High ceilings
- Elevator served
- Located on Portland's Waterfront Park
- Excellent visibility/identity
- Half block from light rail and bus lines



For more information, please contact:

TOM USHER
Senior Director
(503) 279 1777
tom.usher@cushwake.com

CUSHMAN & WAKEFIELD, INC.
200 SW Market Street
Suite 200
Portland, OR 97201
www.cushmanwakefield.com

The depiction in the included photograph of any person, entity, sign, logo or property, other than Cushman & Wakefield's (C&W) client and the property offered by C&W, is incidental only, and is not intended to connote any affiliation, connection, association, sponsorship or approval by or between that which is incidentally depicted and C&W or its client. This listing shall not be deemed an offer to lease, sublease or sell such property; and, in the event of any transaction for such property, no commission shall be earned by or payable to any cooperating broker except if otherwise provided pursuant to the express terms, rates and conditions of C&W's agreement with its principal, if, as and when such commission (if any) is actually received from such principal. (A copy of the rates and conditions referred to above with respect to this property is available upon request.)

HALLOCK & MCMILLAN

OFFICE FOR LEASE

±5,000 SF
AVAILABLE

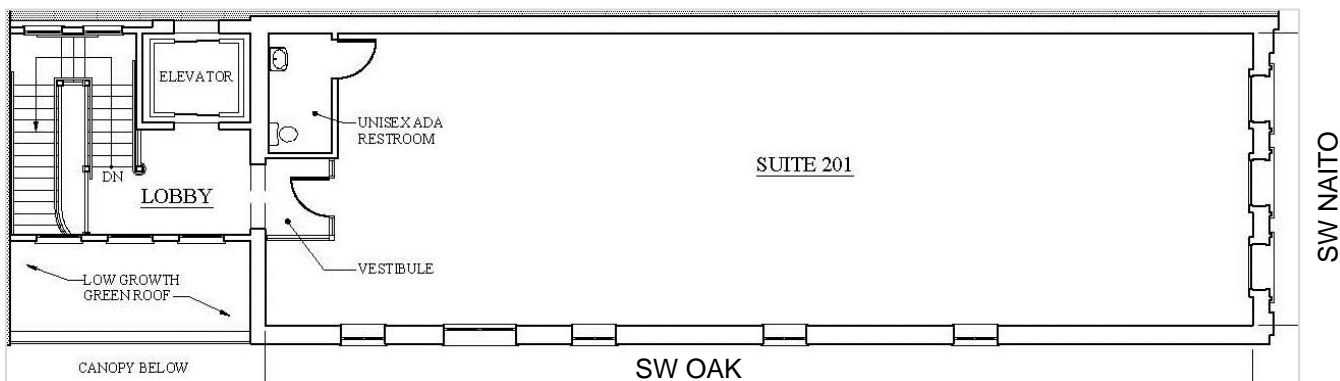
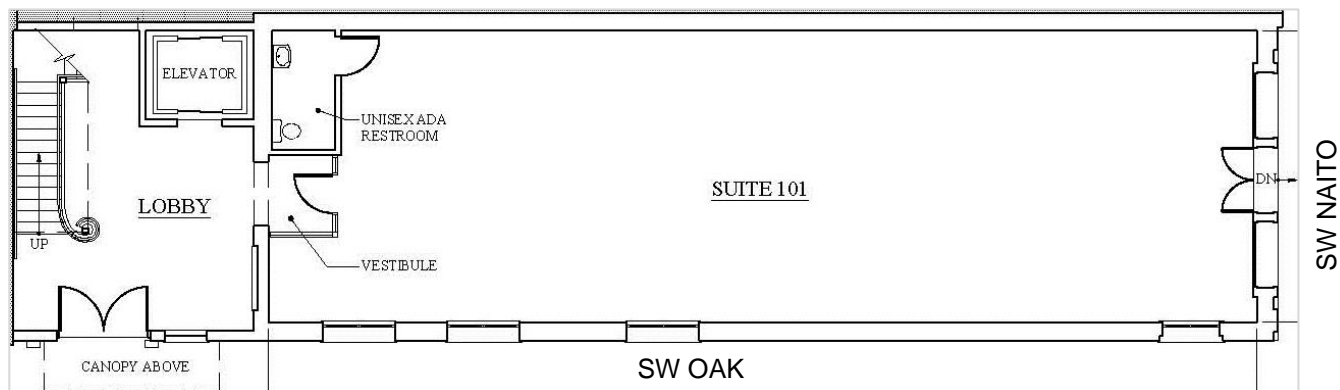

The Hallock & McMillan building, as it was first known, is downtown Portland's first brick commercial structure, according to records kept by the Architectural Heritage Center. The building was erected two years before Oregon became a state and only six years after Portland was incorporated as a city.



RESTORED NAITO FRONTAGE



For more information, please contact:

TOM USHER
Senior Director
(503) 279 1777
tom.usher@cushwake.com

CUSHMAN & WAKEFIELD, INC.
200 SW Market Street
Suite 200
Portland, OR 97201
www.cushmanwakefield.com

The depiction in the included photograph of any person, entity, sign, logo or property, other than Cushman & Wakefield's (C&W) client and the property offered by C&W, is incidental only, and is not intended to connote any affiliation, connection, association, sponsorship or approval by or between that which is incidentally depicted and C&W or its client. This listing shall not be deemed an offer to lease, sublease or sell such property; and, in the event of any transaction for such property, no commission shall be earned by or payable to any cooperating broker except if otherwise provided pursuant to the express terms, rates and conditions of C&W's agreement with its principal, if, as and when such commission (if any) is actually received from such principal. (A copy of the rates and conditions referred to above with respect to this property is available upon request.)