

BAYWOOD CENTER, BUILDING I

9432 BAYMEADOWS RD, JACKSONVILLE, FL 32256

OFFICE SUITES

FOR LEASE



- Suites available with storefront glass entries and high ceilings
- Recently renovated indoors & out
- Dedicated traffic cop for rush hour needs
- Community conference room available by reservation
- Conveniently located near retail, restaurants, and banking
- Highly visible on Baymeadows Road, with quick access to I-95, Southside Blvd, and I-295
- On-site leasing
- On-site café
- Ample parking

Joe Scavetto, VP Brokerage

Phone: (904) 424-9000

js@naihallmark.com

NAI Hallmark

www.naihallmark.com

6675 Corporate Center Parkway, Suite 100
Jacksonville, FL 32216 • (904) 363-9002

The information contained herein was obtained from reliable sources and is believed to be correct. However, all information presented should be verified as it is subject to errors and omissions. Property may be withdrawn from the market at any time without further notice. Copyright © 2017 NAI Hallmark, LLC.

Last Updated: March 19, 2018

BAYWOOD CENTER, BUILDING I

9432 BAYMEADOWS RD, JACKSONVILLE, FL 32256

PROPERTY
PHOTOS



Joe Scavetto, VP Brokerage
Phone: (904) 424-9000
js@naihallmark.com

NAI Hallmark

www.naihallmark.com

6675 Corporate Center Parkway, Suite 100
Jacksonville, FL 32216 • (904) 363-9002

The information contained herein was obtained from reliable sources and is believed to be correct. However, all information presented should be verified as it is subject to errors and omissions. Property may be withdrawn from the market at any time without further notice. Copyright © 2017 NAI Hallmark, LLC.

Last Updated: March 19, 2018

BAYWOOD CENTER, BUILDING I

9432 BAYMEADOWS RD, JACKSONVILLE, FL 32256

Suite	Rentable Square Feet	Asking Rate (Full Service)
120	826	\$17.75
140	732	\$17.75

Joe Scavetto, VP Brokerage
Phone: (904) 424-9000
js@naihallmark.com



www.naihallmark.com

6675 Corporate Center Parkway, Suite 100
Jacksonville, FL 32216 • (904) 363-9002

The information contained herein was obtained from reliable sources and is believed to be correct. However, all information presented should be verified as it is subject to errors and omissions. Property may be withdrawn from the market at any time without further notice. Copyright © 2017 NAI Hallmark, LLC.

Last Updated: March 19, 2018

BAYWOOD CENTER, BUILDING I

9432 BAYMEADOWS RD, JACKSONVILLE, FL 32256

FIRST
FLOOR

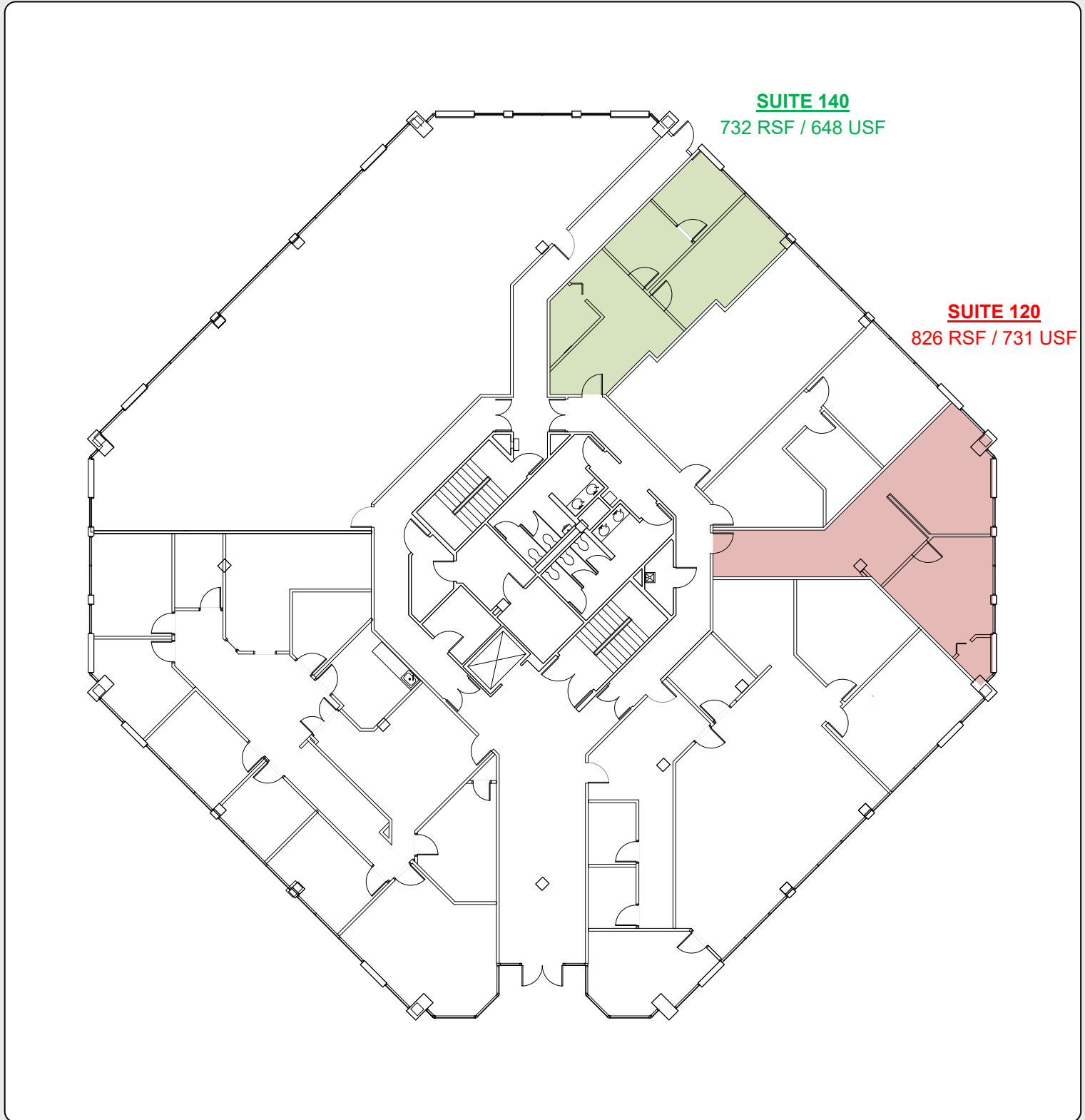

Joe Scavetto, VP Brokerage
Phone: (904) 424-9000
js@naihallmark.com



www.naihallmark.com

6675 Corporate Center Parkway, Suite 100
Jacksonville, FL 32216 • (904) 363-9002

The information contained herein was obtained from reliable sources and is believed to be correct. However, all information presented should be verified as it is subject to errors and omissions. Property may be withdrawn from the market at any time without further notice. Copyright © 2017 NAI Hallmark, LLC.

Last Updated: March 19, 2018

BAYWOOD CENTER, BUILDING I

9432 BAYMEADOWS RD, JACKSONVILLE, FL 32256

AERIAL
MAP



Joe Scavetto, VP Brokerage
Phone: (904) 424-9000
js@naihallmark.com

NAI Hallmark

www.naihallmark.com

6675 Corporate Center Parkway, Suite 100
Jacksonville, FL 32216 • (904) 363-9002

The information contained herein was obtained from reliable sources and is believed to be correct. However, all information presented should be verified as it is subject to errors and omissions. Property may be withdrawn from the market at any time without further notice. Copyright © 2017 NAI Hallmark, LLC.

Last Updated: March 19, 2018