

VICINITY MAP

NOTES:

1. SOURCE OF TITLE FOR THE EAGLE CREEK ENTERPRISES, INC. PROPERTY IN DB 453, PG 462.
2. BASIS OF BEARINGS FROM ADJOINING FARM OF EAGLE CREEK ENTERPRISES, INC. AS SURVEYED BY C. WAYNE CARROLL IN JANUARY 1996.
3. PROPERTY SHOWN HEREON IS SUBJECT TO ALL EASEMENTS OF RECORD OR APPARENT.

CERTIFICATION OF ACCURACY

I HEREBY CERTIFY THAT THE PLAT SHOWN AND DESCRIBED HEREON IS A TRUE AND CORRECT SURVEY TO THE BEST OF MY KNOWLEDGE AND THAT ALL MONUMENTS DO EXIST AS INDICATED. THE METHOD OF SURVEY WAS BY RANDOM TRAVERSE WITH AN ERROR OF CLOSURE OF 1 : 31,529. THIS SURVEY WAS ADJUSTED FOR CLOSURE BY COMPASS RULE.

March 18, 2002  
 DATE  
 C. Wayne Carroll  
 C. WAYNE CARROLL  
 PROFESSIONAL LAND SURVEYOR

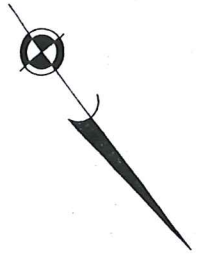
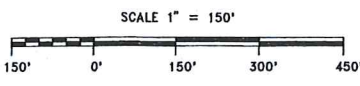
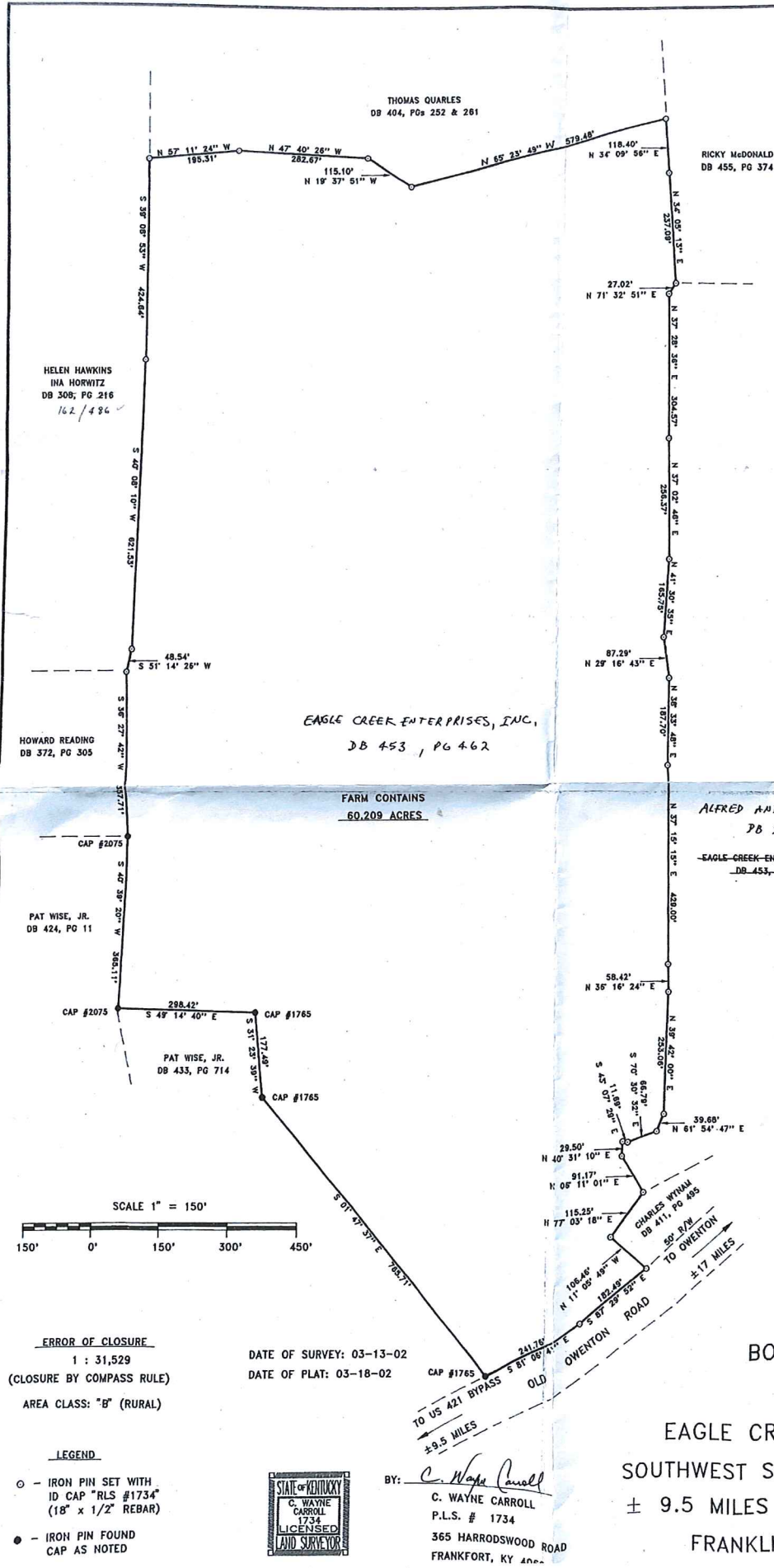

ERROR OF CLOSURE  
 1 : 31,529  
 (CLOSURE BY COMPASS RULE)  
 AREA CLASS: "B" (RURAL)

DATE OF SURVEY: 03-13-02  
 DATE OF PLAT: 03-18-02

- LEGEND
- - IRON PIN SET WITH ID CAP "RLS #1734" (1/8" x 1/2" REBAR)
  - - IRON PIN FOUND CAP AS NOTED



BY: *C. Wayne Carroll*  
 C. WAYNE CARROLL  
 P.L.S. # 1734  
 365 HARRODSWOOD ROAD  
 FRANKFORT, KY 40601

BOUNDARY SURVEY  
 FOR  
 EAGLE CREEK ENTERPRISES, INC.  
 SOUTHWEST SIDE OF OLD OWENTON ROAD  
 ± 9.5 MILES NORTH OF US 421 BYPASS  
 FRANKLIN COUNTY, KENTUCKY