

For Sale in Prince Frederick Rural Commercial Zoning

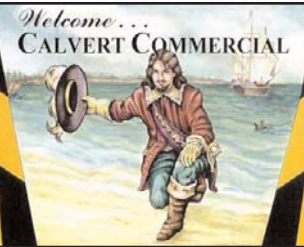

**Federal Opportunity Zone site on main route
between Calvert & Charles County
20k vehicles per day!**

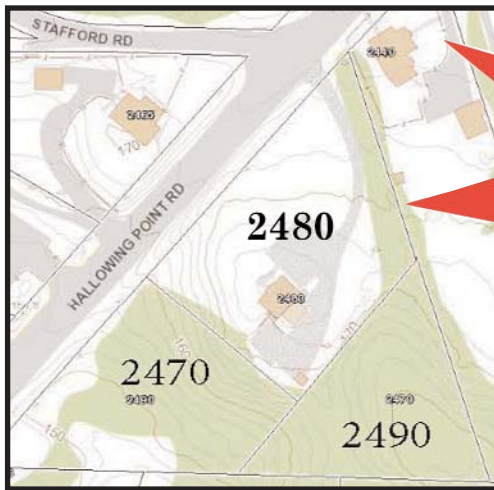

**Price to
sell at
\$758,600.**

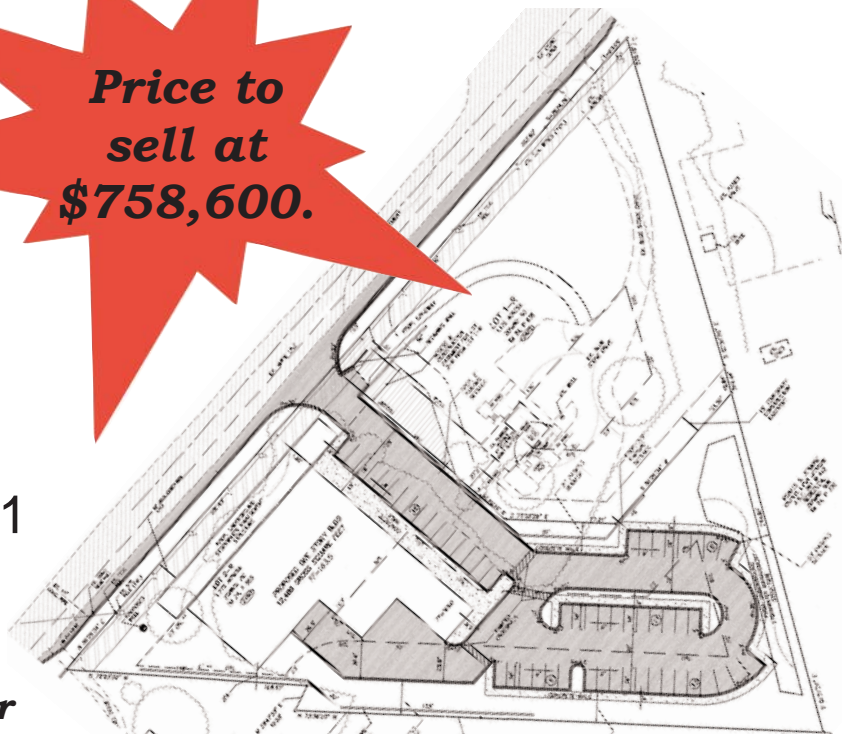

Great location on Rt. 231
Assemble 3 +/- acres on
Hallowing Point Rd. Propose
12,000 sq. ft. of retail **or** two,
10,000 sq. ft. office buildings **or**
your plan!

*Email Info@CalvertCommercial.com
for additional information and preliminary engineering.*

Calvert Commercial Real Estate, Inc.



410 535-0022

www.CalvertCommercial.com



We will find the perfect place for your business!



Demographics Report (5 mile radius around 2490 Hallowing Point)

Population (2019)	
	TOTAL
	14,365

Population (2024)	
	TOTAL
	14,740

Age Distribution (2019)		
	TOTAL	%
0-4	707	4.92
5-9	811	5.65
10-19	1,787	12.44
20-29	1,888	13.14
30-39	1,638	11.40
40-49	1,660	11.56
50-59	2,335	16.25
60-64	1,004	6.99
65+	2,535	17.65

Age Distribution (2024)		
	TOTAL	%
0-4	738	5.01
5-9	782	5.31
10-19	1,684	11.42
20-29	2,005	13.60
30-39	1,646	11.17
40-49	1,615	10.96
50-59	2,042	13.85
60-64	1,062	7.20
65+	3,166	21.48

Sex (2019)		
	TOTAL	%
Male	7,096	49.40
Female	7,269	50.60

Sex (2024)		
	TOTAL	%
Male	7,273	49.34
Female	7,467	50.66

Ethnicity Distribution (2019)		
	TOTAL	%
White (non-hispanic)	10,370	72.19
Black (non-hispanic)	2,475	17.23
American Indian (non-hispanic)	42	0.29
Asian (non-hispanic)	310	2.16
Pacific Islander (non-hispanic)	7	0.05
Other (non-hispanic)	13	0.09
Multirace (non-hispanic)	498	3.47
Hispanic	650	4.52

Ethnicity Distribution (2024)		
	TOTAL	%
White (non-hispanic)	10,548	71.56
Black (non-hispanic)	2,522	17.11
American Indian (non-hispanic)	45	0.31
Asian (non-hispanic)	347	2.35
Pacific Islander (non-hispanic)	8	0.05
Other (non-hispanic)	13	0.09
Multirace (non-hispanic)	553	3.75
Hispanic	704	4.78

Race Distribution (2019)		
	TOTAL	%
White	10,756	74.88
Black	2,562	17.84
American Indian	52	0.36
Asian	320	2.23
Pacific Islander	8	0.06
Other	112	0.78

Race Distribution (2024)		
	TOTAL	%
White	10,961	74.36
Black	2,616	17.75
American Indian	56	0.38
Asian	357	2.42
Pacific Islander	9	0.06
Other	123	0.83

Multirace	555	3.86
-----------	-----	------

Multirace	618	4.19
-----------	-----	------

Total Households (2019)		
	TOTAL	%
Households	5,282	n/a
Families	3,778	71.53

Total Households (2024)		
	TOTAL	%
Households	5,515	n/a
Families	3,863	70.05

Average Household Income (2019)		
	TOTAL	
	111,972.28	

Average Household Income (2024)		
	TOTAL	
	126,725.78	

Household Income Distribution (2019)		
	TOTAL	%
<\$10 K	136	2.57
\$10-\$20K	252	4.77
\$20-\$30K	277	5.24
\$30-\$40K	435	8.24
\$40-\$50K	299	5.66
\$50-\$60K	278	5.26
\$60-\$75K	428	8.10
\$75-\$100K	637	12.06
> \$100K	2,540	48.09

Household Income Distribution (2024)		
	TOTAL	%
<\$10 K	119	2.16
\$10-\$20K	182	3.30
\$20-\$30K	324	5.87
\$30-\$40K	263	4.77
\$40-\$50K	359	6.51
\$50-\$60K	254	4.61
\$60-\$75K	383	6.94
\$75-\$100K	636	11.53
> \$100K	2,995	54.31

Labor Force Status (2019)		
	TOTAL	%
Labor Force	7,396	n/a
Employed	6,999	94.63
Unemployed	224	3.03
In Armed Forces	173	n/a
Not In Labor Force	4,391	n/a

Labor Force Status (2024)		
	TOTAL	%
Labor Force	7,688	n/a
Employed	7,277	94.65
Unemployed	232	3.02
In Armed Forces	179	n/a
Not In Labor Force	4,558	n/a

Total Number of Housing (2019)		
	TOTAL	%
Total Dwellings	5,565	n/a
Owner-Occupied Dwellings	4,034	76.37
Renter-Occupied Dwellings	1,248	23.63
Housing Units Occupied	5,282	94.91

Total Number of Housing (2024)		
	TOTAL	%
Total Dwellings	5,805	n/a
Owner-Occupied Dwellings	4,141	75.09
Renter-Occupied Dwellings	1,374	24.91
Housing Units Occupied	5,515	95.00

Education Attainment (2019)		
	TOTAL	%
< Grade 9	321	3.18
Grade 9-12	507	5.02
High School	3,591	35.58
Some College	2,226	22.05
Assoc Degree	856	8.48
Bach Degree	1,528	15.14
Grad Degree	1,064	10.54

Education Attainment (2024)		
	TOTAL	%
< Grade 9	331	3.15
Grade 9-12	526	5.01
High School	3,737	35.58
Some College	2,319	22.08
Assoc Degree	892	8.49
Bach Degree	1,589	15.13
Grad Degree	1,108	10.55

Size of Household (2019)		
	TOTAL	%
1 Person	1,214	22.98
2 Person	1,816	34.38

Size of Household (2024)		
	TOTAL	%
1 Person	1,365	24.75
2 Person	1,911	34.65

3 Person	888	16.81
4 Person	770	14.58
5 Person	367	6.95
6+ Person	140	2.65

3 Person	891	16.16
4 Person	766	13.89
5 Person	357	6.47
6+ Person	137	2.48

Source: Applied Geographic Solutions, 2019