

OCEAN RANCH CORPORATE CENTRE

3700 - 3714 MARITIME WAY, OCEANSIDE

INDUSTRIAL BUILDINGS FOR LEASE

± 14,976 SF - 32,160 SF



HEAVY POWER

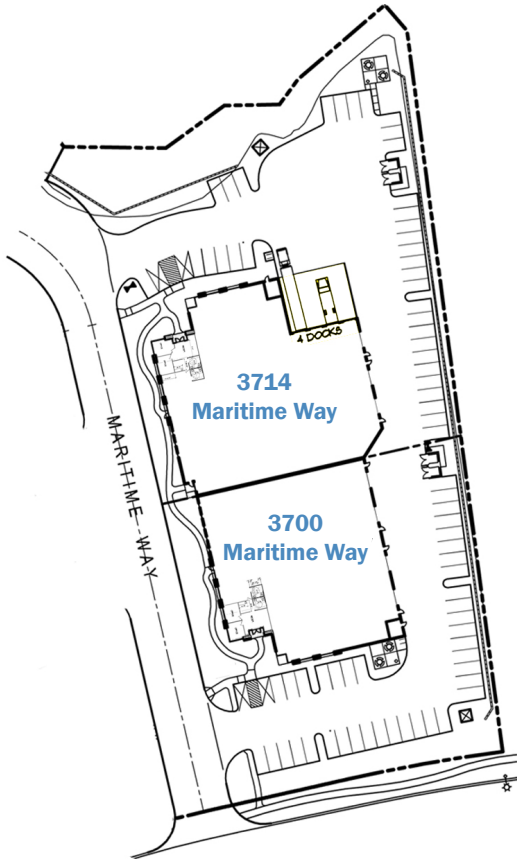

PROPERTY FEATURES

- 22' clear height
- Grade level doors
 - 3700 - four
 - 3714 - three
- Dock-high doors
 - 3700 - none
 - 3714 - four
- 1,200 amps; 277/480 volt power per bldg
- .33 / 3,000 GPM sprinklers



Property Owned and
Operated By:



STIRLING

BUILDING FEATURES

3700 TOTAL SQUARE FEET	± 14,976
3714 TOTAL SQUARE FEET	± 17,184
BOTH BUILDINGS SQUARE FEET	± 32,160
LEASE RATE	\$0.55 PSF NNN (NNN = \$0.23 PSF)
SHOWING INSTRUCTIONS	Call brokers

For more information, please contact:

DAVID ONOSKO

Senior Director

(760) 517 5869

david.onosko@cushwake.com

Lic. #01062746

RONALD L. KING, SIOR

Senior Director

(760) 517-5830

ron.king@cushwake.com

Lic. #00868661

BOB WILLINGHAM

Director

(760) 517-5846

bob.willingham@cushwake.com

Lic. #01469841

CUSHMAN & WAKEFIELD OF SAN DIEGO, INC.

Lic. #01329963

5800 Armada Drive, Suite 101

Carlsbad, CA 92008

www.cushmanwakefield.com

The depiction in the included photograph of any person, entity, sign, logo or property, other than Cushman & Wakefield's (C&W) client and the property offered by C&W, is incidental only, and is not intended to connote any affiliation, connection, association, sponsorship or approval by or between that which is incidentally depicted and C&W or its client. This listing shall not be deemed an offer to lease, sublease or sell such property; and, in the event of any transaction for such property, no commission shall be earned by or payable to any cooperating broker except if otherwise provided pursuant to the express terms, rates and conditions of C&W's agreement with its principal, if, as and when such commission (if any) is actually received from such principal. (A copy of the rates and conditions referred to above with respect to this property is available upon request.)

3700 - 3714 MARITIME WAY, OCEANSIDE

Industrial Buildings for Lease

± 14,976 SF - 32,160 SF
AVAILABLE

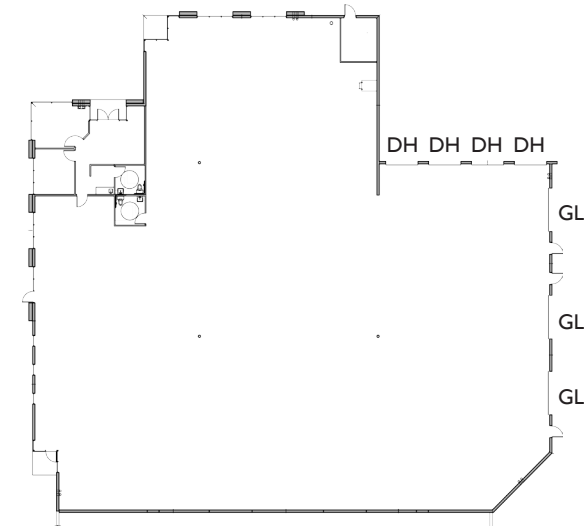
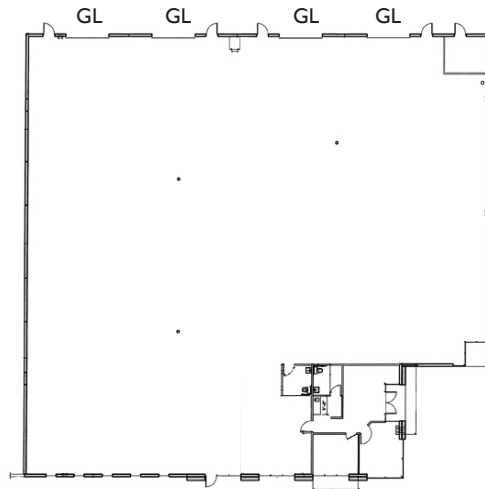

3700 MARITIME WAY

TOTAL SQUARE FEET	14,976
TOTAL OFFICE SQUARE FEET	750 (additional office can be added)
GRADE LEVEL DOORS	Four 12' x 14'
DOCK-HIGH DOORS	None
POWER	1,200 amps; 277/480 volt power
SPRINKLERS	.33 / 3,000 GPM
LEASE RATE	\$0.55 PSF NNN (NNNs = \$0.23 PSF)
AVAILABILITY	30 day notice

3714 MARITIME WAY

TOTAL SQUARE FEET	17,184
TOTAL OFFICE SQUARE FEET	750 (additional office can be added)
GRADE LEVEL DOORS	Three 12' x 14'
DOCK-HIGH DOORS	Four 9' x 9'
POWER	1,200 amps; 277/480 volt power
SPRINKLERS	.33 / 3,000 GPM
LEASE RATE	\$0.55 PSF NNN (NNNs = \$0.23 PSF)
AVAILABILITY	October 2013

For more information, please contact:

DAVID ONOSKO
Senior Director
(760) 517 5869
david.onosko@cushwake.com
Lic. #01062746

RONALD L. KING, SIOR
Senior Director
(760) 517-5830
ron.king@cushwake.com
Lic. #00868661

BOB WILLINGHAM
Director
(760) 517-5846
bob.willingham@cushwake.com
Lic. #01469841

CUSHMAN & WAKEFIELD OF SAN DIEGO, INC.
Lic. #01329963
5800 Armada Drive, Suite 101
Carlsbad, CA 92008
www.cushmanwakefield.com

The depiction in the included photograph of any person, entity, sign, logo or property, other than Cushman & Wakefield's (C&W) client and the property offered by C&W, is incidental only, and is not intended to connote any affiliation, connection, association, sponsorship or approval by or between that which is incidentally depicted and C&W or its client. This listing shall not be deemed an offer to lease, sublease or sell such property; and, in the event of any transaction for such property, no commission shall be earned by or payable to any cooperating broker except if otherwise provided pursuant to the express terms, rates and conditions of C&W's agreement with its principal, if, as and when such commission (if any) is actually received from such principal. (A copy of the rates and conditions referred to above with respect to this property is available upon request.)