

# Highly Visible Commercial Building 613-615 East Main St Barstow, CA 92311



Asking Rate \$0.60 Modified Gross

## Property Characteristics

- APN: 0181-085-04
- Front Building Sq. Ft.: ±3,000
- Year Built: 1948
- Property is zoned Commercial

## Property Features

- Front building consists of two separate suites.
- Property is centrally located in Barstow with easy access to I-15, I-40, & Hwy 58
- Great opportunity for a small startup business

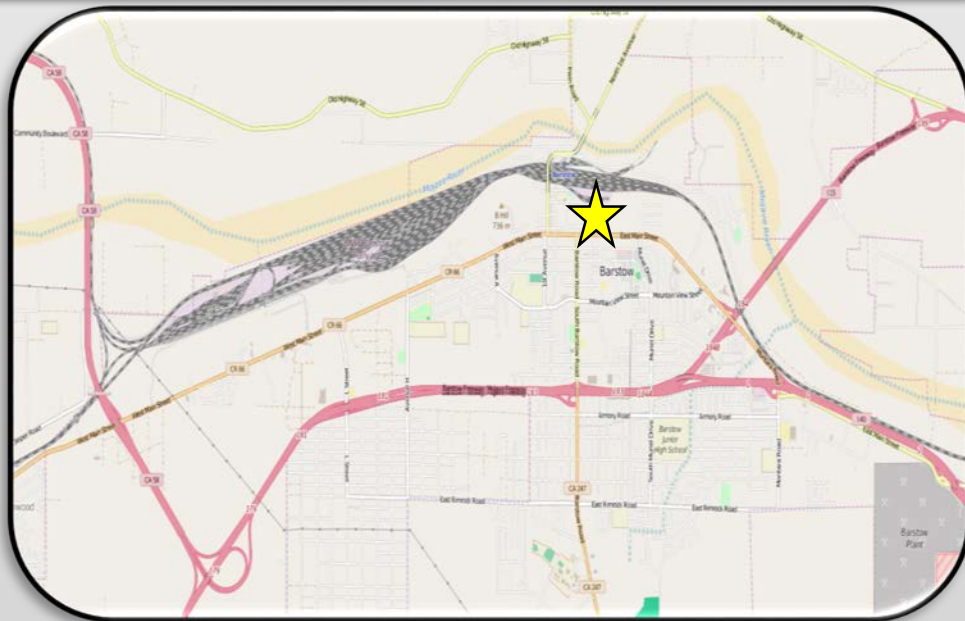

### Location Description:

From Interstate 15 head north, exit Barstow Rd. and go north then east onto Main St for approximately ±0.95 miles, be on the left hand side.

**Joseph W. Brady CCIM, SIOR**  
**PH. 760.951.5111 Ext 101 FAX. 760.951.5113**  
[jbrady@thebradcocompanies.com](mailto:jbrady@thebradcocompanies.com)

**BRE LIC #00773589**

**P.O. Box 2710**  
**Victorville, CA 92393**

Connect with us on



# Highly Visible Commercial Building

## 613-615 East Main St Barstow, CA 92311

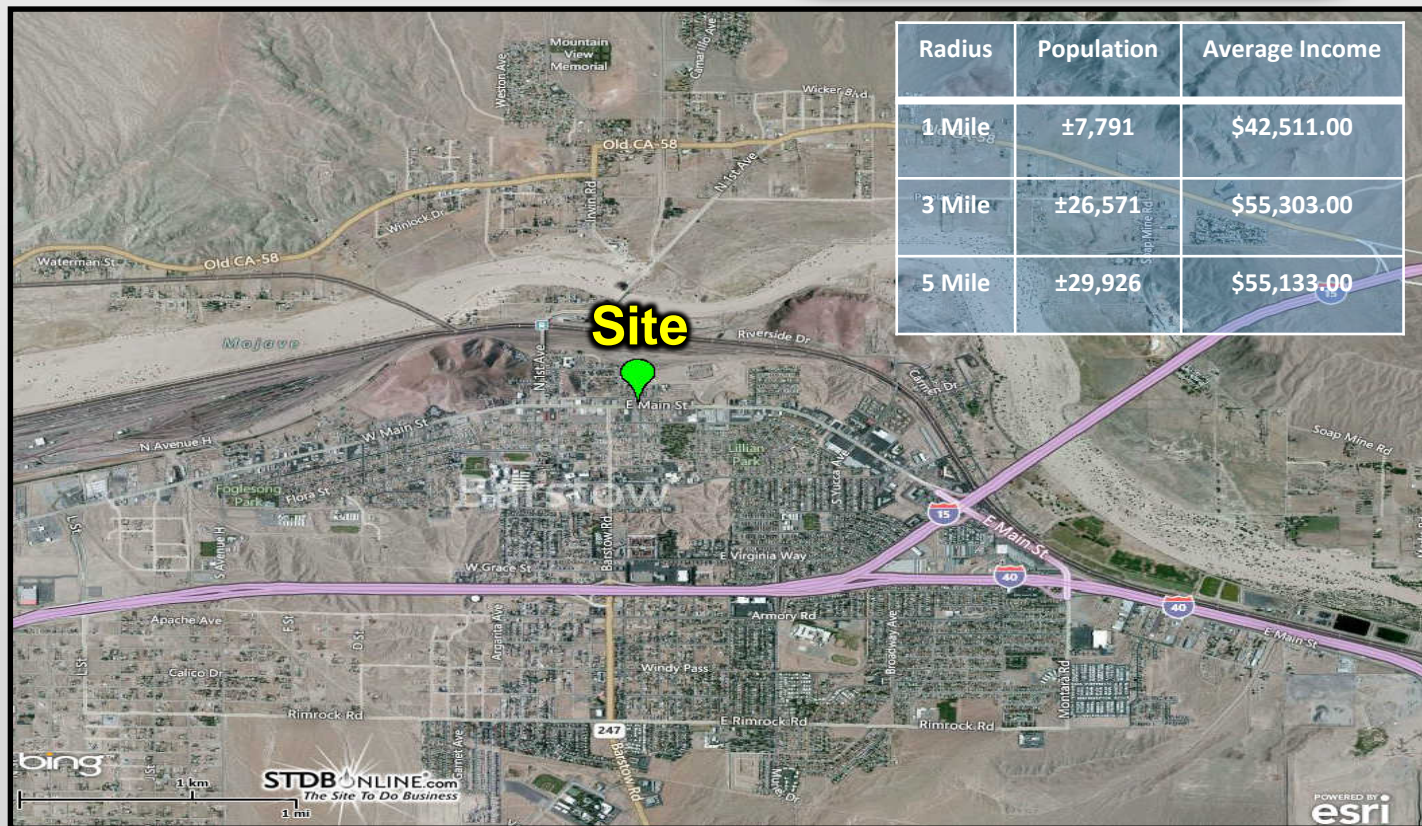

**Joseph W. Brady CCIM, SIOR**  
**PH. 760.951.5111 Ext 101 FAX. 760.951.5113**  
[jbrady@thebradcocompanies.com](mailto:jbrady@thebradcocompanies.com)

**BRE LIC #00773589**

**P.O. Box 2710**  
**Victorville, CA 92393**

Connect with us on



Neither The Bradco Companies, nor the Owner make any representation or warranty, express or implied, as to the accuracy or completeness of the information contained herein, and nothing contained herein is or shall be relied upon as a promise or a representation as to the future performance of the property. Buyer and or Tenant shall complete their own due diligence on the property to make sure the property is suited for their specific use.