

Publix #1035 - Shops of Sebastian

1451 Sebastian Boulevard
Sebastian, FL 32958
Lat 27.767, Long -80.510

FOR LEASE



1,525 SF AVAILABLE

PROPERTY HIGHLIGHTS

- Publix-Anchored Center
- Dominant Community Center in the Market
- Located SEC of Sebastian Boulevard and CR 510
- Signalized Entrance
- Great Access and Visibility
- Traffic Count: 10,689 VPD

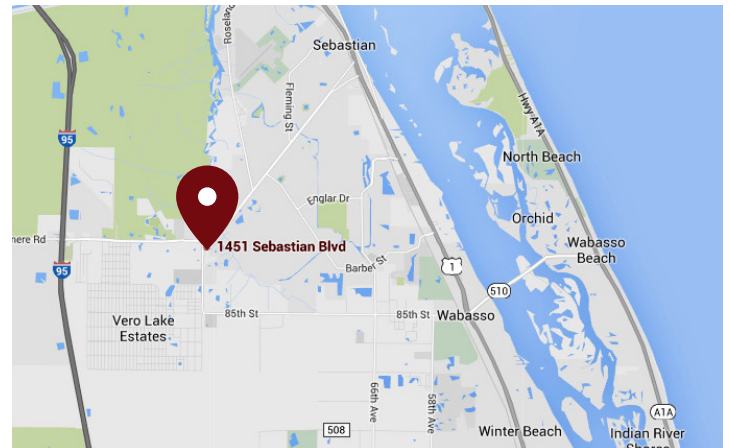

DEMOGRAPHICS	1 Mile	3 Miles	5 Miles
Total Population	3,040	27,007	40,494
Daytime Population	2,602	21,499	35,516
Total Households	1,185	8,363	16,565
Avg. HH Income	\$73,318	\$71,292	\$68,103

Data provided by Placer Labs Inc. (www.placer.ai) & Esri

Michael Rautbord

561.447.8529 | mrautbord@crossmanco.com
890 North Federal Highway, Suite 434, Boca Raton, FL

Licensed Real Estate Broker. No warranty expressed or implied has been made to the accuracy of the information provided herein, no liability assumed for error or omission.



www.crossmanco.com

Publix #1035 - Shops of Sebastian

1451 Sebastian Boulevard
 Sebastian, FL 32958
 Lat 27.767, Long -80.510

SITE PLAN

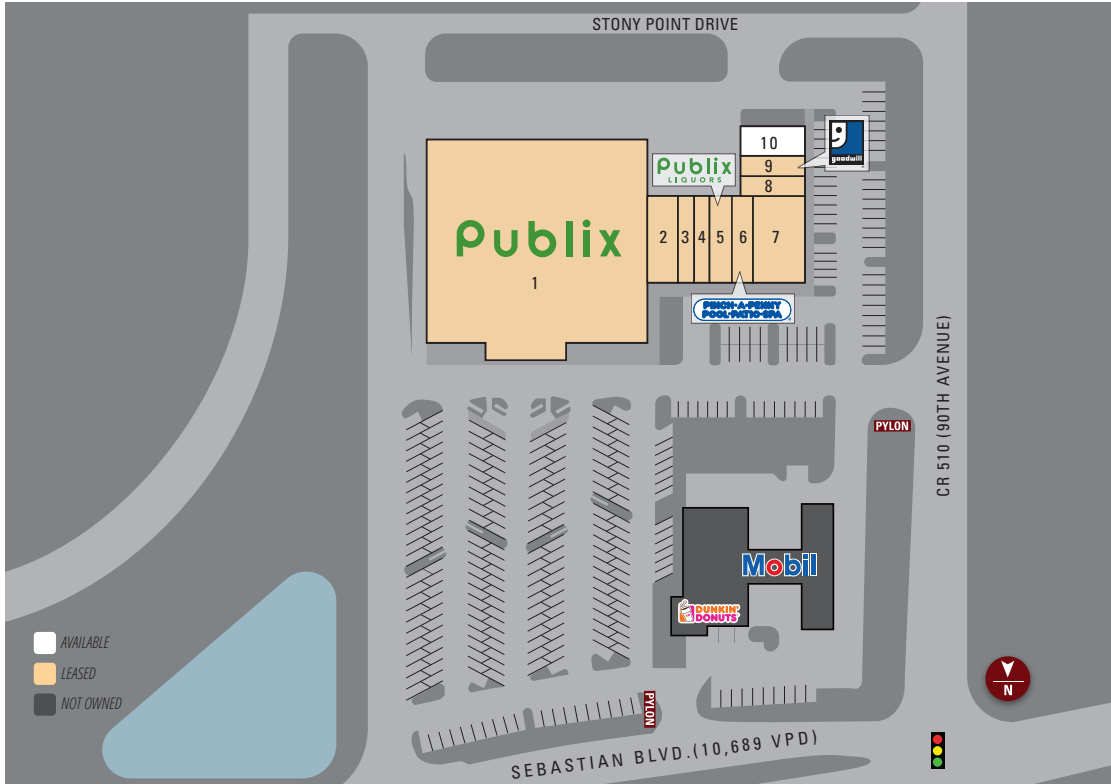

Suite	Tenant	Size
1	Publix	38,997
2	American Dental	2,331
3	Nails So Happy	1,210
4	Bamboo Wok Chinese	1,223
5	Publix Liquor	1,600
6	Pinch A Penny	1,606
7	Las Palmas Cuban Restaurant	3,616
8	Great Clips	1,200
9	Goodwill	1,200
10	AVAILABLE	1,525

TOTAL 54,508



Michael Rautbord

561.447.8529 | mrautbord@crossmanco.com
 890 North Federal Highway, Suite 434, Boca Raton, FL

Licensed Real Estate Broker. No warranty expressed or implied has been made to the accuracy of the information provided herein, no liability assumed for error or omission.



www.crossmanco.com

Publix #1035 - Shops of Sebastian

1451 Sebastian Boulevard
Sebastian, FL 32958
Lat 27.767, Long -80.510

FOOT TRAFFIC OVERVIEW

EST. # OF CUSTOMERS ANNUALLY



EST. # OF VISITS ANNUALLY



AVG. VISITS / CUSTOMER



AVG. LENGTH-OF-STAY / VISIT



TOP 3 DAYS



Sunday	193,571
Saturday	185,952
Friday	165,302

OF VISITS

TOP 3 HOURS



5-6 PM	231,142
4-5 PM	208,936
6-7 PM	199,702

OF VISITS

Data provided by Placer Labs Inc. (www.placer.ai) Dec 1, 2019 - Nov 30, 2020

SITE VISIT DENSITY

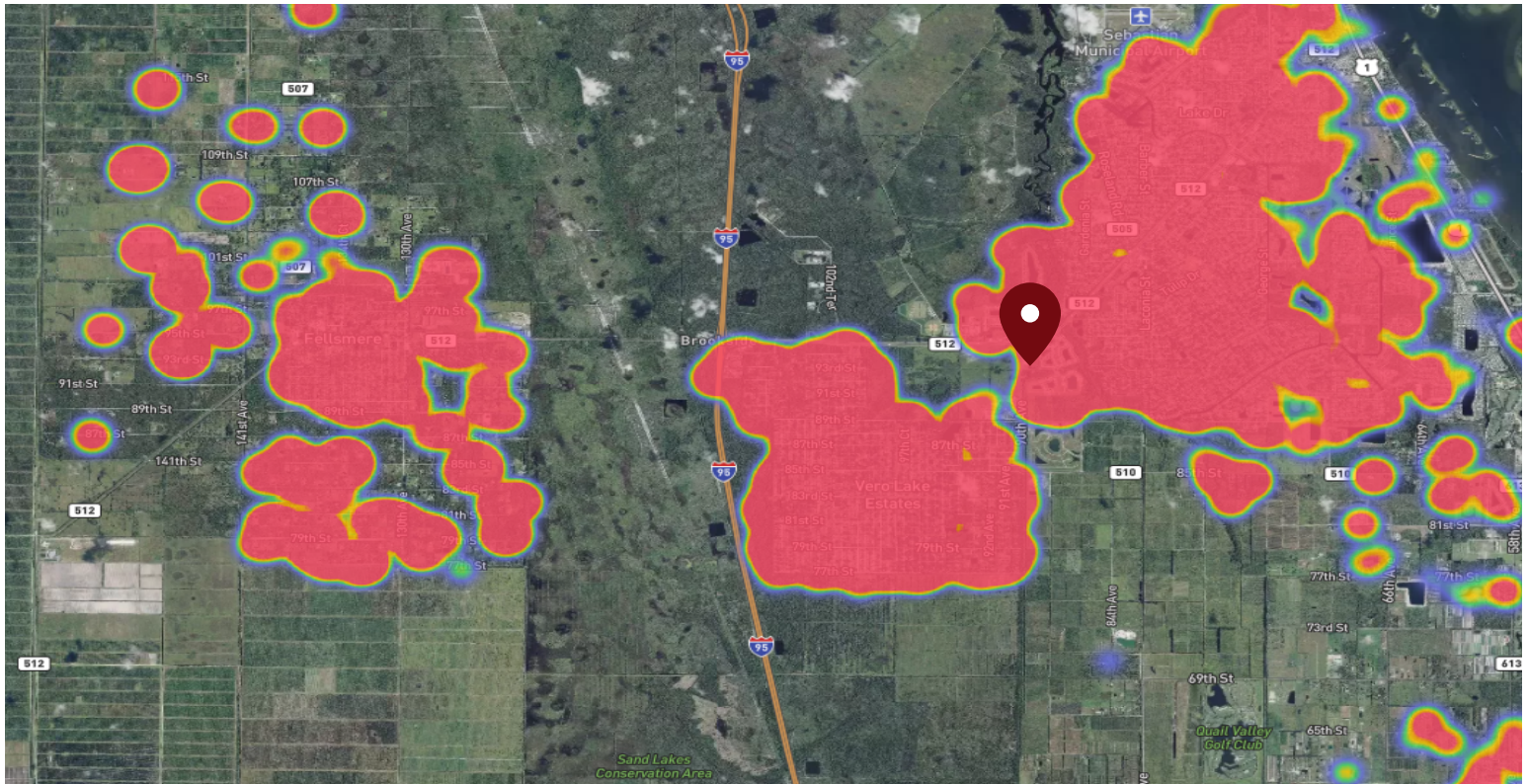

Red, orange, and yellow colors represent the location of 60% of site visitors

Data provided by Placer Labs Inc. (www.placer.ai)

Michael Rautbord

561.447.8529 | mrautbord@crossmanco.com
890 North Federal Highway, Suite 434, Boca Raton, FL

Licensed Real Estate Broker. No warranty expressed or implied has been made to the accuracy of the information provided herein, no liability assumed for error or omission.



Crossman & Company

www.crossmanco.com