



PRICE IMPROVEMENT Highway 42 Land

38141 Highway 42, Prairieville, Louisiana 70769

Property Highlights

- Excellent Location on Hwy 42
- Located in Rapidly Growing Ascension Parish
- High Traffic Counts of 24,000 - 27,000 VPD
- New Retail and Residential Development Surrounding Subject Property
- All Utilities on Site
- Flood Zone X - Did not flood in 2016 or 2021
- No Value Assigned on House on any structure currently on Property
- Zoned MU-2 which allows for a multitude of different commercial and residential developments.
- Owner-Financing Available (Please Contact for Terms)

Sale Price

\$6.69/SF

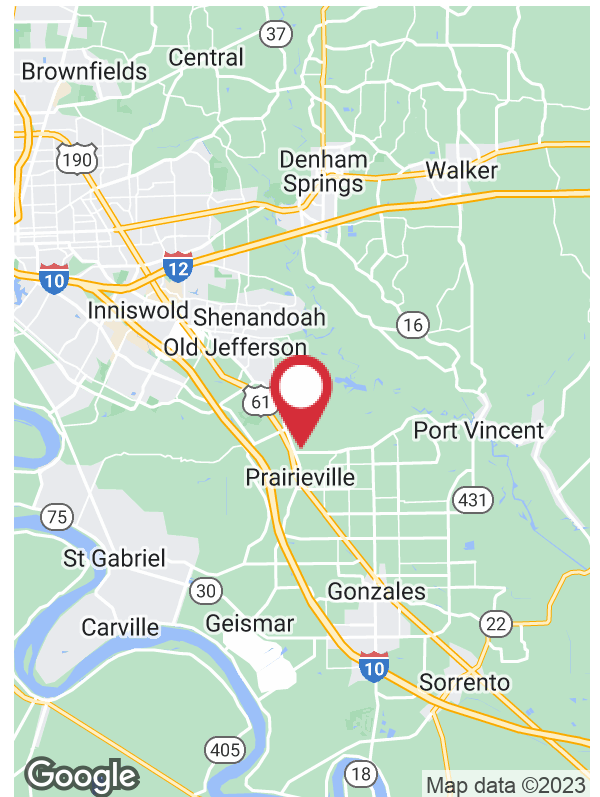

For more information

Dex Shill

O: 225 297 7874 | C: 225 284 9092
dexshill@latterblum.com

1700 City Farm Drive
Baton Rouge, LA 70806
225 295 0800 tel
latterblum.com

Executive Summary



| | |
|----------------|---------------------------|
| PRICE PER SF: | \$6.69/SF |
| SALES PRICE: | \$996,599 |
| LOT SIZE: | 3.42 Acres |
| APN #: | 5824001 |
| ZONING: | MU-2 (Mixed Use Corridor) |
| MARKET: | Baton Rouge MSA |
| SUB MARKET: | Prairieville |
| CROSS STREETS: | N Lake Drive & Ronald Rd |
| TRAFFIC COUNT: | 27,000 |



| DEMOGRAPHICS | | |
|--------------|------------|----------------|
| STATS | POPULATION | AVG. HH INCOME |
| 0.5 MILES | 1,387 | \$103,289 |
| 1 MILE | 5,314 | \$107,724 |
| 1.5 MILES | 10,943 | \$108,165 |

* Figures shown represent estimates

Additional Photos



REFERENCE:

1. SURVEY MAP SHOWING A CERTAIN TRACT OF LAND,
BY WILFRED J. FONTENOT, P.L.S., DATED 12/13/1989.

Property Survey

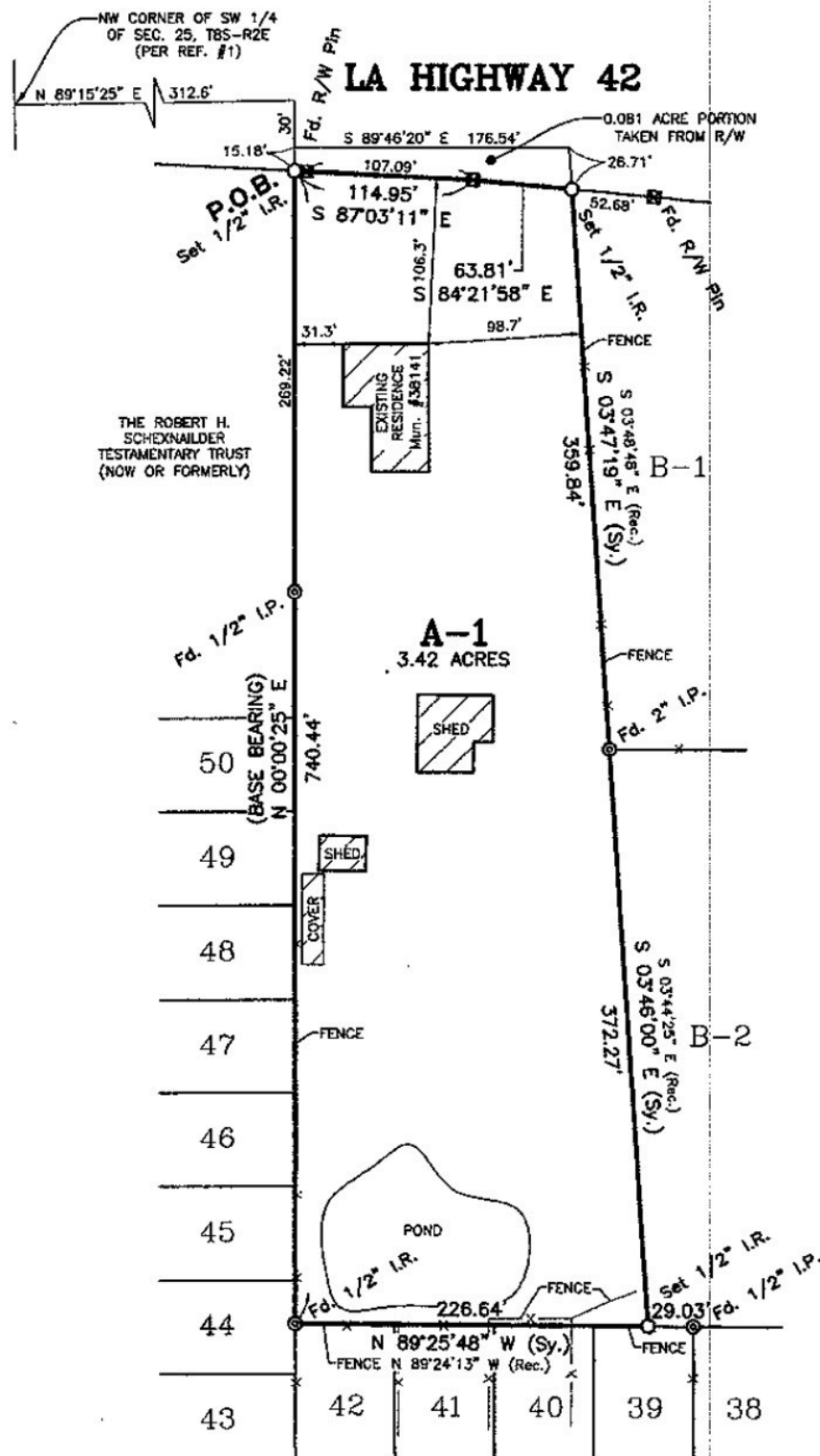

NOTE: BUILDING LINE SETBACKS SHOWN HEREON WERE TAKEN FROM THE RECORDED SUBDIVISION PLAT AND THE PARISH REQUIREMENTS FOR MU2 ZONING USE. OWNER SHOULD VERIFY THESE RESTRICTIONS WITH HIS ARCHITECT/BUILDER AND THE SUBDIVISION RESTRICTIONS.

MAP SHOWING SURVEY
OF
LOT A-1
LOCATED IN SECTION 25, T8S-R2E
SOUTHEASTERN LAND DISTRICT

Retailer Map



Google

Map data ©2022 Imagery ©2022, Landsat / Copernicus, Maxar Technologies, U.S. Geological Survey, USDA/FPAC/GEO

Regional Map

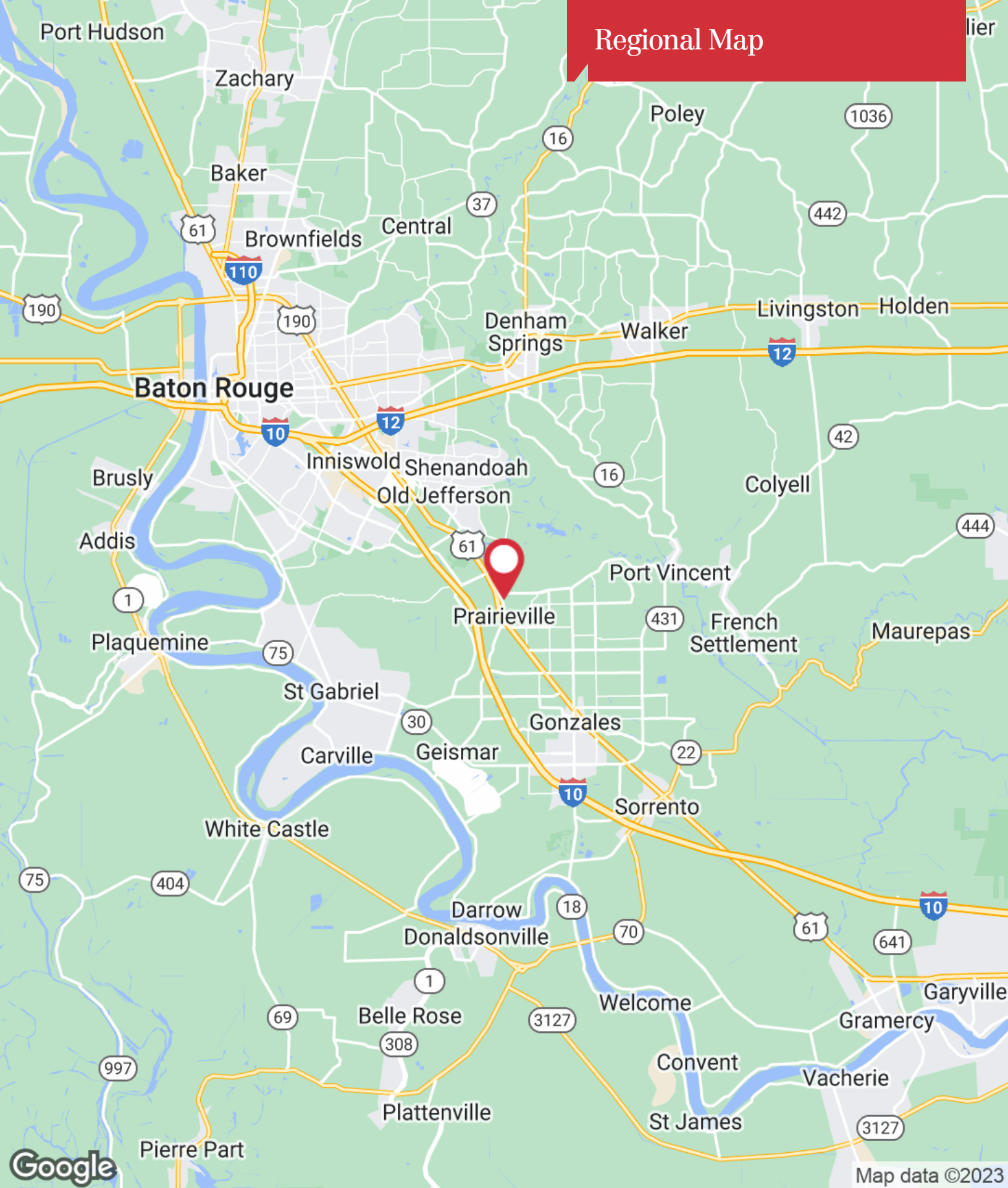

1700 City Farm Drive
Baton Rouge, LA 70806
225 295 0800 tel
latterblum.com

Location Maps

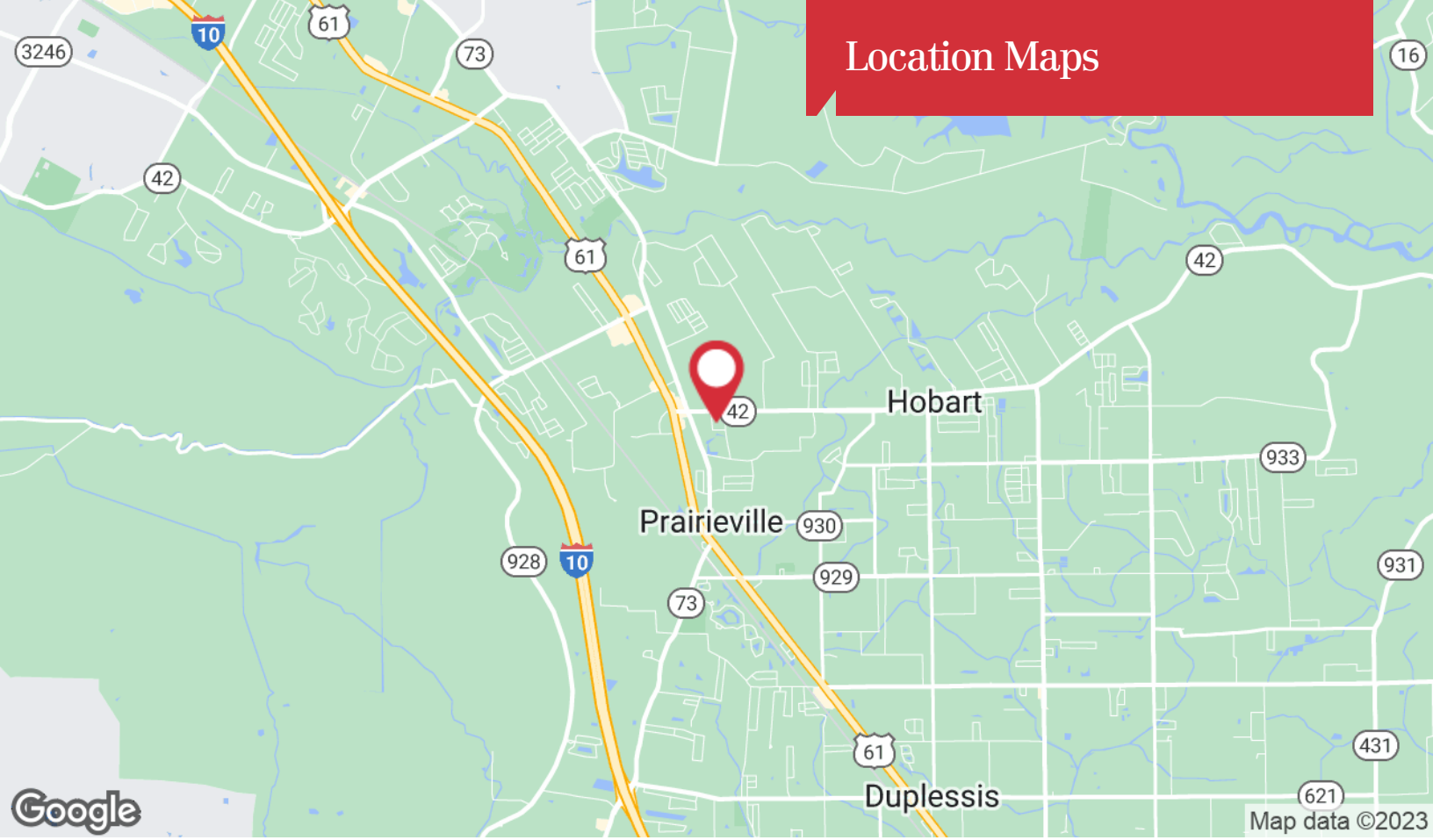

1700 City Farm Drive
Baton Rouge, LA 70806
225 295 0800 tel
latterblum.com

Aerial Map



Google

Imagery ©2023 Maxar Technologies, U.S. Geological Survey, USDA/FPAC/GEO

NAILatter&Blum

1700 City Farm Drive
Baton Rouge, LA 70806
225 295 0800 tel
latterblum.com

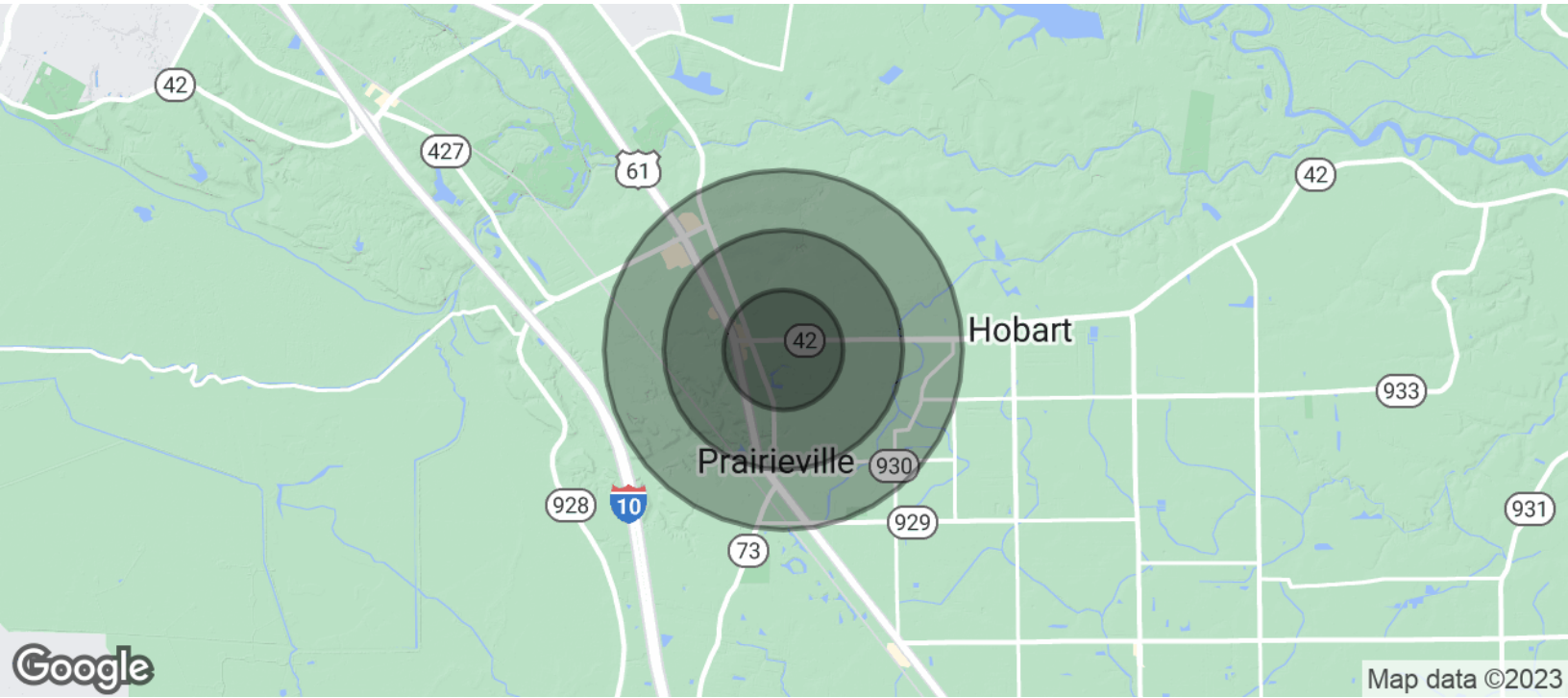

POPULATION

| | 0.5 MILES | 1 MILE | 1.5 MILES |
|----------------------|-----------|--------|-----------|
| Total Population | 1,387 | 5,314 | 10,943 |
| Average Age | 39.5 | 36.6 | 36.0 |
| Average Age (Male) | 36.0 | 35.9 | 36.4 |
| Average Age (Female) | 40.6 | 37.2 | 36.0 |

HOUSEHOLDS & INCOME

| | 0.5 MILES | 1 MILE | 1.5 MILES |
|---------------------|-----------|-----------|-----------|
| Total Households | 472 | 1,825 | 3,850 |
| # of Persons per HH | 2.9 | 2.9 | 2.8 |
| Average HH Income | \$103,289 | \$107,724 | \$108,165 |
| Average House Value | \$304,346 | \$297,757 | \$294,144 |

* Demographic data derived from 2020 ACS - US Census