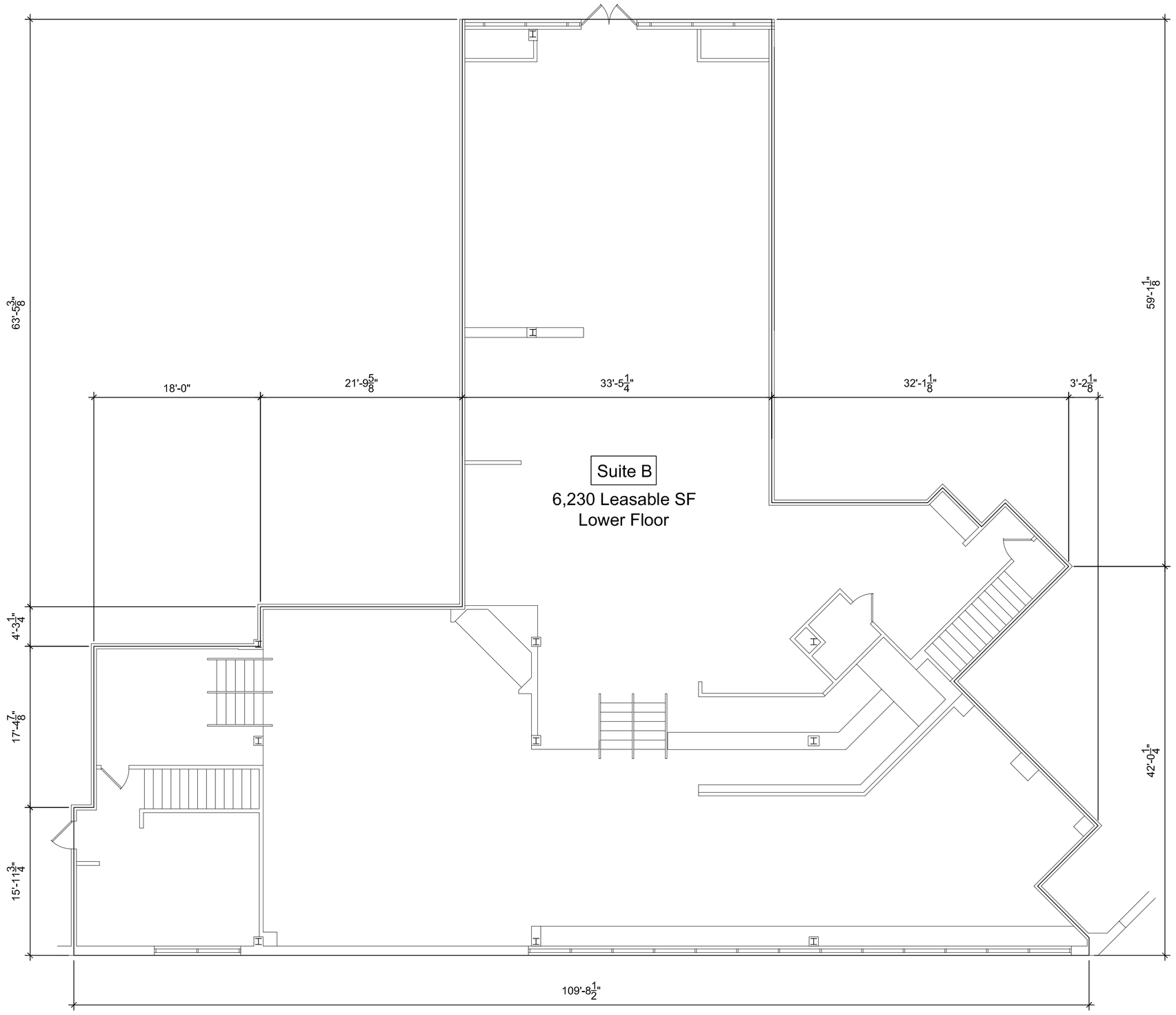

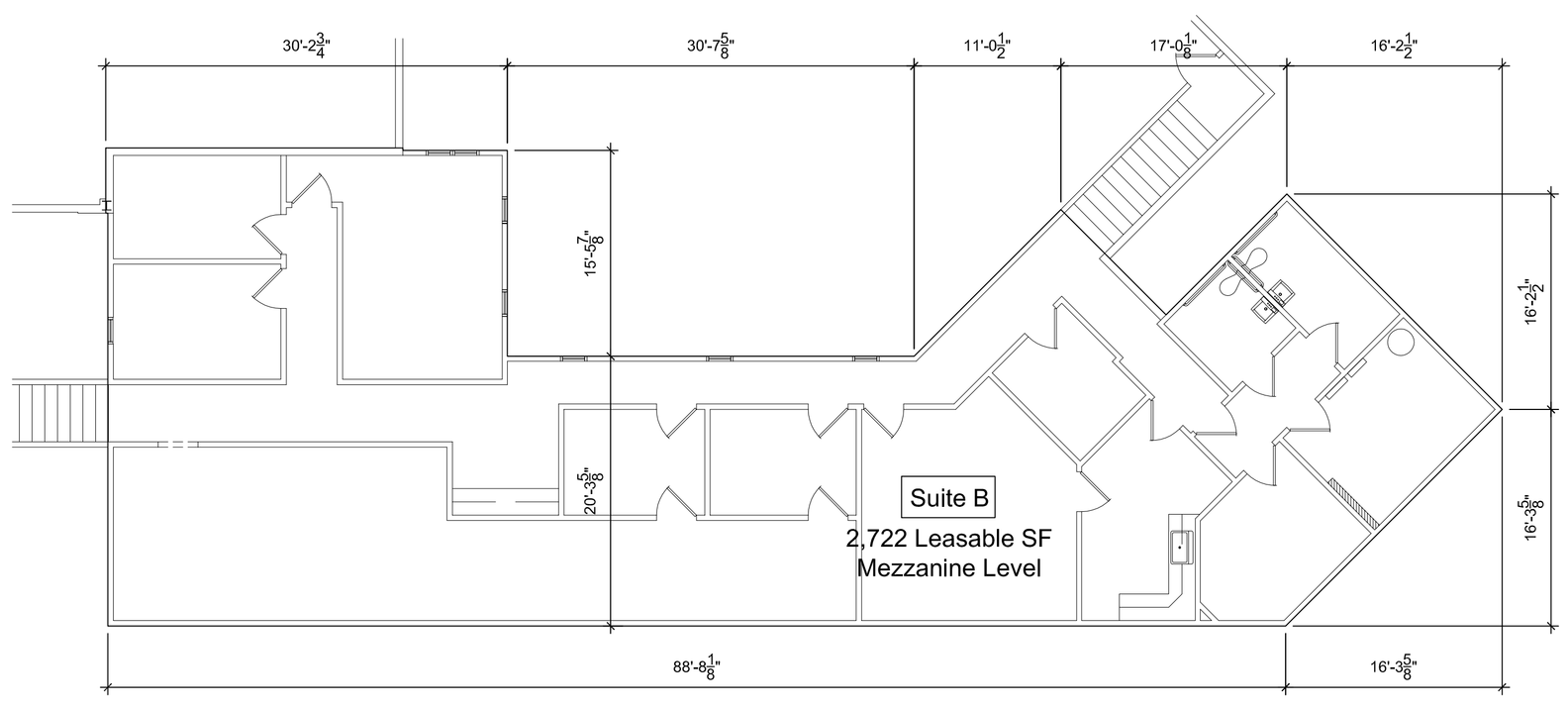

Floor Plan - Leasable SF

Gross Leasable Space: 8,952 SF

SCALE: 1/8"=1'-0"

NOTES:

REV.	NO.	DATE	ISSUE NOTES
		X.X.02	First Printing
1	-		

This drawing is the property of DRK Realty, and is issued subject to the condition that it is not to be copied or reproduced either in whole or in part, or used in any manner detrimental to our interest. Drawings are not to be scaled. It is the responsibility of the contractor to verify all dimensions contained in these drawings, and to notify the architect of any discrepancies or inconsistancies prior to the start of construction. Contractor to notify architect of any intended change in construction materials, methods, size, etc.,as indicated on drawings for review and approval prior to commencement of such work.

Glenview Pointe

Suite B

2400 Lime Kiln Ln
Louisville, Kentucky 40222

DATE: 06.04.13
DRAWN BY: MRO
CHECKED BY: -
PROJECT NO. -

SHEET A102 OF 4 REVISION