

Publix #1267 - Publix at Bee Ridge

8300 Bee Ridge Road
Sarasota, FL 34241
Lat 27.298, Long -82.402

FOR LEASE



1,400 - 1,750 SF AVAILABLE

PROPERTY HIGHLIGHTS

- A Publix-Anchored Center Located Three Miles East of Interstate-75 at the Southwest Corner of Bee Ridge Road and Lorraine Road
- Publix at Bee Ridge Opened in June 2009
- Excellent Mix of National and Local Tenants
- Vacancies from 1,400-1,750 SF
- Restaurant End-Cap with Outdoor Seating Available

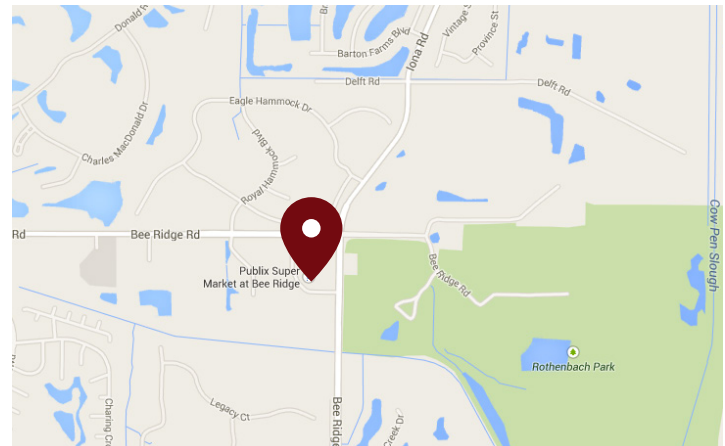

DEMOGRAPHICS	2 Miles	4 Miles	6 Miles
Total Population	11,359	39,312	89,946
Daytime Population	11,393	41,834	94,609
Total Households	5,276	15,873	38,672
Avg. HH Income	\$132,337	\$111,063	\$100,907

Data provided by Placer Labs Inc. (www.placer.ai) & Esri

Sandra Woodworth

813.210.7509 | swoodworth@crossmanco.com
9950 Princess Palm Avenue, Suite 340, Tampa, FL

Licensed Real Estate Broker. No warranty expressed or implied has been made to the accuracy of the information provided herein, no liability assumed for error or omission.



Crossman & Company

www.crossmanco.com

Publix #1267 - Publix at Bee Ridge

8300 Bee Ridge Road

Sarasota, FL 34241

Lat 27.298, Long -82.402

SITE PLAN

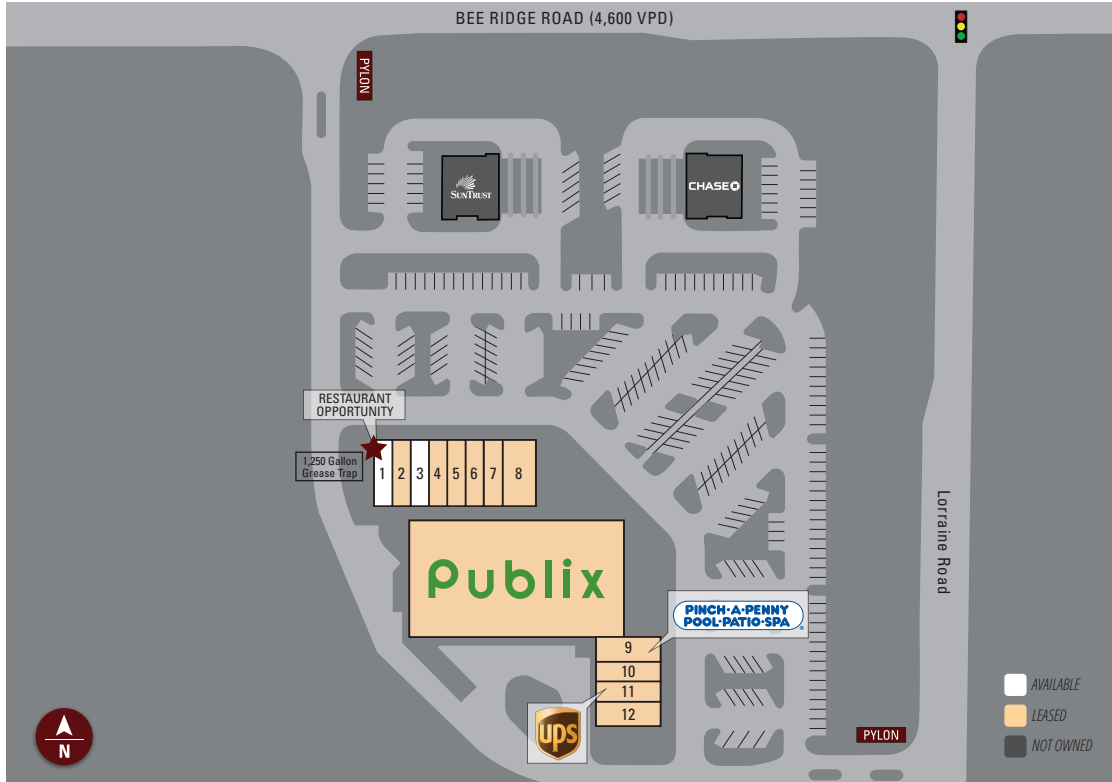

Suite	Tenant	Size
ANC	Publix	28,638
1	AVAILABLE (25 X 70)	1,750
2	China Taste	1,400
3	AVAILABLE (20 X 70)	1,400
4	Serenity Nails	1,400
5	The Peebles Ins. Agency	1,400
6	Elizabeth Viktoria Salon	1,400
7	Woof Gang Bakery	1,400
8	Advanced Dental Care	2,450
9	Pinch A Penny	1,750
10	DD's Cleaners	1,400
11	The UPS Store	1,400
12	Asaro's Italian Restaurant	1,750

TOTAL 47,538



Sandra Woodworth

813.210.7509 | swoodworth@crossmanco.com

9950 Princess Palm Avenue, Suite 340, Tampa, FL

Licensed Real Estate Broker. No warranty expressed or implied has been made to the accuracy of the information provided herein, no liability assumed for error or omission.



Crossman & Company

www.crossmanco.com

Publix #1267 - Publix at Bee Ridge

8300 Bee Ridge Road
Sarasota, FL 34241
Lat 27.298, Long -82.402

FOOT TRAFFIC OVERVIEW

EST. # OF CUSTOMERS ANNUALLY

 **75,500**

EST. # OF VISITS ANNUALLY

 **458,600**

AVG. VISITS / CUSTOMER

 **6.10**

AVG. LENGTH-OF-STAY / VISIT

 **48 Min**

TOP 3 DAYS



	# OF VISITS
Sunday	83,358
Saturday	68,981
Monday	64,940

TOP 3 HOURS



	# OF VISITS
5-6 PM	94,420
4-5 PM	83,797
6-7 PM	79,165

Data provided by Placer Labs Inc. (www.placer.ai) Oct 1, 2019 - Sept 30, 2020

SITE VISIT DENSITY

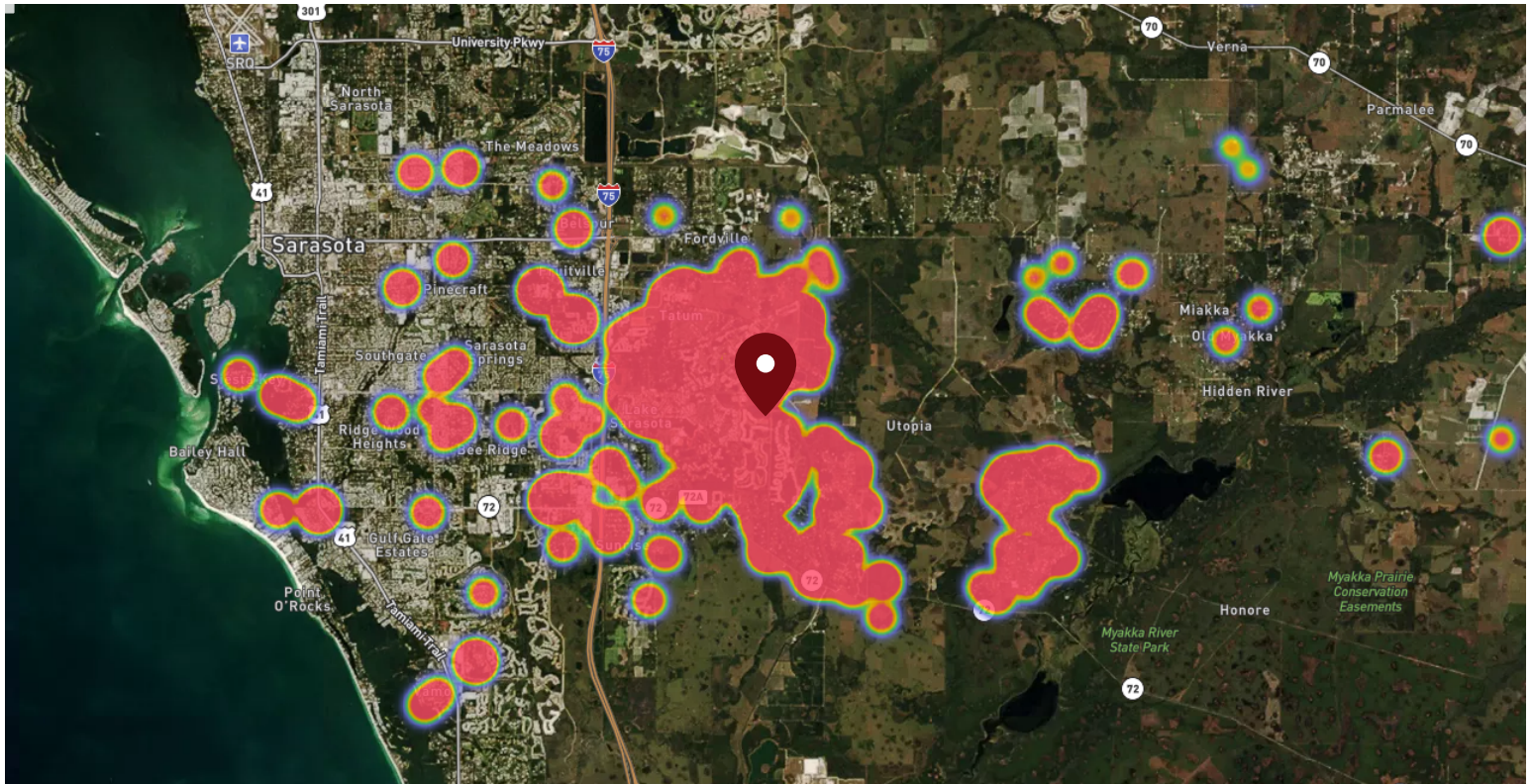

Red, orange, and yellow colors represent the location of 60% of site visitors

Data provided by Placer Labs Inc. (www.placer.ai)

Sandra Woodworth

813.210.7509 | swoodworth@crossmanco.com
9950 Princess Palm Avenue, Suite 340, Tampa, FL

Licensed Real Estate Broker. No warranty expressed or implied has been made to the accuracy of the information provided herein, no liability assumed for error or omission.



www.crossmanco.com