

45 Norfolk Street

San Francisco, CA

Approximately 2,700 sq ft on first and second floors

Building site area: 1,350 sq ft / 54' x 25' (approx.)

Hardwood floors, skylights, 2 full bathrooms with showers, and full kitchen

Year built/renovated: 1947/2012

WMUG (West SOMA mixed use-general)

Available August 1, 2018

Term of 2-5 years

Rate of \$7,500 per month IG



Contact

Jaclyn Marshall
415.229.8894
jaclynm@kiddermathews.com
LIC #01846532

Bruce McLellan
415.229.8981
brucem@kiddermathews.com
LIC #00879071

45 Norfolk Street



Contact

Jaclyn Marshall
415.229.8894
jaclynm@kiddermathews.com
LIC #01846532

Bruce McLellan
415.229.8981
brucem@kiddermathews.com
LIC #00879071

45 Norfolk Street

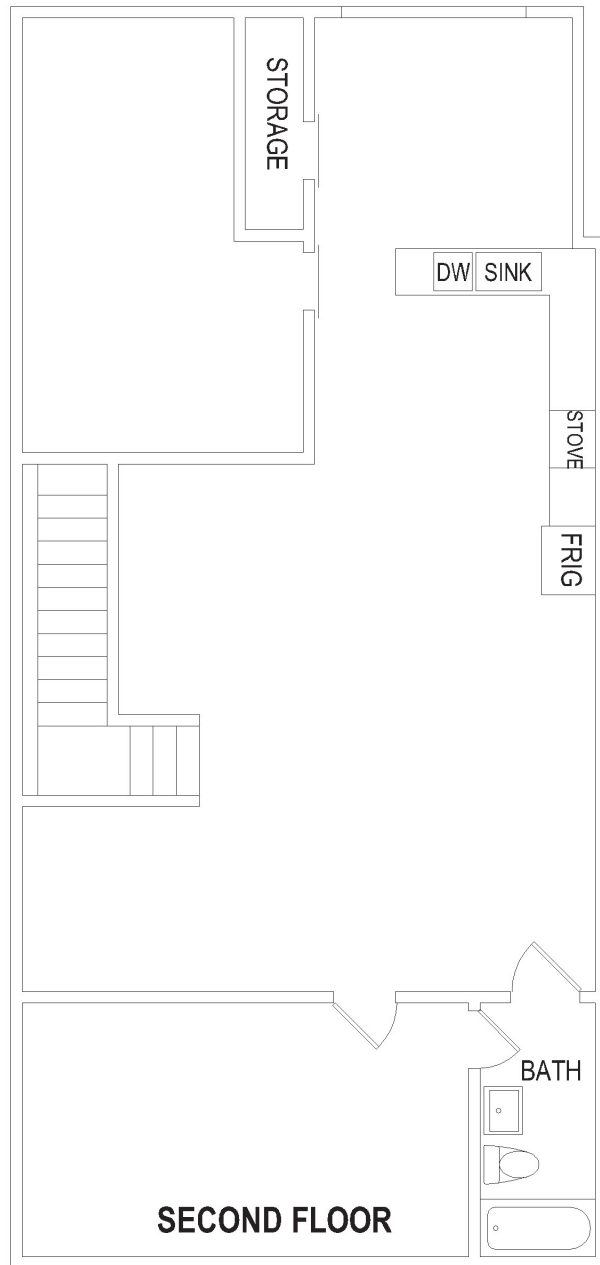
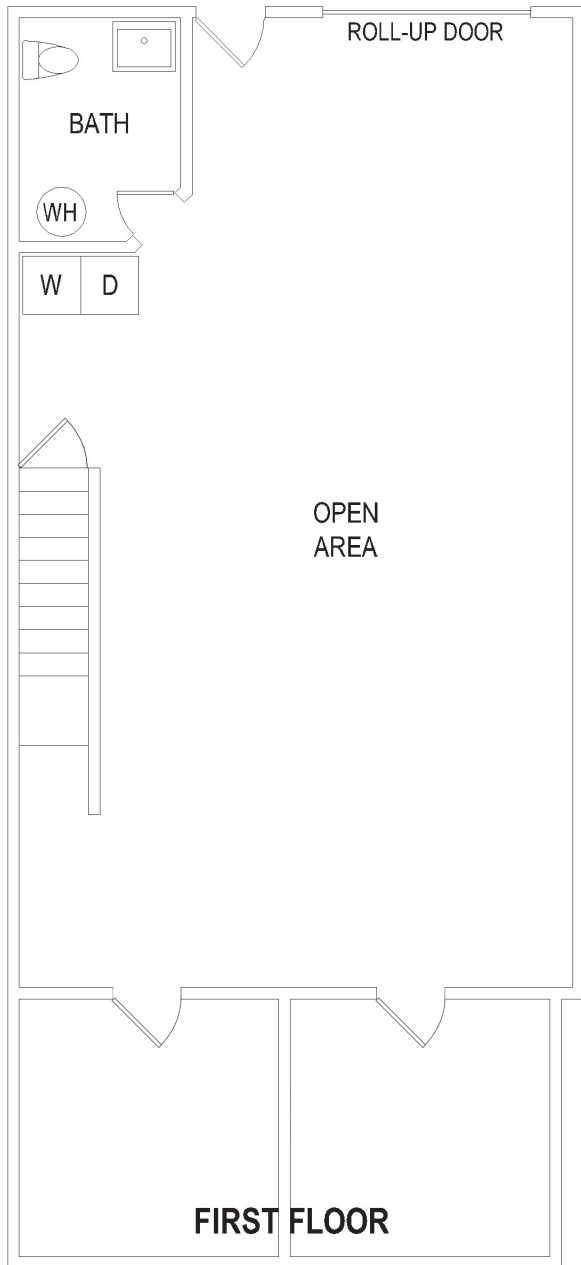

Floor plan not to scale

Contact

Jaclyn Marshall
415.229.8894
jaclynm@kiddermathews.com
LIC #01846532

Bruce McLellan
415.229.8981
brucem@kiddermathews.com
LIC #00879071