

1180-1190 VILLAGE RIDGE PT

Monument, CO



CUSHMAN &
WAKEFIELD

Colorado Springs
Commercial

Northeast Medical/Retail / For Sale



Mark Useman
Executive Managing Director
museman@coscommercial.com
O: 719 418 4069
M: 719 231 7400

Cushman & Wakefield | Colorado Springs Commercial
2 N. Cascade Ave., Suite 720
Colorado Springs, CO 80903
O: 719 634 1500
F: 719 418 4089
coscommercial.com

1180-1190 VILLAGE RIDGE PT

Monument, CO



CUSHMAN & WAKEFIELD

Colorado Springs Commercial

Northeast Medical/Retail / For Sale

BUILDING SIZE

4,733 SF – First Floor
3,532 SF – Available
 1,201 SF – LASER
 2,023 SF – Basement
2,023 SF - Available
6,756 SF TOTAL

SALE PRICE

\$1,450,000

LOT SIZE

1.28 acres

YEAR BUILT

2009

PARKING

23 Spaces

PROPERTY TAXES

\$18,369.66 (2018)

ZONING

CC

NEIGHBORING TENANTS

Premier Vision, Monument Academy, Integrity Bank, Kum & Go, Back East Bar and Grill, SunDance Studio, Woodmoor Veterinary Hospital & Pet Lodge, Jimmy John's, 3 Margaritas

COMMENTS

- High Visibility
- Strong Demographics
- High Growth Retail Area



NEIGHBORHOOD DEMOGRAPHICS



	POPULATION	AVERAGE HOUSEHOLD INCOME	TRAFFIC COUNT
1 Mile	4,396	\$146,948	
3 Miles	23,001	\$138,788	14,477
5 Miles	37,513	\$144,037	CO Hwy 105

Mark Useman / Executive Managing Director
 museman@coscommercial.com
 O: 719 418 4069 / M: 719 231 7400

Cushman & Wakefield | Colorado Springs Commercial Copyright 2018. No warranty or representation, express or implied, is made to the accuracy or completeness of the information contained herein, and same is submitted subject to errors, omissions, change of price, rental or other conditions, withdrawal without notice, and to any special listing conditions imposed by the property owner(s). As applicable, we make no representation as to the condition of the property (or properties) in question.

1180-1190 VILLAGE RIDGE PT Monument, CO



Colorado Springs
Commercial

Northeast Medical/Retail / For Sale

FLOORPLANS

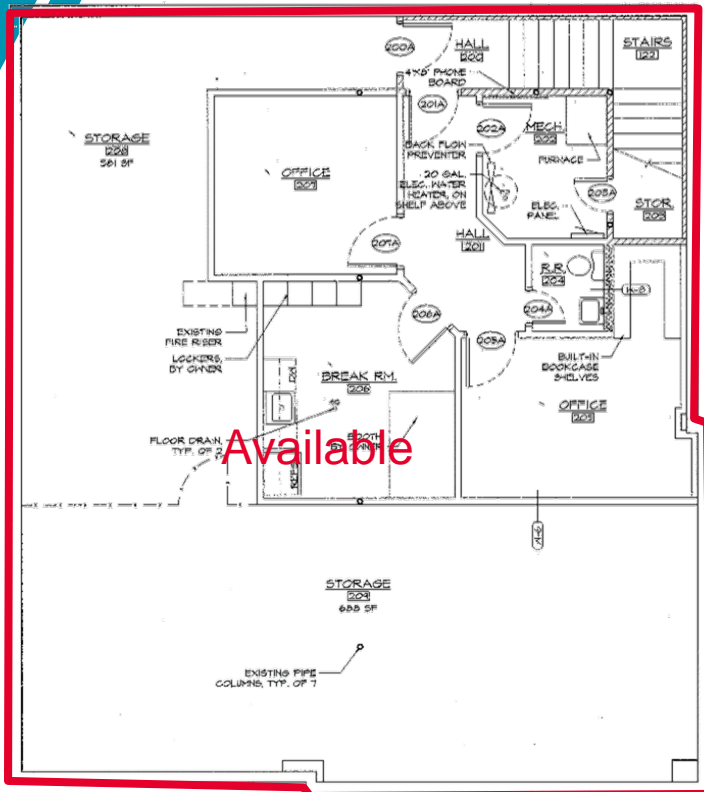

BASEMENT

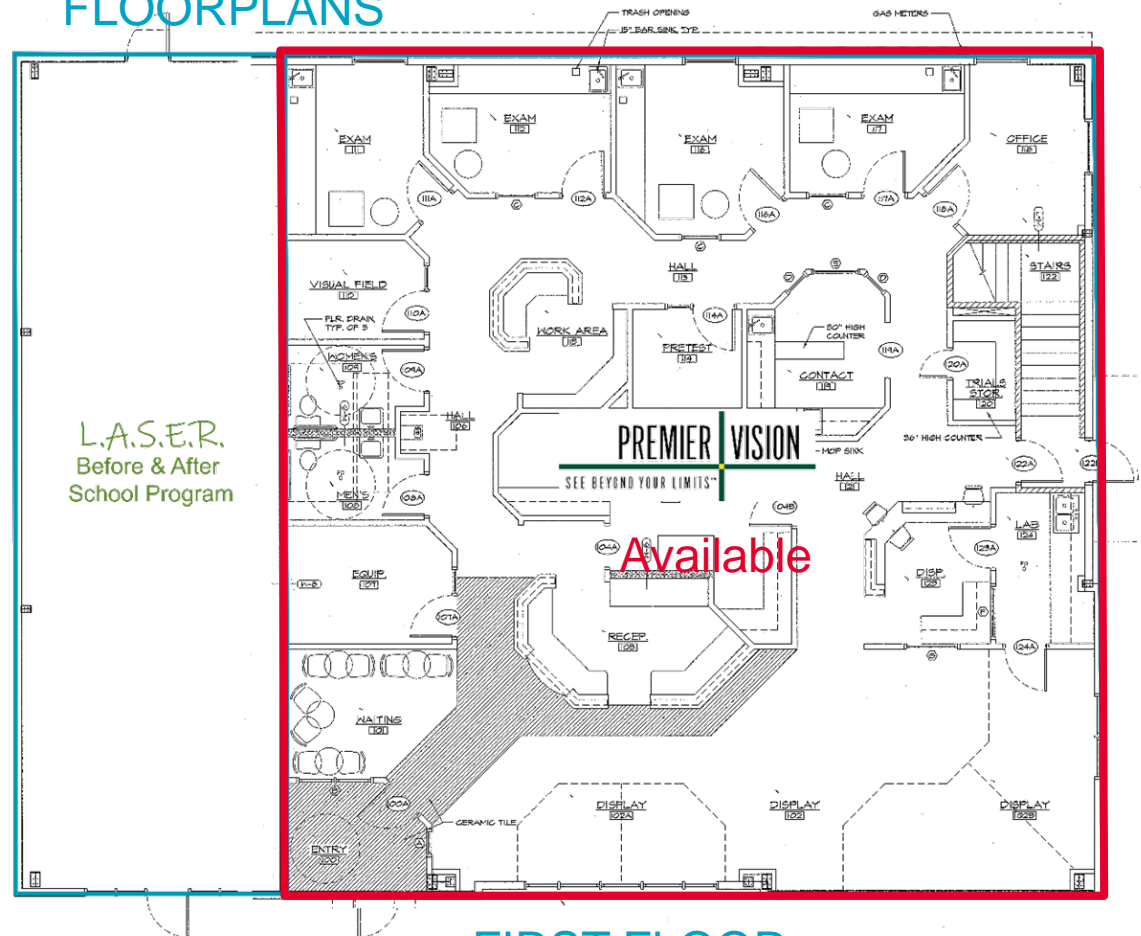

FIRST FLOOR

Mark Useman / Executive Managing Director
 museman@coscommercial.com
 O: 719 418 4069 / M: 719 231 7400

Cushman & Wakefield | Colorado Springs Commercial Copyright 2018. No warranty or representation, express or implied, is made to the accuracy or completeness of the information contained herein, and same is submitted subject to errors, omissions, change of price, rental or other conditions, withdrawal without notice, and to any special listing conditions imposed by the property owner(s). As applicable, we make no representation as to the condition of the property (or properties) in question.

1180-1190 VILLAGE RIDGE PT

Monument, CO



Colorado Springs
Commercial

Northeast Medical/Retail / For Sale

NEIGHBORHOOD RETAIL MAP



Mark Useman / Executive Managing Director
museman@coscommercial.com
O: 719 418 4069 / M: 719 231 7400

Cushman & Wakefield | Colorado Springs Commercial Copyright 2018. No warranty or representation, express or implied, is made to the accuracy or completeness of the information contained herein, and same is submitted subject to errors, omissions, change of price, rental or other conditions, withdrawal without notice, and to any special listing conditions imposed by the property owner(s). As applicable, we make no representation as to the condition of the property (or properties) in question.