

# The Patio at Saxony MarketPlace

14165 Cabela Parkway, Noblesville, IN 46060

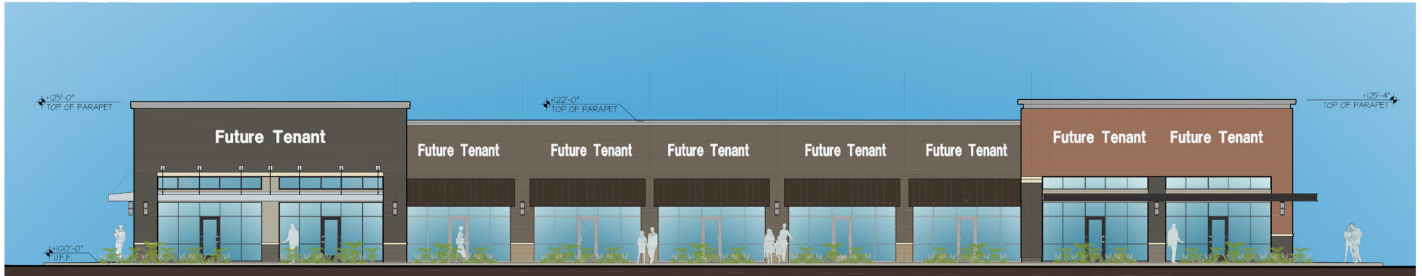

**2 NORTH (Side) ELEVATION**  
SCALE: 3/32" = 1'-0"



**1 SOUTH (Street) ELEVATION**  
SCALE: 3/32" = 1'-0"

## TRAFFIC COUNTS

I-69 - 96,252 ADT

Campus Parkway - 39,798 ADT

## CONTACT

Keith Fried

kfried@mccreapg.com

Paige Pettenaro

ppettenaro@mccreapg.com

Jason Fried

jfried@mccreapg.com

## FOR LEASE

- Outlot in front of new Jr. Anchor Development
- A+ Restaurant sites available with outdoor seating
- 1,443 sf up to 3,215 sf available
- Anchored by Cabela's and adjacent to Hamilton Town Center (GLA +/- 700,000 sf)
- Interstate access and visibility - Interstate traffic +96,000 cars per day
- High residential growth surrounding the Saxony Development

## MARKET DEMOGRAPHICS

Radius	Population	Income	Households	Daytime Pop
3 Mile	44,649	\$116,658	15,745	7,828
5 Mile	99,724	\$129,179	35,422	28,697
10 Mile	311,661	\$115,891	118,681	123,620
20 Mile	1,083,387	\$88,111	441,238	667,472

McCrea Property Group, LLC | 9102 N Meridian Street | Suite 230 | Indianapolis | IN | 46260 | 317.663.8446

This exhibit is provided for illustrative purposes only, and shall not be deemed to be a warranty, representation or agreement by Landlord that the Center, Common Areas, buildings and/or stores will be as illustrated on this exhibit, or that any tenants which may be referenced on this exhibit will at any time be occupants of the Center. Landlord reserves the right to modify the size, configuration and occupants of the Center at any time.

# The Patio at Saxony MarketPlace

14165 Cabela Parkway, Noblesville, IN 46060

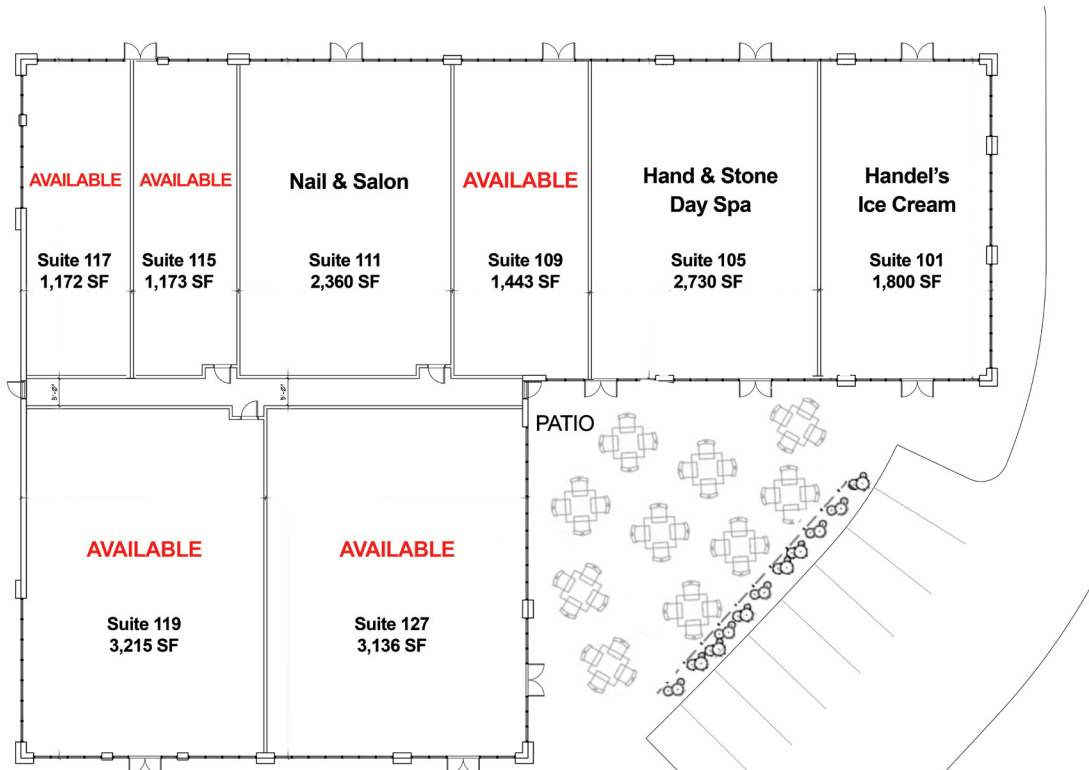

McCrea Property Group, LLC | 9102 N Meridian Street | Suite 230 | Indianapolis | IN | 46260 | 317.663.8446

This exhibit is provided for illustrative purposes only, and shall not be deemed to be a warranty, representation or agreement by Landlord that the Center, Common Areas, buildings and/or stores will be as illustrated on this exhibit, or that any tenants which may be referenced on this exhibit will at any time be occupants of the Center. Landlord reserves the right to modify the size, configuration and occupants of the Center at any time.