

# Aerial

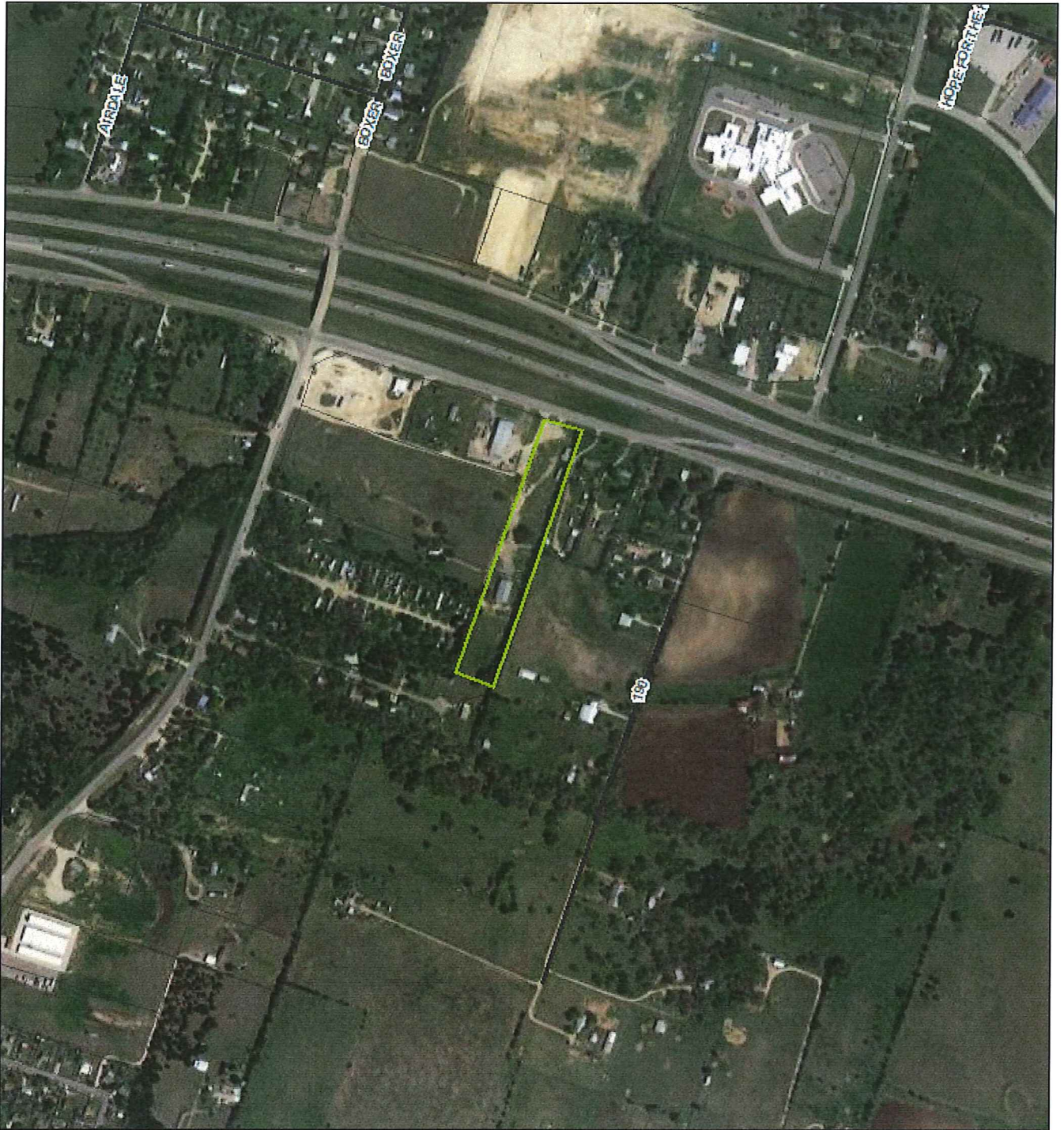

July 26, 2017

City Parcels

Override 1

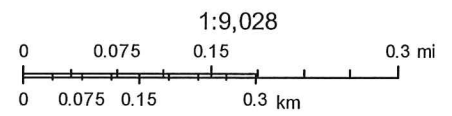



TEXAS ASSOCIATION OF REALTORS®  
**INFORMATION ABOUT ON-SITE SEWER FACILITY**

USE OF THIS FORM BY PERSONS WHO ARE NOT MEMBERS OF THE TEXAS ASSOCIATION OF REALTORS® IS NOT AUTHORIZED.  
 ©Texas Association of REALTORS®, Inc., 2004

**3271 W US HIGHWAY 190  
 BELTON, 76513**

**CONCERNING THE PROPERTY AT**

**A. DESCRIPTION OF ON-SITE SEWER FACILITY ON PROPERTY:**

- (1) Type of Treatment System:  Septic Tank  Aerobic Treatment  Unknown  
 \_\_\_\_\_
- (2) Type of Distribution System: Drain Field  Unknown
- (3) Approximate Location of Drain Field or Distribution System: One by Barn  Unknown  
One by Carport trees  
One by office driveway
- (4) Installer: \_\_\_\_\_  Unknown
- (5) Approximate Age: \_\_\_\_\_  Unknown

**B. MAINTENANCE INFORMATION:**

- (1) Is Seller aware of any maintenance contract in effect for the on-site sewer facility?  Yes  No  
 If yes, name of maintenance contractor: \_\_\_\_\_  
 Phone: \_\_\_\_\_ contract expiration date: \_\_\_\_\_  
*Maintenance contracts must be in effect to operate aerobic treatment and certain non-standard on-site sewer facilities.)*
- (2) Approximate date any tanks were last pumped? 3 yrs
- (3) Is Seller aware of any defect or malfunction in the on-site sewer facility?  Yes  No  
 If yes, explain: \_\_\_\_\_  
 \_\_\_\_\_  
 \_\_\_\_\_
- (4) Does Seller have manufacturer or warranty information available for review?  Yes  No

**C. PLANNING MATERIALS, PERMITS, AND CONTRACTS:**

- (1) The following items concerning the on-site sewer facility are attached:  
 planning materials  permit for original installation  final inspection when OSSF was installed  
 maintenance contract  manufacturer information  warranty information  \_\_\_\_\_
- (2) "Planning materials" are the supporting materials that describe the on-site sewer facility that are submitted to the permitting authority in order to obtain a permit to install the on-site sewer facility.
- (3) **It may be necessary for a buyer to have the permit to operate an on-site sewer facility transferred to the buyer.**



Information about On-Site Sewer Facility concerning \_\_\_\_\_

**D. INFORMATION FROM GOVERNMENTAL AGENCIES:** Pamphlets describing on-site sewer facilities are available from the Texas Agricultural Extension Service. Information in the following table was obtained from Texas Commission on Environmental Quality (TCEQ) on 10/24/2002. The table estimates daily wastewater usage rates. Actual water usage data or other methods for calculating may be used if accurate and acceptable to TCEQ.

<u>Facility</u>	<u>Usage (gal/day) without water- saving devices</u>	<u>Usage (gal/day) with water- saving devices</u>
Single family dwelling (1-2 bedrooms; less than 1,500 sf)	225	180
Single family dwelling (3 bedrooms; less than 2,500 sf)	300	240
Single family dwelling (4 bedrooms; less than 3,500 sf)	375	300
Single family dwelling (5 bedrooms; less than 4,500 sf)	450	360
Single family dwelling (6 bedrooms; less than 5,500 sf)	525	420
Mobile home, condo, or townhouse (1-2 bedroom)	225	180
Mobile home, condo, or townhouse (each add'l bedroom)	75	60

**This document is not a substitute for any inspections or warranties. This document was completed to the best of Seller's knowledge and belief on the date signed. Seller and real estate agents are not experts about on-site sewer facilities. Buyer is encouraged to have the on-site sewer facility inspected by an inspector of Buyer's choice.**

*Weldon Schraeder* 7-26-07  
\_\_\_\_\_  
Signature of Seller Date

**WELDON SCHRAEDER**

\_\_\_\_\_  
Signature of Seller Date

Receipt acknowledged by:

\_\_\_\_\_  
Signature of Buyer Date

\_\_\_\_\_  
Signature of Buyer Date



TEXAS ASSOCIATION OF REALTORS®  
**COMMERCIAL PROPERTY CONDITION STATEMENT**

USE OF THIS FORM BY PERSONS WHO ARE NOT MEMBERS OF THE TEXAS ASSOCIATION OF REALTORS® IS NOT AUTHORIZED.  
 ©Texas Association of REALTORS®, Inc. 2014

CONCERNING THE PROPERTY AT: **3271 W US HIGHWAY 190, BELTON, TX**

THIS IS A DISCLOSURE OF THE SELLER'S KNOWLEDGE OF THE CONDITION OF THE PROPERTY AS OF THE DATE SIGNED. IT IS NOT A SUBSTITUTE FOR ANY INSPECTIONS OR WARRANTIES A BUYER OR TENANT MAY WISH TO OBTAIN. IT IS NOT A WARRANTY OF ANY KIND BY SELLER, SELLER'S AGENTS, LANDLORD, LANDLORD'S AGENTS OR ANY OTHER AGENT.

**PART I - Complete if Property is Improved or Unimproved**

Are you (Seller or Landlord) aware of:	<u>Aware</u>	<u>Not Aware</u>
(1) any of the following environmental conditions on or affecting the Property:		
(a) radon gas? .....	<input type="checkbox"/>	<input checked="" type="checkbox"/>
(b) asbestos components: .....	<input type="checkbox"/>	<input checked="" type="checkbox"/>
(i) friable components? .....	<input type="checkbox"/>	<input checked="" type="checkbox"/>
(ii) non-friable components? .....	<input type="checkbox"/>	<input checked="" type="checkbox"/>
(c) urea-formaldehyde insulation? .....	<input type="checkbox"/>	<input checked="" type="checkbox"/>
(d) endangered species of their habitat? .....	<input type="checkbox"/>	<input checked="" type="checkbox"/>
(e) wetlands? .....	<input type="checkbox"/>	<input checked="" type="checkbox"/>
(f) underground storage tanks? .....	<input type="checkbox"/>	<input checked="" type="checkbox"/>
(g) leaks in any storage tanks (underground or above-ground)? .....	<input type="checkbox"/>	<input checked="" type="checkbox"/>
(h) lead-based paint? .....	<input type="checkbox"/>	<input checked="" type="checkbox"/>
(i) hazardous materials or toxic waste? .....	<input type="checkbox"/>	<input checked="" type="checkbox"/>
(j) open or closed landfills on or under the surface of the Property? .....	<input type="checkbox"/>	<input checked="" type="checkbox"/>
(k) external conditions materially and adversely affecting the Property such as nearby landfills, smelting plants, burners, storage facilities of toxic or hazardous materials, refiners, utility transmission lines, mills, feed lots, and the like? .....	<input type="checkbox"/>	<input checked="" type="checkbox"/>
(l) any activity relating to drilling or excavation sites for oil, gas, or other minerals? .....	<input type="checkbox"/>	<input checked="" type="checkbox"/>
(2) previous environmental contamination that was on or that materially and adversely affected the Property, including but not limited to previous environmental conditions listed in Paragraph 1(a)-(l)? .....	<input type="checkbox"/>	<input checked="" type="checkbox"/>
(3) any part of the Property lying in a special flood hazard area (A or V Zone)? .....	<input type="checkbox"/>	<input checked="" type="checkbox"/>
(4) any improper drainage onto or away from the Property? .....	<input type="checkbox"/>	<input checked="" type="checkbox"/>
(5) any fault line or near the Property that materially and adversely affects the Property? .....	<input type="checkbox"/>	<input checked="" type="checkbox"/>
(6) air space restrictions or easements on or affecting the Property? .....	<input type="checkbox"/>	<input checked="" type="checkbox"/>
(7) unrecorded or unplatted agreements for easements, utilities, or access on or to the Property? .....	<input type="checkbox"/>	<input checked="" type="checkbox"/>

(TAR-1408) 4-1-14 Initialed by Seller or Landlord: WAS and Buyer or Tenant: \_\_\_\_\_

- |  | <u>Aware</u>             | <u>Not<br/>Aware</u>                |
|--|--------------------------|-------------------------------------|
| (8) special districts in which the Property lies (for example, historical districts, development districts, extraterritorial jurisdictions, or others)? . . . . .  | <input type="checkbox"/> | <input checked="" type="checkbox"/> |
| (9) pending changes in zoning, restrictions, or in physical use of the Property? . . . . .<br>The current zoning of the Property is: _____   | <input type="checkbox"/> | <input checked="" type="checkbox"/> |
| (10) your receipt of any notice concerning any likely condemnation, planned streets, highways, railroads, or developments that would materially and adversely affect the Property (including access or visibility)? . . . . .  | <input type="checkbox"/> | <input checked="" type="checkbox"/> |
| (11) lawsuits affecting title to or use or enjoyment of the Property? . . . . .  | <input type="checkbox"/> | <input checked="" type="checkbox"/> |
| (12) your receipt of any written notices of violations of zoning, deed restrictions, or government regulations from EPA, OSHA, TCEQ, or other government agencies? . . . . .   | <input type="checkbox"/> | <input checked="" type="checkbox"/> |
| (13) common areas or facilities affiliated with the Property co-owned with others? . . . . .   | <input type="checkbox"/> | <input checked="" type="checkbox"/> |
| (14) an owners' or tenants' association or maintenance fee or assessment affecting the Property? . . . . .<br>If aware, name of association: _____<br>Name of manager: _____<br>Amount of fee or assessment: \$ _____ per _____<br>Are fees current through the date of this notice? [ <input type="checkbox"/> ] yes [ <input type="checkbox"/> ] no [ <input type="checkbox"/> ] unknown | <input type="checkbox"/> | <input checked="" type="checkbox"/> |
| (15) subsurface structures, hydraulic lifts, or pits on the Property? . . . . .  | <input type="checkbox"/> | <input checked="" type="checkbox"/> |
| (16) intermittent or weather springs that affect the Property? . . . . .   | <input type="checkbox"/> | <input checked="" type="checkbox"/> |
| (17) any material defect in any irrigation system, fences, or signs on the Property? . . . . .   | <input type="checkbox"/> | <input checked="" type="checkbox"/> |
| (18) conditions on or affecting the Property that materially affect the health or safety of an ordinary individual? . . . . .  | <input type="checkbox"/> | <input checked="" type="checkbox"/> |
| (19) any of the following rights vested in others:   |                          |                                     |
| (a) outstanding mineral rights? . . . . .  | <input type="checkbox"/> | <input checked="" type="checkbox"/> |
| (b) timber rights? . . . . .   | <input type="checkbox"/> | <input checked="" type="checkbox"/> |
| (c) water rights? . . . . .  | <input type="checkbox"/> | <input checked="" type="checkbox"/> |
| (d) other rights? . . . . .  | <input type="checkbox"/> | <input checked="" type="checkbox"/> |

If you are aware of any of the conditions listed above, explain. (Attach additional information if needed.) \_\_\_\_\_

---



---



---



---



---



---



---



---

(TAR-1408) 4-1-14 Initialed by Seller or Landlord: WAS, \_\_\_\_\_ and Buyer or Tenant: \_\_\_\_\_, \_\_\_\_\_



**PART 2 - Complete only if Property is Improved**

A. Are you (Seller or Landlord) aware of any material defects in any of the following on the Property?

	<u>Aware</u>	<u>Not Aware</u>	<u>Not Appl.</u>
(1) <u>Structural Items:</u>			
(a) foundation systems (slabs, columns, trusses, bracing, crawl spaces, piers, beams, footings, retaining walls, basement, grading)? . . . . .	<input type="checkbox"/>	<input checked="" type="checkbox"/>	<input type="checkbox"/>
(b) exterior walls? . . . . .	<input type="checkbox"/>	<input checked="" type="checkbox"/>	<input type="checkbox"/>
(c) fireplaces and chimneys? . . . . .	<input type="checkbox"/>	<input type="checkbox"/>	<input checked="" type="checkbox"/>
(d) roof, roof structure, or attic (covering, flashing, skylights, insulation, roof penetrations, ventilation, gutters and downspouts, decking)? . . .	<input type="checkbox"/>	<input checked="" type="checkbox"/>	<input type="checkbox"/>
(e) windows, doors, plate glass, or canopies . . . . .	<input type="checkbox"/>	<input checked="" type="checkbox"/>	<input type="checkbox"/>
(2) <u>Plumbing Systems:</u>			
(a) water heaters or water softeners? . . . . .	<input type="checkbox"/>	<input checked="" type="checkbox"/>	<input type="checkbox"/>
(b) supply or drain lines? . . . . .	<input type="checkbox"/>	<input checked="" type="checkbox"/>	<input type="checkbox"/>
(c) faucets, fixtures, or commodes? . . . . .	<input type="checkbox"/>	<input checked="" type="checkbox"/>	<input type="checkbox"/>
(d) private sewage systems? . . . . .	<input type="checkbox"/>	<input checked="" type="checkbox"/>	<input type="checkbox"/>
(e) pools or spas and equipments? . . . . .	<input type="checkbox"/>	<input checked="" type="checkbox"/>	<input type="checkbox"/>
(f) sprinkler systems? . . . . .	<input type="checkbox"/>	<input checked="" type="checkbox"/>	<input type="checkbox"/>
(g) water coolers? . . . . .	<input type="checkbox"/>	<input checked="" type="checkbox"/>	<input type="checkbox"/>
(h) private water wells? . . . . .	<input type="checkbox"/>	<input checked="" type="checkbox"/>	<input type="checkbox"/>
(i) pumps or sump pumps? . . . . .	<input type="checkbox"/>	<input checked="" type="checkbox"/>	<input type="checkbox"/>
(3) <u>HVAC Systems:</u> any cooling, heating, or ventilation systems? . . . . .	<input type="checkbox"/>	<input checked="" type="checkbox"/>	<input type="checkbox"/>
(4) <u>Electrical Systems:</u> service drops, wiring, connections, conductors, plugs, grounds, power, polarity, switches, light fixtures, or junction boxes? . . . . .	<input type="checkbox"/>	<input checked="" type="checkbox"/>	<input type="checkbox"/>
(5) <u>Other Systems or Items:</u>			
(a) security or fire detection systems? . . . . .	<input type="checkbox"/>	<input checked="" type="checkbox"/>	<input type="checkbox"/>
(b) porches or decks? . . . . .	<input type="checkbox"/>	<input checked="" type="checkbox"/>	<input type="checkbox"/>
(c) gas lines? . . . . .	<input type="checkbox"/>	<input checked="" type="checkbox"/>	<input type="checkbox"/>
(d) garage doors and door operators? . . . . .	<input type="checkbox"/>	<input checked="" type="checkbox"/>	<input type="checkbox"/>
(e) loading doors or docks? . . . . .	<input type="checkbox"/>	<input checked="" type="checkbox"/>	<input type="checkbox"/>
(f) rails or overhead cranes? . . . . .	<input type="checkbox"/>	<input checked="" type="checkbox"/>	<input type="checkbox"/>
(g) elevators or escalators? . . . . .	<input type="checkbox"/>	<input checked="" type="checkbox"/>	<input type="checkbox"/>
(h) parking areas, drives, steps, walkways? . . . . .	<input type="checkbox"/>	<input checked="" type="checkbox"/>	<input type="checkbox"/>
(i) appliances or built-in kitchen equipment? . . . . .	<input type="checkbox"/>	<input checked="" type="checkbox"/>	<input type="checkbox"/>

If you are aware of material defects in any of the items listed under Paragraph A, explain. (Attach additional information if needed.) \_\_\_\_\_

B. Are you (Seller or Landlord) aware of:	<u>Aware</u>	<u>Not Aware</u>
(1) any of the following water or drainage conditions materially and adversely affecting the Property:		
(a) ground water? .....	<input checked="" type="checkbox"/>	<input type="checkbox"/>
(b) water penetration? .....	<input type="checkbox"/>	<input checked="" type="checkbox"/>
(c) previous flooding or water drainage? .....	<input checked="" type="checkbox"/>	<input type="checkbox"/>
(d) soil erosion or water ponding? .....	<input type="checkbox"/>	<input checked="" type="checkbox"/>
(2) previous structural repair to the foundation systems on the Property? .....	<input type="checkbox"/>	<input checked="" type="checkbox"/>
(3) settling or soil movement materially and adversely affecting the Property? .....	<input type="checkbox"/>	<input checked="" type="checkbox"/>
(4) pest infestation from rodents, insects, or other organisms on the Property? .....	<input type="checkbox"/>	<input checked="" type="checkbox"/>
(5) termite or wood rot damage on the Property needing repair? .....	<input type="checkbox"/>	<input checked="" type="checkbox"/>
(6) mold to the extent that it materially and adversely affects the Property? .....	<input type="checkbox"/>	<input checked="" type="checkbox"/>
(7) mold remediation certificate issued for the Property in the previous 5 years? .....	<input type="checkbox"/>	<input checked="" type="checkbox"/>
<i>if yes, attach a copy of the mold remediation certificate.</i>		
(8) previous termite treatment on the Property? .....	<input type="checkbox"/>	<input checked="" type="checkbox"/>
(9) previous fires that materially affected the Property? .....	<input type="checkbox"/>	<input checked="" type="checkbox"/>
(10) modifications made to the Property without necessary permits or not in compliance with building codes in effect at the time? .....	<input type="checkbox"/>	<input checked="" type="checkbox"/>
(11) any part, system, or component in or on the Property not in compliance with the Americans with Disabilities Act or the Texas Architectural Barrier Statute? .....	<input type="checkbox"/>	<input checked="" type="checkbox"/>

If you are aware of any conditions described under Paragraph B, explain. (*Attach additional information, if needed.*) \_\_\_\_\_

**The undersigned acknowledges receipt of the foregoing statement.**

Seller or Landlord: Weldon R. Schraeder

Buyer or Tenant: \_\_\_\_\_

By: Weldon R. Schraeder  
 By (signature): Weldon R. Schraeder  
 Printed Name: \_\_\_\_\_  
 Title: \_\_\_\_\_

By: \_\_\_\_\_  
 By (signature): \_\_\_\_\_  
 Printed Name: \_\_\_\_\_  
 Title: \_\_\_\_\_

By: ↔ \_\_\_\_\_  
 By (signature): \_\_\_\_\_  
 Printed Name: \_\_\_\_\_  
 Title: \_\_\_\_\_

By: \_\_\_\_\_  
 By (signature): \_\_\_\_\_  
 Printed Name: \_\_\_\_\_  
 Title: \_\_\_\_\_

**NOTICE TO BUYER OR TENANT: The broker representing Seller or Landlord, and the broker representing you advise you that this statement was completed by Seller or Landlord, as of the date signed. The brokers have relied on this statement as true and correct and have no reason to believe it to be false or inaccurate. YOU ARE ENCOURAGED TO HAVE AN INSPECTOR OF YOUR CHOICE INSPECT THE PROPERTY.**



