

W. MONTAUK HWY

NYS RTE 27A

MERRICK RD.

JOB #14-173-BA

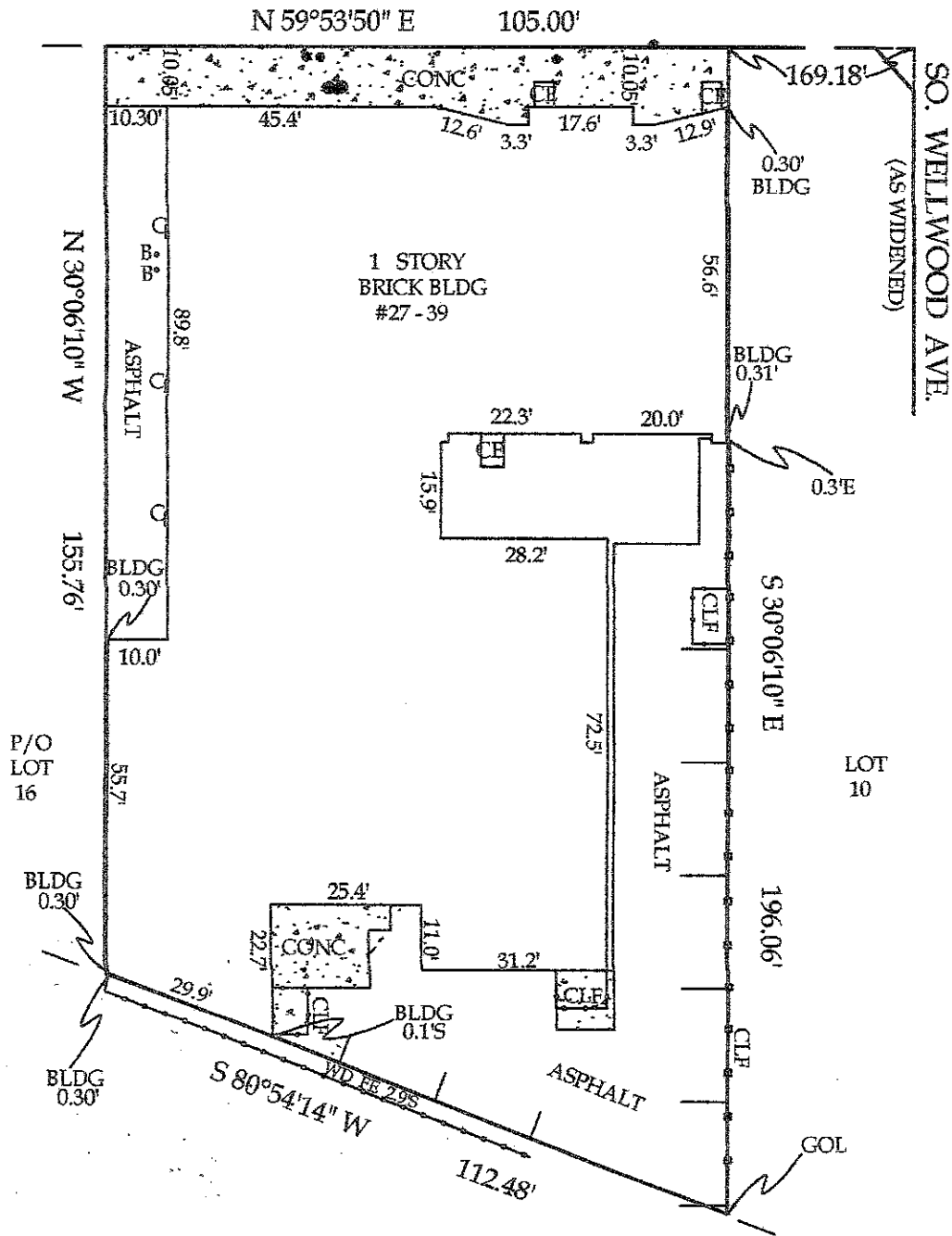

UNAUTHORIZED ALTERATION OR ADDITION TO THIS SURVEY IS A VIOLATION OF SECTION 7209 OF THE NEW YORK STATE EDUCATION LAW

COPIES OF THIS SURVEY MAP NOT BEARING THE LAND SURVEYORS INKED SEAL OR EMBOSSED SEAL SHALL NOT BE CONSIDERED TO BE VALID TRUE COPY

GUARANTEES INDICATED HEREIN SHALL RUN ONLY TO THE PERSON FOR WHOM THE SURVEY IS PREPARED, AND ON HIS BEHALF TO THE TITLE COMPANY, GOVERNMENTAL AGENCY AND LENDING INSTITUTION LISTED HEREIN, AND TO THE ASSIGNEES OF THE LENDING INSTITUTION. GUARANTEES ARE NOT TRANSFERABLE TO ADDITIONAL INSTITUTIONS OR SUBSEQUENT OWNERS

ALL STRUCTURES, EASEMENTS, OR UNDERGROUND UTILITIES NOT SHOWN ARE NOT GUARANTEED

THE OFFSETS OR DIMENSIONS SHOWN HEREIN FROM THE STRUCTURES TO THE PROPERTY LINE ARE FOR A SPECIFIC PURPOSE AND USE, AND THEREFORE ARE NOT INTENDED TO GUIDE THE ERECTION OF FENCES, RETAINING WALLS, POOLS, PATIOS, PLANTING AREAS, ADDITIONS TO BUILDINGS OR ANY OTHER CONSTRUCTION

SURVEY OF LOTS 11 - 15  
AND P/O LOT 16 BLK 18  
AMENDED MAP NO. 2  
SOUTH BAY ESTATES  
FILED: AUG. 17, 1021 #282  
LOCATED AT INC. VILLAGE OF  
LINDENHURST

TOWN OF BABYLON  
SUFFOLK COUNTY, NY  
S.C.T.M.: 103-22-2-12.1  
CERTIFIED TO:  
ALDRICH MANAGEMENT CO., LLC  
BETHPAGE FEDERAL CREDIT UNION ISADA  
FIDELITY NAT. TITLE INS. CO.  
ISLAND ABSTRACT INC.  
IA# 05167S14CR

PREPARED BY:  
**DONALD L. MALM, JR**

LAND SURVEYOR  
61 NASSAU AVE  
ISLIP, NY 11751  
631-581-0003  
SCALE: 1" = 30'  
DATE: MAY 2014

