



FOR SALE

203 E Broadway Avenue
Moses Lake, WA 98837



FORMER TACO TIME BUILDING

Brennan McClurg | Steve Erickson

First Western Properties, Inc. | 425.822.5522 | fwp-inc.com
11621 97th Lane NE, Kirkland, Washington 98034

203 E BROADWAY AVENUE:

- Freestanding Restaurant Building with Drive-Thru
- 2,831 SF Building on 21,000 SF of Land
- Located Across from Walgreens
- Excellent Visibility and Access
- Pylon Signage Available
- Asking Price: \$1,300,000



Population



Average HH Income

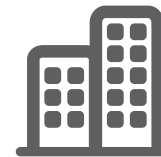

Daytime Population

Regis - 2019

	Population	Average HH Income	Daytime Population
Mile 1	7,830	\$54,201	7,099
Mile 3	31,018	\$65,764	11,649
Mile 5	40,698	\$71,096	16,170

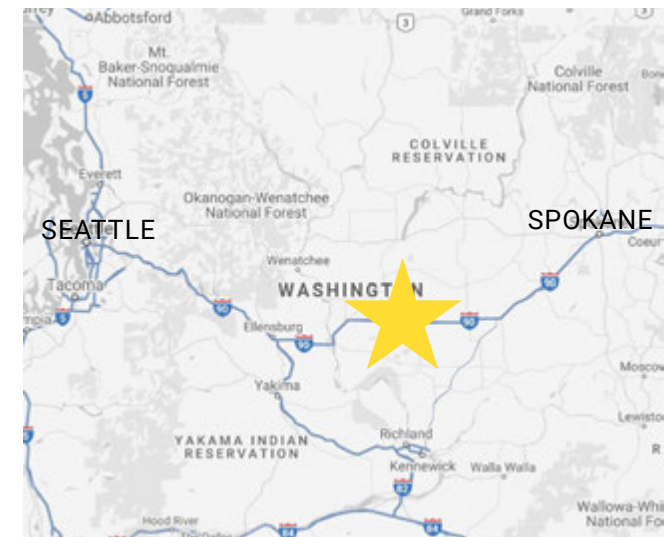

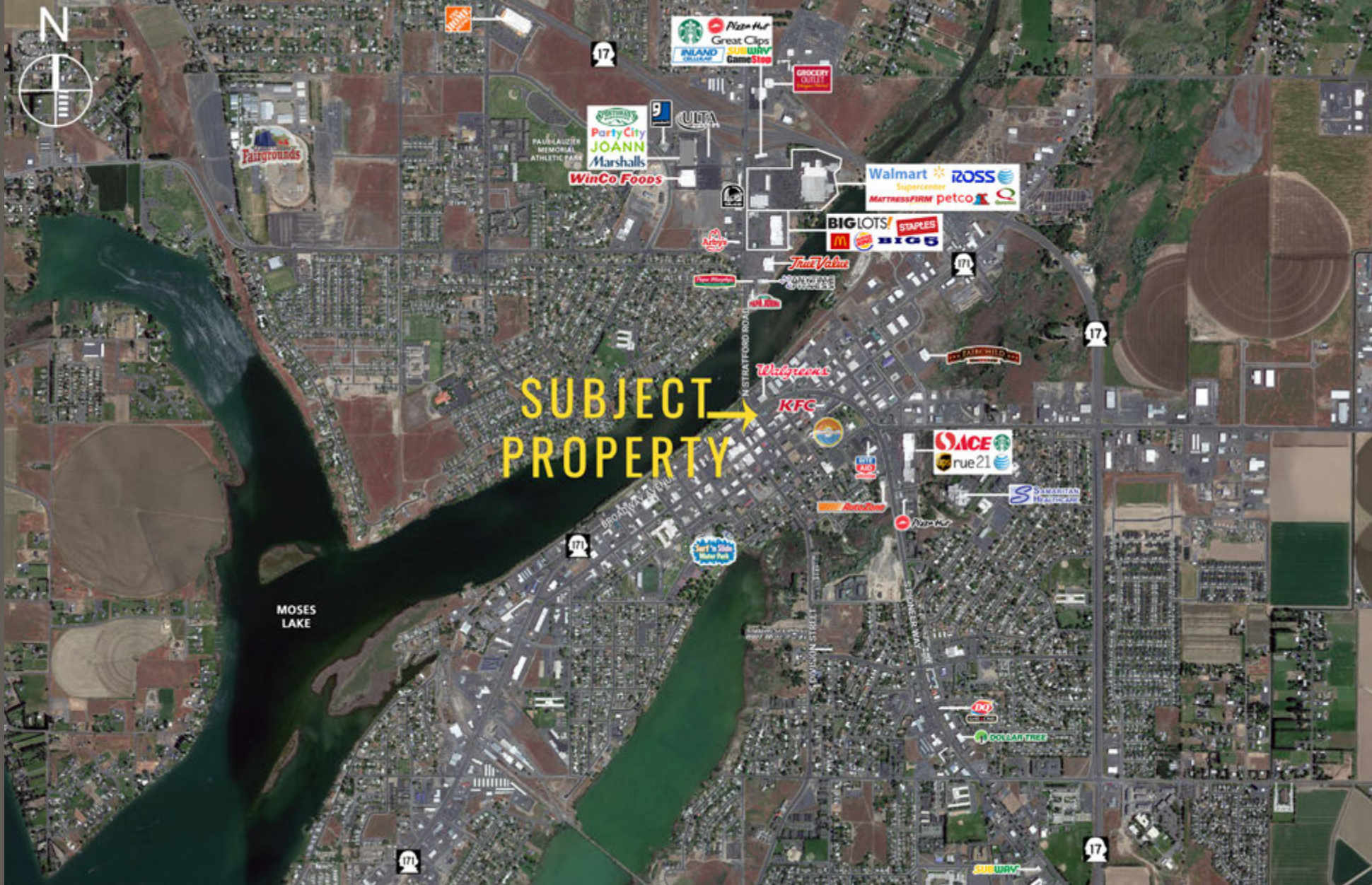

Located in the Heart of
Moses Lakes



1 of 10 Fastest Growing
Micropolitan Areas in Nation



16,584 ADT
SR 171



9,309 ADT
S Alder Street



MOSES LAKE, WA is the largest city in Grant County, WA. Located along Interstate 90, Moses Lake is 177 miles from Seattle and 104 miles from Spokane, Washington State's most populous cities. With one of the lowest electric rates in the world and fastest internet speeds in the nation, several high tech data centers including Microsoft and Dell are located here. Food manufacturing and flight testing round out a few reasons why living in Moses Lake marries rural lifestyle and world class economy.

KIRKLAND | TACOMA | PORTLAND | SEATTLE

RETAIL FOCUSED. RESULTS DRIVEN.

STEVE ERICKSON

425.822.5522
serickson@fwp-inc.com

BRENNAN MCCLURG

425.822.5522
bmccclurg@fwp-inc.com



First Western Properties, Inc. | 425.822.5522
11621 97th Lane NE Kirkland, WA 98034 | fwp-inc.com

© First Western Properties, Inc. DISCLAIMER: The above information has been secured from sources believed to be reliable, however, no representations are made to its accuracy. Prospective tenants or buyers should consult their professional advisors and conduct their own independent investigation. Properties are subject to change in price and/or availability without notice.