



**Property Features**

- Located at the corner of Forest Road & Phillips Circle
- 1,501 – 3,002 SF Available
- Explosive growth area – Forest/Lynchburg
- 28,000 VPD on Forest Road

**Join Starbucks & East Coast Wings - Now Open**



**Area Retailers:**

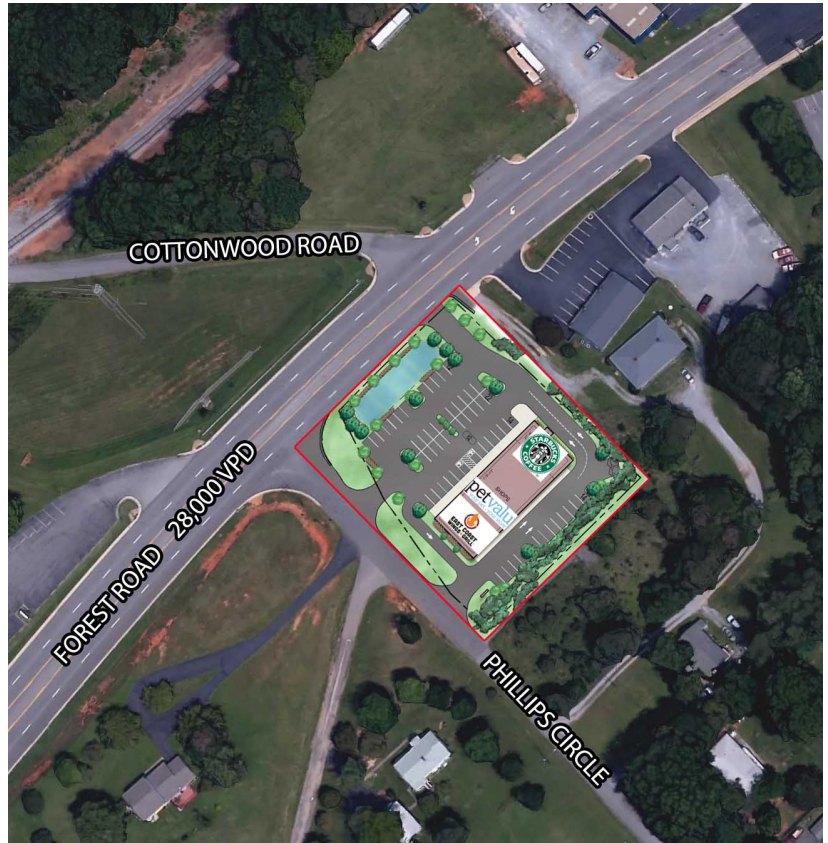

For more information, contact:

**ED KIMPLE**  
 Senior Vice President  
 757 213 4155  
 ed.kimple@thalhimer.com

**DAVID MACHUPA**  
 Senior Vice President  
 757 213 4156  
 david.machupa@thalhimer.com

**JENNY STONER**  
 Associate  
 434 234 8417  
 jenny.stoner@thalhimer.com

The Town Center of Virginia Beach  
 222 Central Park Ave., Suite 1820  
 Virginia Beach, VA 23462  
 www.thalhimer.com

Independently Owned and Operated / A Member of the Cushman & Wakefield Alliance

Cushman & Wakefield | Thalhimer © 2015. No warranty or representation, expressed or implied, is made to the accuracy or completeness of the information contained herein, and same is submitted subject to errors, omissions, change of price, rental or other conditions, withdrawal without notice, and to any special listing conditions imposed by the property owner(s). As applicable, we make no representation as to the condition of the property (or properties) in question.

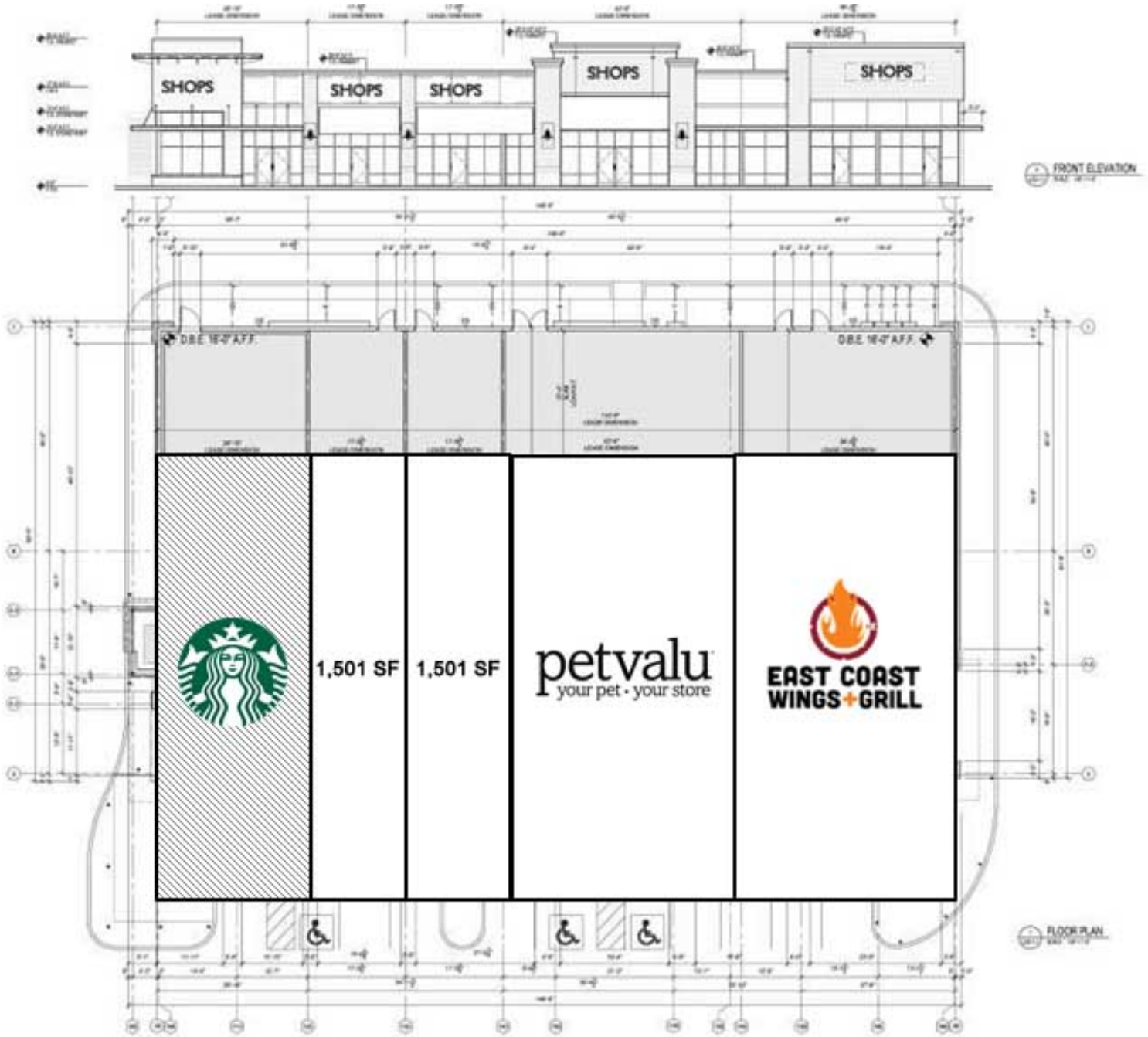

For more information, contact:

**ED KIMPLE**  
 Senior Vice President  
 757 213 4155  
 ed.kimple@thalhimer.com

**DAVID MACHUPA**  
 Senior Vice President  
 757 213 4156  
 david.machupa@thalhimer.com

**JENNY STONER**  
 Associate  
 434 234 8417  
 jenny.stoner@thalhimer.com

The Town Center of Virginia Beach  
 222 Central Park Ave., Suite 1820  
 Virginia Beach, VA 23462  
 www.thalhimer.com

**RETAIL FOR LEASE**

**Starbucks Anchored Strip Center – Phillips Circle**

19377 Forest Road, Lynchburg, VA

Demographics			
	1 Mile	2 Miles	3 Miles
Daytime Population	3,573	9,475	20,013
Population	3,108	14,241	37,014
Avg. HH Income	\$63,265	\$57,933	\$58,666

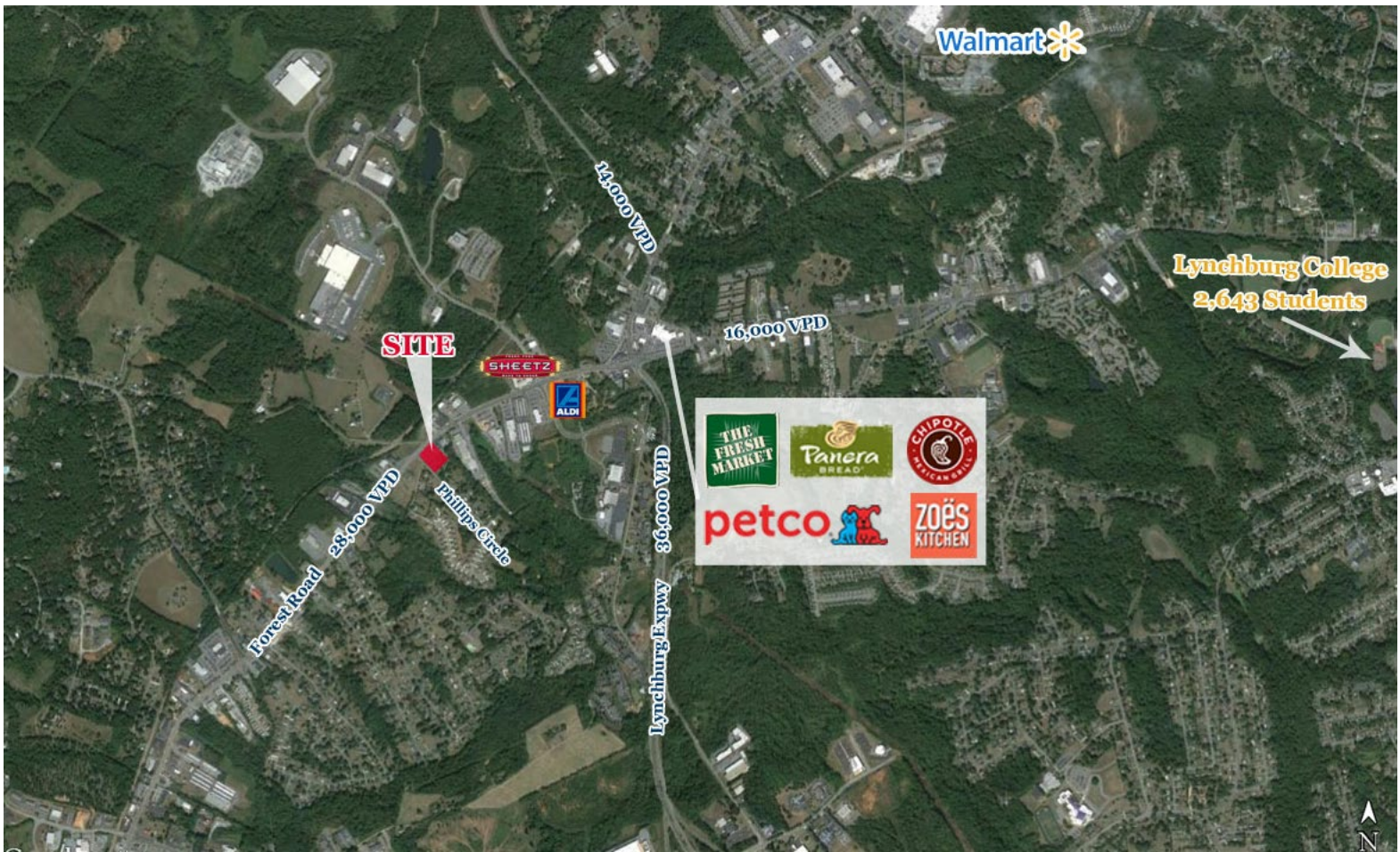

For more information, contact:

**ED KIMPLE**  
 Senior Vice President  
 757 213 4155  
 ed.kimple@thalhimer.com

**DAVID MACHUPA**  
 Senior Vice President  
 757 213 4156  
 david.machupa@thalhimer.com

**JENNY STONER**  
 Associate  
 434 234 8417  
 jenny.stoner@thalhimer.com

The Town Center of Virginia Beach  
 222 Central Park Ave., Suite 1820  
 Virginia Beach, VA 23462  
 www.thalhimer.com

Independently Owned and Operated / A Member of the Cushman & Wakefield Alliance

Cushman & Wakefield | Thalhimer © 2015. No warranty or representation, expressed or implied, is made to the accuracy or completeness of the information contained herein, and same is submitted subject to errors, omissions, change of price, rental or other conditions, withdrawal without notice, and to any special listing conditions imposed by the property owner(s). As applicable, we make no representation as to the condition of the property (or properties) in question.