

Arbor Lane Medical Village

8550-8565 N. Silvery Lane, Dearborn Heights, MI 48127



Listing ID: 30242753
 Status: Active
 Property Type: Office For Sale
 Office Type: Medical
 Size: 22,000 SF
 Sale Price: See Agent
 Sale Terms: Undisclosed, Cash to Seller



Overview/Comments

- Medical/Professional Office space
- MRI / CT on site
- Excellent referral Physician base
- Close to major Hospitals and expressways
- High-density residential surrounding area
- Possible condo unit ownership

More Information Online

<https://cie.cpix.net//listing/30242753>

QR Code

Scan this image with your mobile device:



General Information

Tax ID/APN:	33-003-99-0002-000	Class of Space:	Class C
Office Type:	Medical	Building/Unit Size (RSF):	22,000 SF
Zoning:	RO-1	Land Area:	3.81 Acres
Property Use Type:	Business	Sale Terms:	Undisclosed, Cash to Seller
Building Name:	Arbor Lane Medical		

Area & Location

Property Located Between: Joy Road Between Telegraph & Beech Daly on N. Silvery Lane
 Property Visibility: Good

Building Related

Total Number of Buildings:	2	Total Parking Spaces:	100
Number of Stories:	1	Passenger Elevators:	0
Year Built:	1993	Freight Elevators:	0
Parking Type:	Surface		

Land Related

Lot Frontage: 100

Location

Address:	8550-8565 N. Silvery Lane, Dearborn Heights, MI 48127	MSA:	Detroit-Warren-Dearborn
County:	Wayne	Submarket:	Dearborn



Property Images



Interior Photo



Lobby



Interior Photo



Reception Area



Exam Room

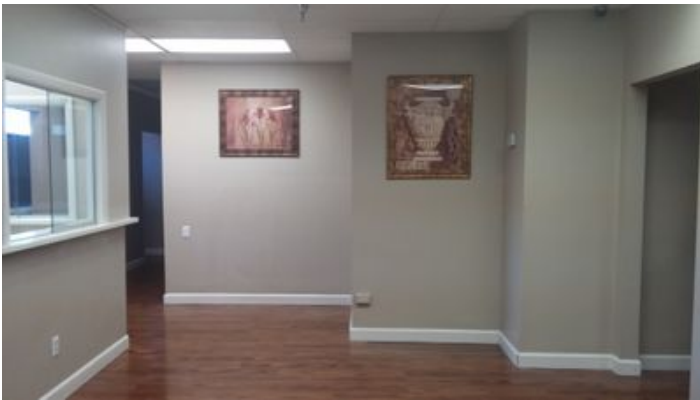

Medical suite 102

Property Contacts



James Mitchell

Dominion Real Estate Advisors
248-399-9999 [0]
jmittell@dominionra.com