

SNOQUALMIE RIDGE
RETAIL
AVAILABLE FOR LEASE

Busy lifestyle center in affluent Snoqualmie Ridge
Neighbors with Key Bank, Northwest Bicycle
Close to The Club at Snoqualmie Ridge



SNOQUALMIE RIDGE

7815 CENTER BLVD SE | SNOQUALMIE, WA 98065

ALEX VLASKI
alexv@jshproperties.com

JACOB MORGAN
jacobm@jshproperties.com

 **JSH** | PROPERTIES, INC.

7325 166TH AVENUE NE, SUITE F-260 | REDMOND, WA 98052
425.455.0500 | WWW.JSHPROPERTIES.COM



SNOQUALMIE
RIDGE RETAIL



Voted #5 Best Place to Live in America by Money Magazine (2015), Snoqualmie Ridge is home to the premier golf course, The Club at Snoqualmie Ridge. Well known for their PGA TOUR Champions event Boeing Classic. Located just 19 miles from Bellevue and 10 miles east of Issaquah, WA.

\$186,695
AVERAGE HH INCOME
(WITHIN 1 MILE)

SNOQUALMIE RIDGE

Landlord is providing time for plans, permits, and construction.

RSF	PSF/YR	NNN/PSF/YR
675 SF	\$28.00	\$11.50

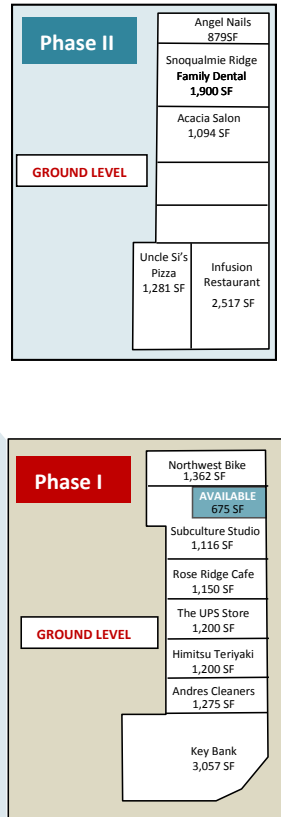
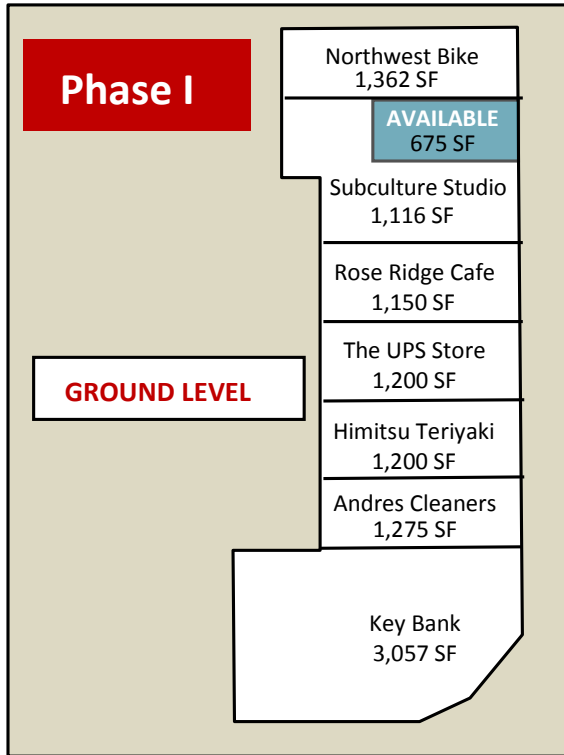
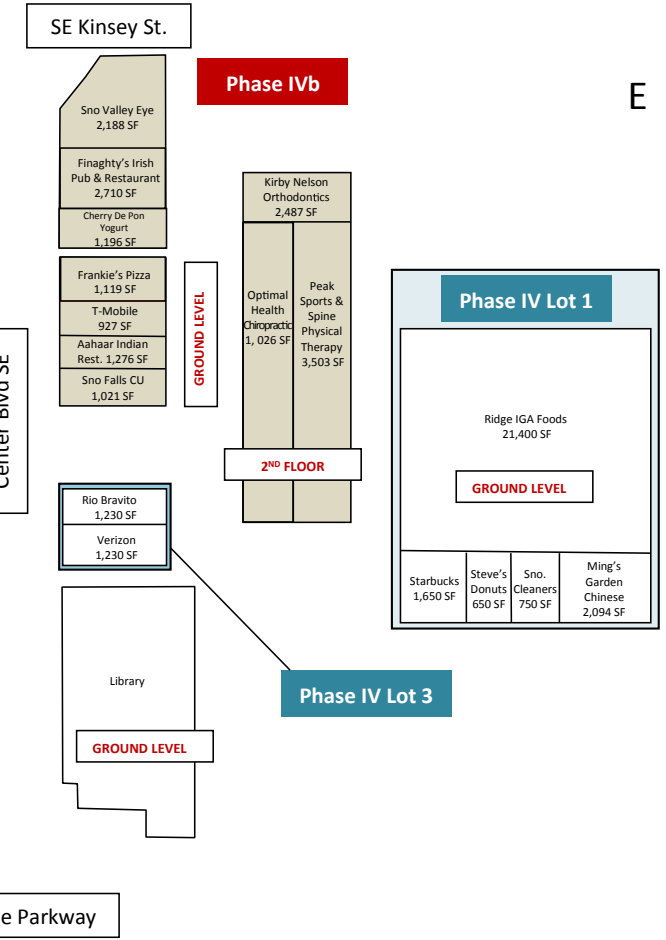
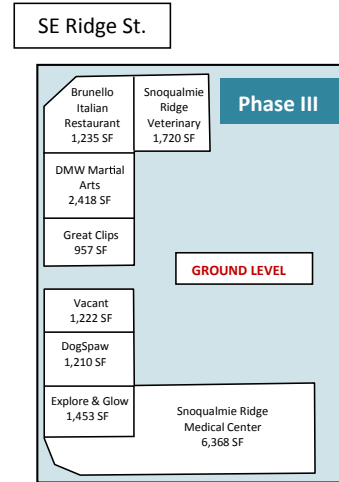
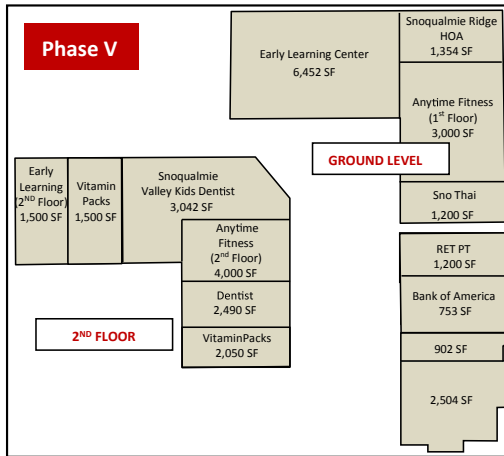

THE INFORMATION CONTAINED HEREIN HAS BEEN GIVEN TO US BY THE OWNER OF THE PROPERTY OR OTHER SOURCES WE DEEM RELIABLE. WE HAVE NO REASON TO DOUBT ITS ACCURACY, BUT WE DO NOT GUARANTEE IT. ALL INFORMATION SHOULD BE VERIFIED PRIOR TO PURCHASE OR LEASE.

CENTER BLVD SE

SE KINSEY STREET

SE MAYRAND LANE

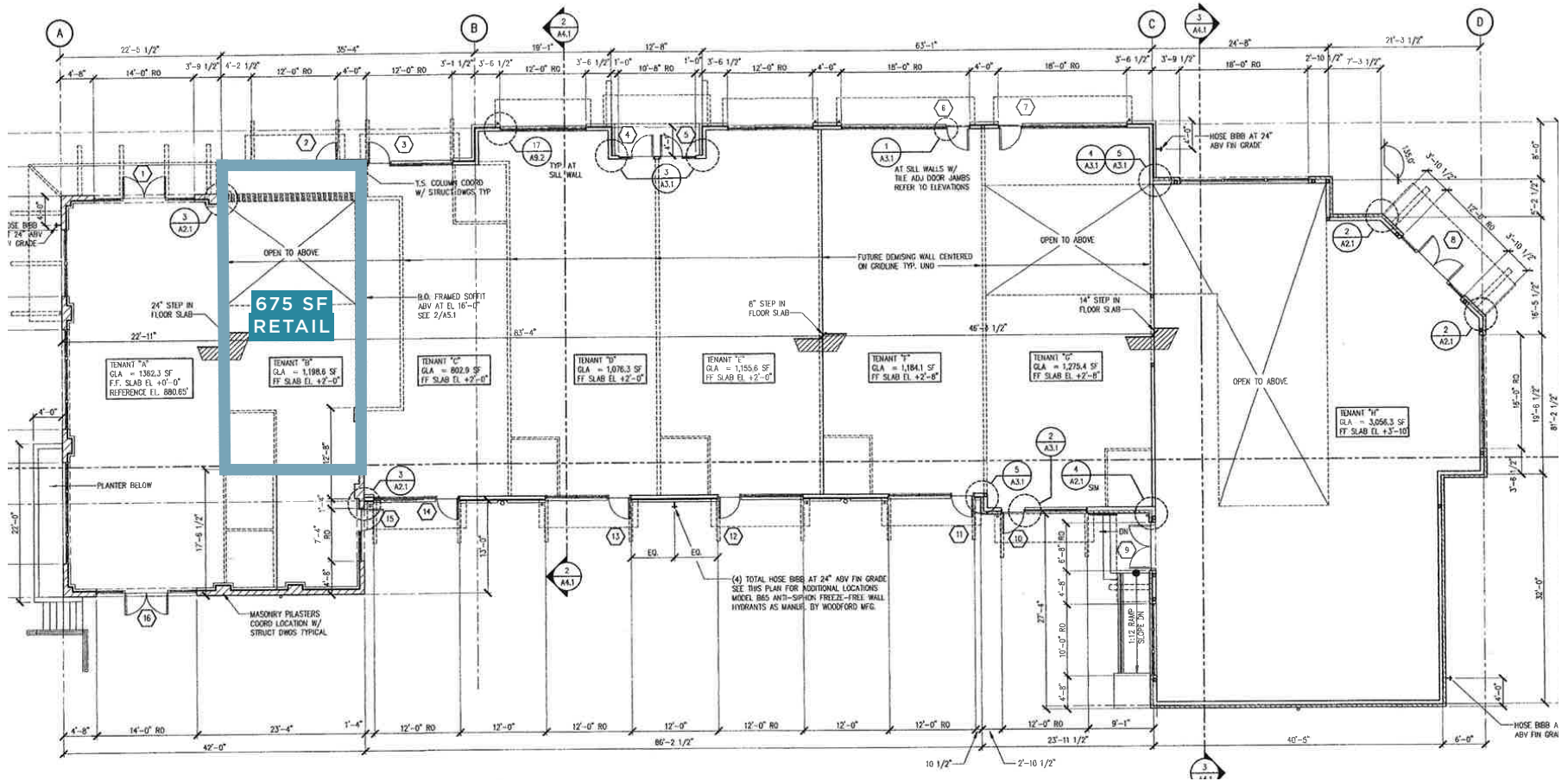

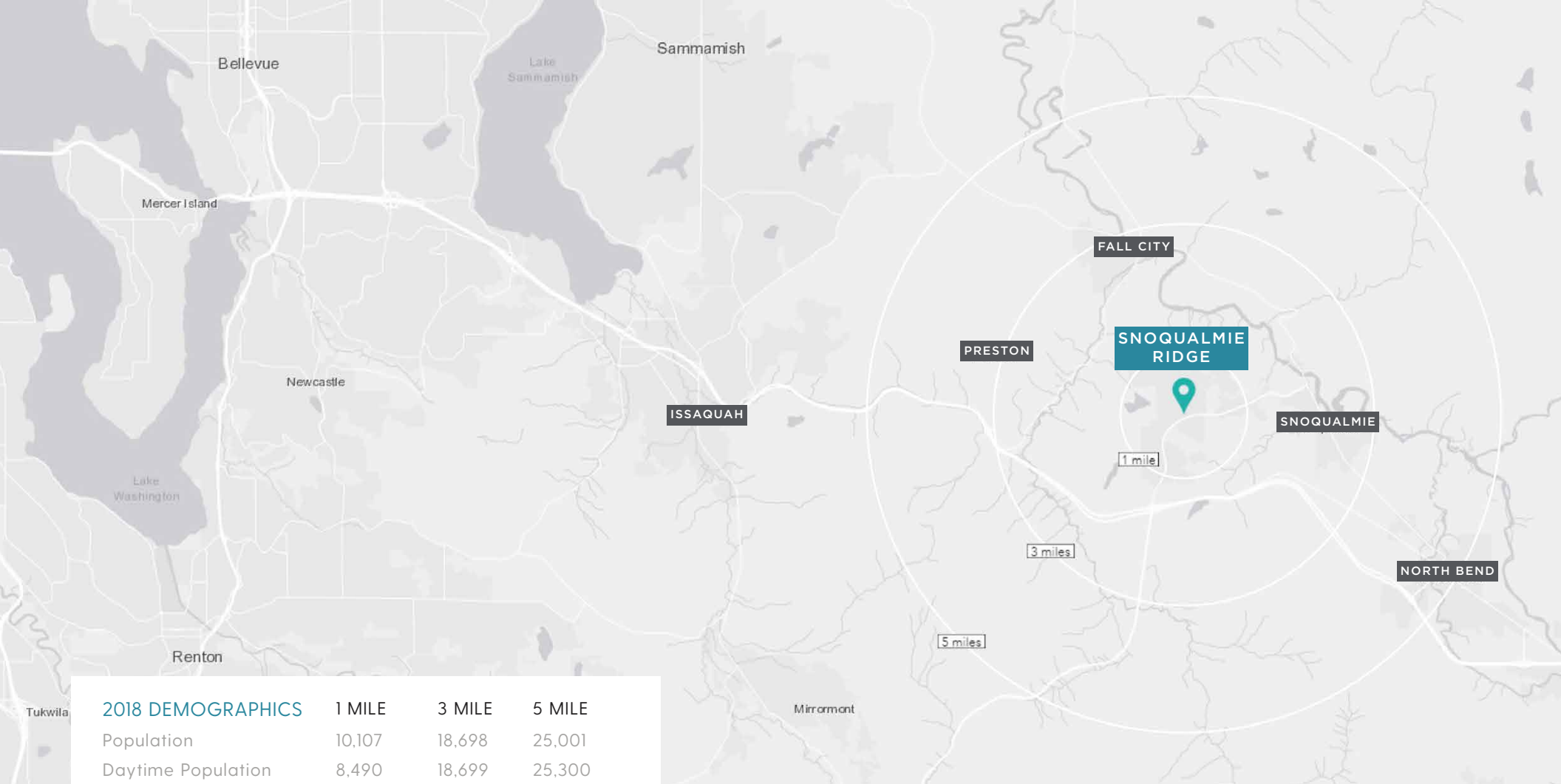

2018 DEMOGRAPHICS	1 MILE	3 MILE	5 MILE
Population	10,107	18,698	25,001
Daytime Population	8,490	18,699	25,300
Households	3,252	6,329	8,746
Avg. Household Income	\$186,695	\$167,117	\$153,728



92.8%
ATTENDED COLLEGE
(WITHIN 1 MILE)

55.4%
HOUSEHOLDS
WITH CHILDREN
(WITHIN 1 MILE)

THE INFORMATION CONTAINED HEREIN HAS BEEN GIVEN TO US BY THE OWNER OF THE PROPERTY OR OTHER SOURCES WE DEEM RELIABLE. WE HAVE NO REASON TO DOUBT ITS ACCURACY, BUT WE DO NOT GUARANTEE IT. ALL INFORMATION SHOULD BE VERIFIED PRIOR TO PURCHASE OR LEASE.