

LAND FOR SALE | CROFTWOOD

LOCATED AT 4588 BARTON RD | LOOMIS, CA

55 TENTATIVE MAP LOTS

± 25 ACRES



LAND FOR SALE | CROFTWOOD UNIT 2

LOCATED AT 4588 BARTON RD | LOOMIS, CA

PROPERTY OVERVIEW

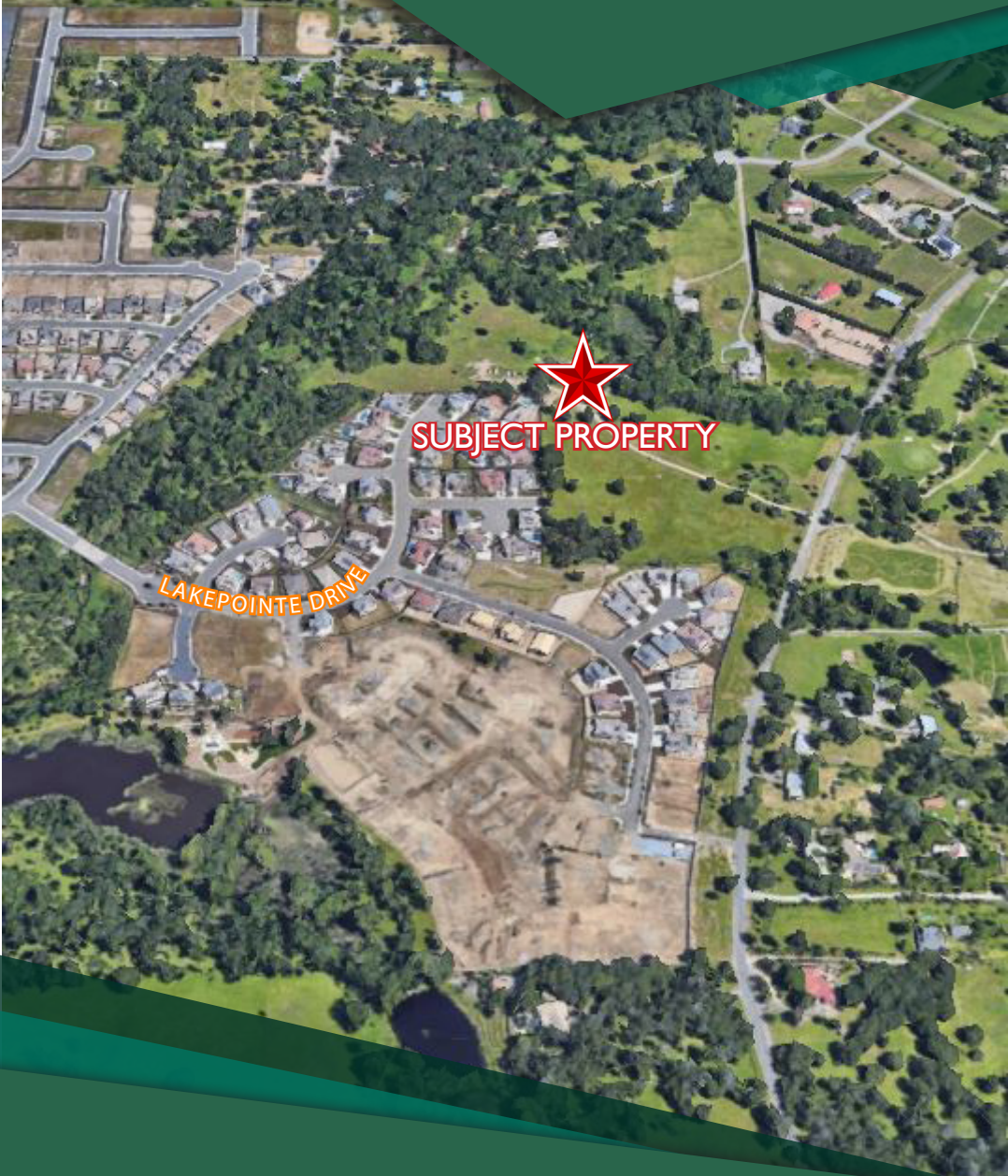

PROPERTY OVERVIEW

LOCATION OVERVIEW	The Subject Property is located behind the Rocklin Shopping Centers off of 4588 Barton Road.
APN	045-053-015
ACRES	± 25
LOT SIZES (MIN LOT SIZE)	6,600 SF.
TOTAL SALE PRICE	\$10,500,000

LAND FOR SALE | CROFTWOOD UNIT 2

LOCATED AT 4588 BARTON RD | LOOMIS, CA

TENTATIVE MAP

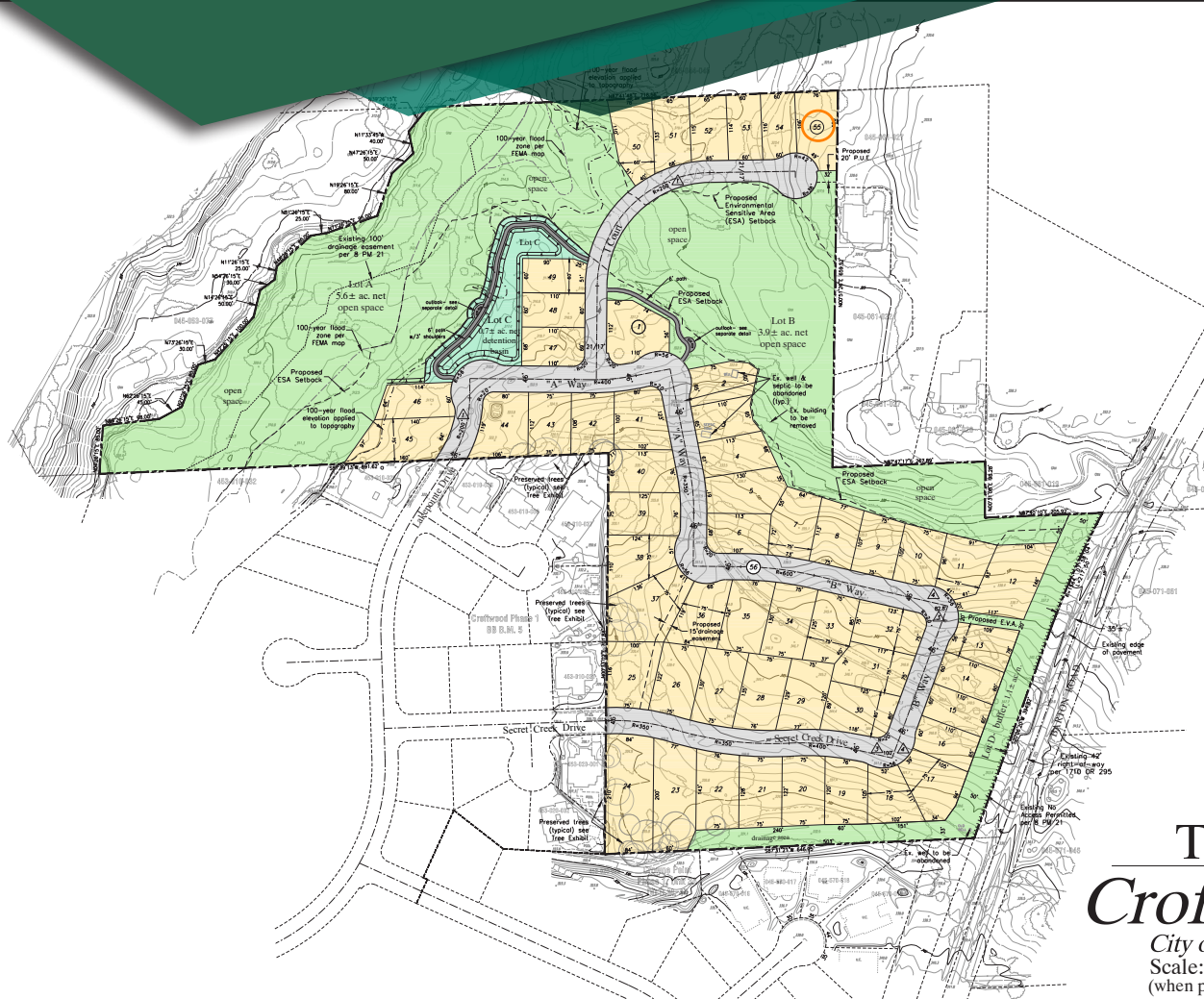

Sheet Index

Tentative Subdivision Map	1
Prelim. Grading and Drainage Plan	2
Prelim. Grading Sections and Details	3
Prelim. Utility Plan	4
Prelim. Oak Tree Preservation Plan	5
Tree Survey Data	6

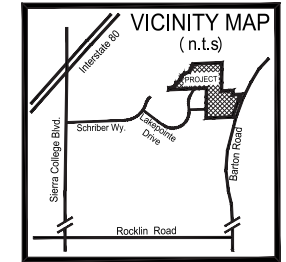

Revised Tentative Map Croftwood Unit 2

City of Rocklin, California
 Scale: 1" = 100'
 (when printed 24" x 36")

January 19, 2017
 Revised: April 3, 2017
 May 8, 2017
 August 7, 2017
 October 12, 2017
 April 6, 2018
 April 26, 2018

PROJECT INFORMATION

SITE DESCRIPTION: Portion of SW Quarter of Section 15, Township 11 North, Range 3 East, M.D.B & M, as shown as Parcel A on Parcel Map 8 PM 21.

ASSESSORS PARCEL No: 045-053-015

OWNER: Jacqueline Eston, Trustee et al.
 2100 Northrope Ave., #800
 Sacramento, CA 95825

LAND PLANNER: Walters Land Planning
 7498 Griggs Way
 Sacramento, CA 95831
 (916) 502-1723

ENGINEER: TSD Engineering
 31 Natoma Street, Suite 160
 Folsom, CA 95630
 (916) 606-0707

EXISTING USE: Single Family, Agricultural

PROPOSED USE: Single Family Res., Open Space

EXISTING ZONING: PD-2.5, No Change

SERVICES

RECREATION: City of Rocklin

FIRE: City of Rocklin

SCHOOL: Loomis Union School District

WATER: Placer County Water Agency

SEWER: South Placer Municipal Utility Dist.

DRAINAGE: City of Rocklin

ELECTRIC/GAS: PG&E

NUMBER OF LOTS: 55: Residential Lots
 2: Open Space Lots
 1: Buffer Lot
 1: Detention Basin Lot
 1: Private Road lot
 60: Total Lots

AREA: 25.5± acres gross

NOTES

- 1) Dimensions & areas shown are approximate and subject to change.
- 2) Subdivider reserves the right to file multiple final maps, and phase construction.
- 3) All existing structures proposed to be removed. See Tree Exhibit for tree removal/preservation.
- 4) All interior roads to be owned and maintained by a homeowners association.
- 5) 12.5' P.U.E proposed adjacent to all road right-of-way.
- 6) Street names with letter/number designations are for planning purposes. Street names to be processed with Final Map.
- 7) Refer to Planned Development zoning and General Development Plan for development standards.
- 8) This is an application for a development project.

DESIGN MODIFICATIONS

- △ Centerline radii less than 350 feet, as shown.
- △ Modified street sections for consistency with Crown Point
- △ Larger elbow intersection angle, as shown.
- △ Elbow bulb center point offset 5' inside.

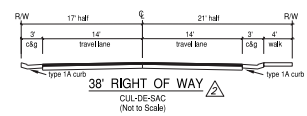
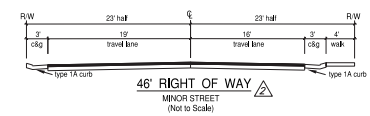

LAND FOR SALE | CROFTWOOD UNIT 2

LOCATED AT 4588 BARTON RD | LOOMIS, CA

LOT AREA - WIDTH EXHIBIT

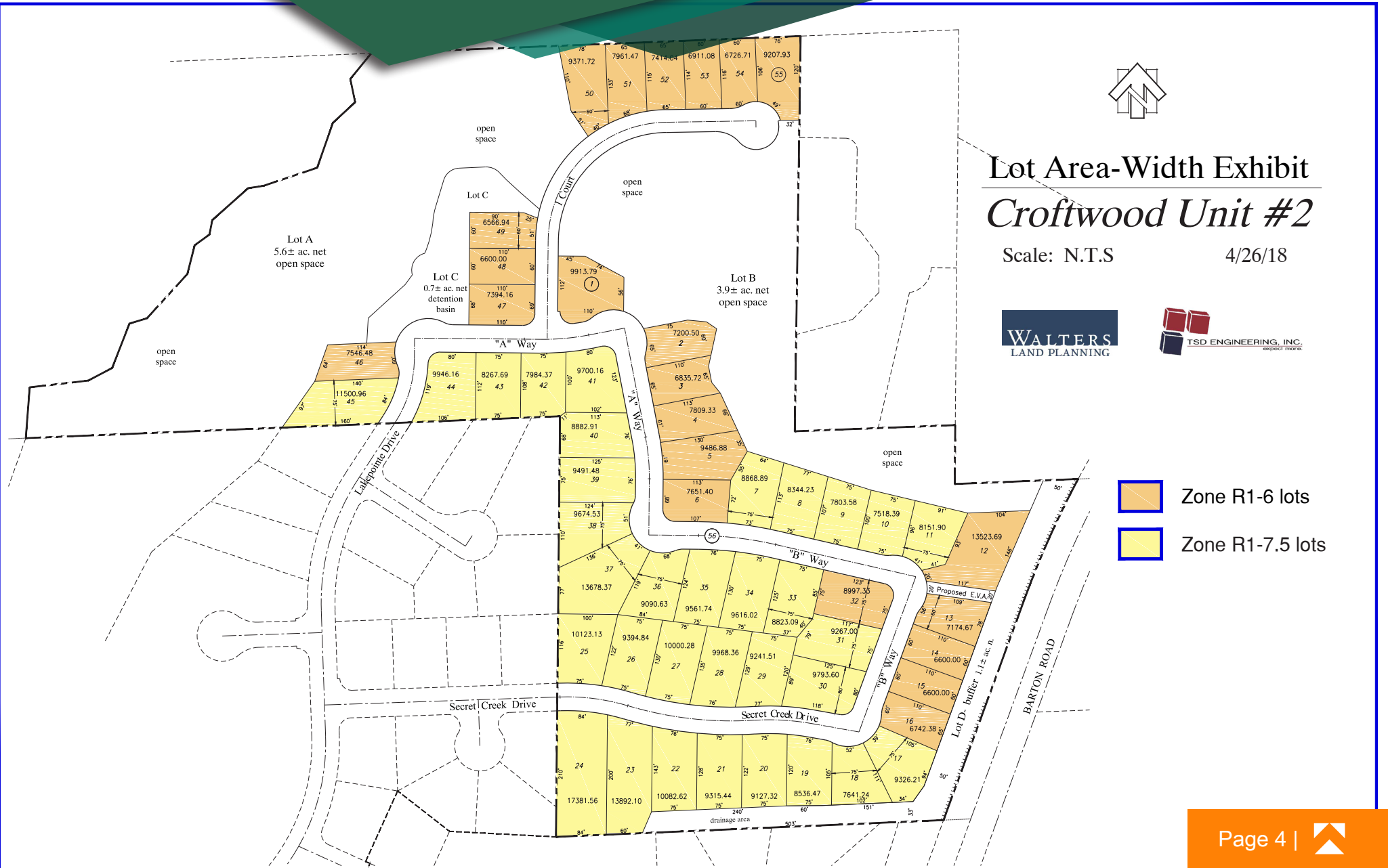

Lot Area-Width Exhibit

Croftwood Unit #2

Scale: N.T.S. 4/26/18



- Zone R1-6 lots
- Zone R1-7.5 lots

The information in this document was obtained from sources we deem reliable; however, no warranty or representation, expressed or implied, is made to the accuracy of the information contained herein.

LAND FOR SALE | CROFTWOOD UNIT 2

LOCATED AT 4588 BARTON RD | ROCKLIN, CA

LOCAL AMENITIES



SUBJECT PROPERTY

GRANITE DRIVE



SIERRA COLLEGE

SIERRA COLLEGE BOULEVARD

BARTON ROAD

BARTON ROAD

ROCKLIN ROAD

ROCKLIN ROAD

LAND FOR SALE
CROFTWOOD UNIT 2 | LOOMIS, CA
LOCATED AT 4588 BARTON RD
± 25ACRES
55 TENTATIVE MAP LOTS

SKIP ANDREA

BRE# 00697567
Tel: 916.677.8140
sandreae@tricommercial.com

ED BENOIT, CCIM, ULI

BRE# 00992841
Tel: 916.677.8124
edbenoit@tricommercial.com

ABDUL EJAZ

BRE# 02077461
Tel: 916.696.0013
abdul.ejaz@tricommercial.com

