

REFERENCE:

1. MAP SHOWING THE DIVISION OF THE ORIGINAL ALBERT HOWARD PROPERTY INTO TRACTS EH-1 & EH-2 BY R.L. BENNETT, P.L.S., DATED 12/3/2005

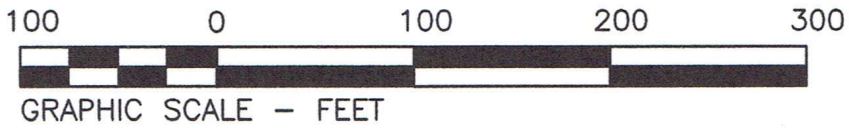

LEGEND

- ⊙ Fd. 1/2" I.R.
- SET 1/2" I.R.
- ▣ Fd. Hwy Monument
- ⊗ 14.0' Spot Elevation

BENCHMARK

REFERENCE: GPS-OPUS SOLUTION(NAVD88)

TBM 1: 60d Nail in South face of Power Pole near the NE corner of Tract EH-1 and 2.6' above the ground; Elev: 16.00'(NAVD88)

ZONING: CROSSROAD COMMERCIAL

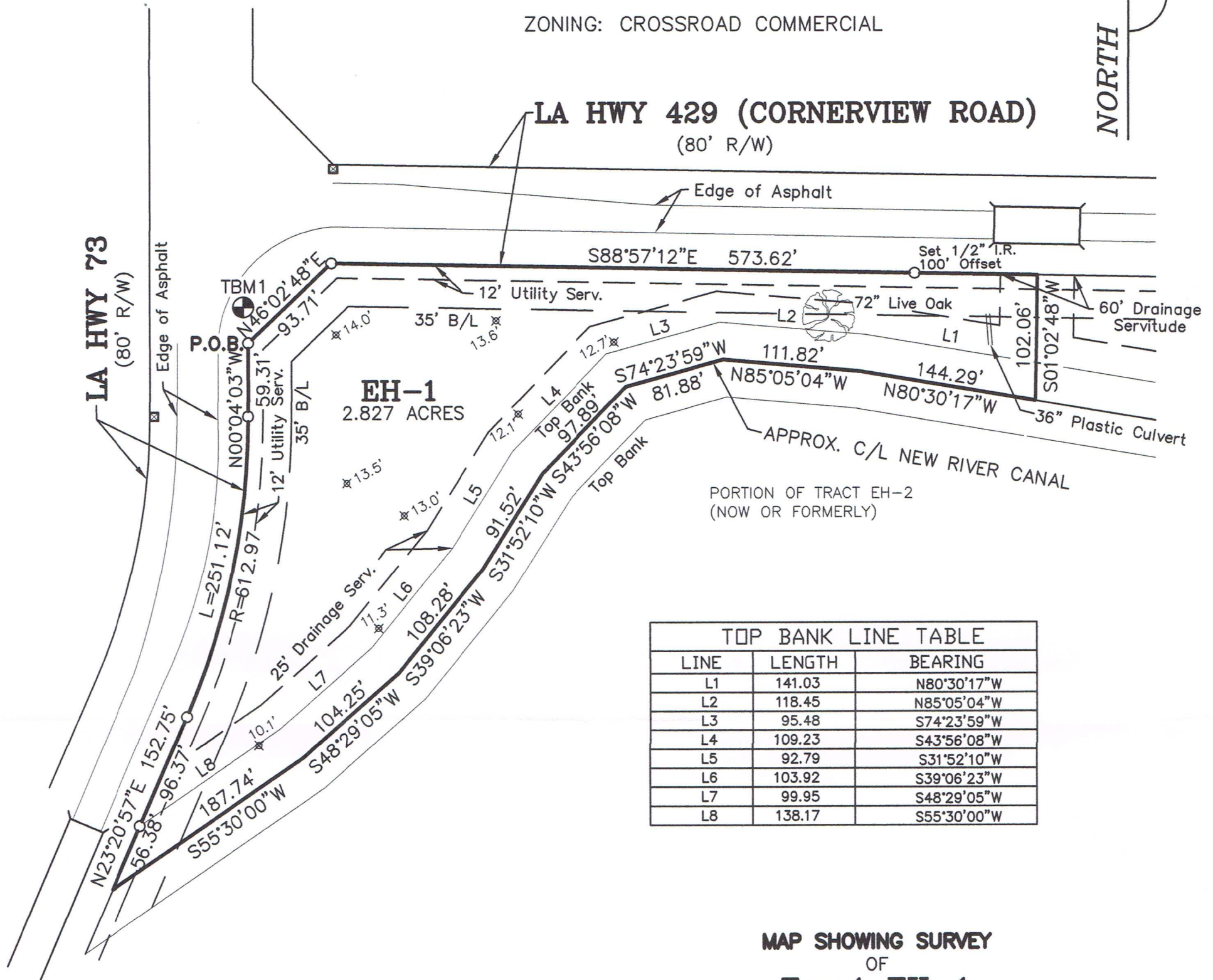
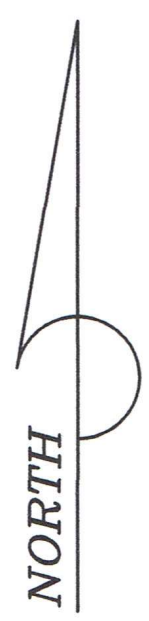

TOP BANK LINE TABLE		
LINE	LENGTH	BEARING
L1	141.03	N80°30'17\"W
L2	118.45	N85°05'04\"W
L3	95.48	S74°23'59\"W
L4	109.23	S43°56'08\"W
L5	92.79	S31°52'10\"W
L6	103.92	S39°06'23\"W
L7	99.95	S48°29'05\"W
L8	138.17	S55°30'00\"W

MAP SHOWING SURVEY OF Tract EH-1 of The Original Albert Howard Property

LOCATED IN SECTION 26, T9S-R2E
SOUTHEASTERN LAND DISTRICT
EAST OF THE MISSISSIPPI RIVER
ASCENSION PARISH, LOUISIANA

OWNER(S)/BUYER(S)
VALI PROPERTIES, LLC

BASE BEARING: S88°57'12"E (REF. #1)

FLOOD ZONE: "AE" BASE FLOOD ELEVATION: 15.0'

F.E.M.A. F.I.R.M. PANEL NO. 220013 0150 E DATED: 8/16/07

THIS SURVEY WAS PREPARED AT THE REQUEST AND FOR THE EXCLUSIVE USE OF **VALI PROPERTIES, LLC** THE PURPOSE AND INTENTION OF THIS SURVEY IS TO DETERMINE WHETHER ENCROACHMENTS EXIST ACROSS PROPERTY LINES AND IS FOR MORTGAGE PURPOSES ONLY. THIS FIRM WAS NOT CONTRACTED TO PERFORM A COMPLETE TITLE ABSTRACT OF THE PROPERTY SHOWN HEREON. BE AWARE THAT THE SERVITUDES SHOWN HEREON WERE TAKEN FROM REFERENCE DATA AND THAT OTHER SERVITUDES, ENCUMBRANCES OR RESTRICTIONS, EITHER VISIBLE OR NOT VISIBLE, MAY AFFECT THE SUBJECT PROPERTY. ALSO, A WETLANDS INVESTIGATION WAS NOT REQUESTED AND IS NOT A PART OF THIS SURVEY.

CERTIFICATION:

I HEREBY CERTIFY THAT THIS FIRM MADE A FIELD SURVEY OF THE PROPERTY SHOWN HEREON AND THAT THIS MAP IS MADE IN ACCORDANCE WITH FIELD NOTES OF SAID SURVEY RECORD PLATS AND/OR DESCRIPTIONS. THERE ARE NO ENCROACHMENTS EITHER WAY ACROSS PROPERTY LINES, UNLESS OTHERWISE SHOWN. THIS SURVEY IS IN ACCORDANCE WITH THE APPLICABLE STANDARDS OF PRACTICE ESTABLISHED BY THE STATE OF LOUISIANA STATE BOARD OF REGISTRATION FOR PROFESSIONAL ENGINEERS AND LAND SURVEYORS, TITLE 46: CHAPTER 25 (PROFESSIONAL AND OCCUPATIONAL STANDARDS) AND MEETS THE REQUIREMENTS FOR A CLASS "C" SURVEY.

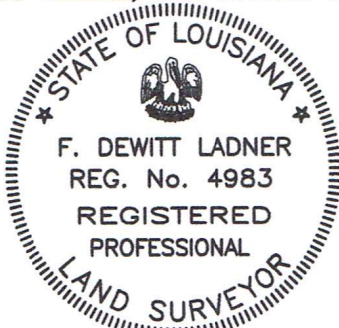

F. Dewitt Ladner

F.DEWITT LADNER
PROFESSIONAL LAND SURVEYOR
REG. #4983



DATE: 10/2/12

W.O. # 120234