

FOR LEASE

---

1800 Broadway Street, Redwood City, CA



**PREMIER  
PROPERTIES**  
COMMERCIAL  
REAL ESTATE



**REDWOOD CITY OFFICE FOR LEASE WITH PARKING**  
±3,981 SQ. FT. - Available Immediately

**JAMES MARZONI**  
Vice President

---

Phone: 650.618.3011  
james.marzoni@prprop.com  
dre license #01248525

**JON GOLDMAN**  
Partner

---

Phone: 650.618.3003  
jon.goldman@prprop.com  
dre license #01295503

**JESSE EBNER**  
Associate

---

Phone: 650.618.3017  
jesse.ebner@prprop.com  
dre license #02055989

FOR PROPERTY DETAILS AND MORE LISTINGS

[PremierPaloAlto.com](http://PremierPaloAlto.com)

# FOR LEASE

---

1800 Broadway Street, Redwood City, CA

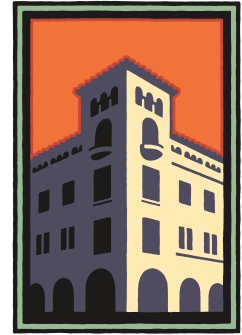

**PREMIER  
PROPERTIES**  
COMMERCIAL  
REAL ESTATE

## PROPERTY DESCRIPTION

- Great Location at the Gateway to Downtown Redwood City
- Mostly Open Space with 1 Conference Room & 3 Privates
- 10 Exclusive On-Site Parking Spaces
- Access to Additional Shared Parking
- In-Suite Kitchen and Restrooms
- Private Patio
- Walking Distance to Downtown Amenities and Caltrain
- Easy Access to Woodside Road & HWY 101



**JAMES MARZONI**  
Vice President

---

Phone: 650.618.3011  
james.marzoni@prprop.com  
dre license #01248525

**JON GOLDMAN**  
Partner

---

Phone: 650.618.3003  
jon.goldman@prprop.com  
dre license #01295503

**JESSE EBNER**  
Associate

---

Phone: 650.618.3017  
jesse.ebner@prprop.com  
dre license #02055989

FOR PROPERTY DETAILS AND MORE LISTINGS

[PremierPaloAlto.com](http://PremierPaloAlto.com)

# FOR LEASE

1800 Broadway Street, Redwood City, CA

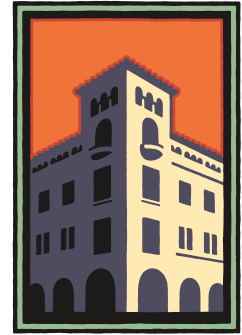

**PREMIER  
PROPERTIES**  
COMMERCIAL  
REAL ESTATE

## FLOOR PLAN

Rooms in this area (not shown):

- 1 Conference Room: ±12.5' x 20.25'
- 3 Privates: ±7.5' x 9.75'

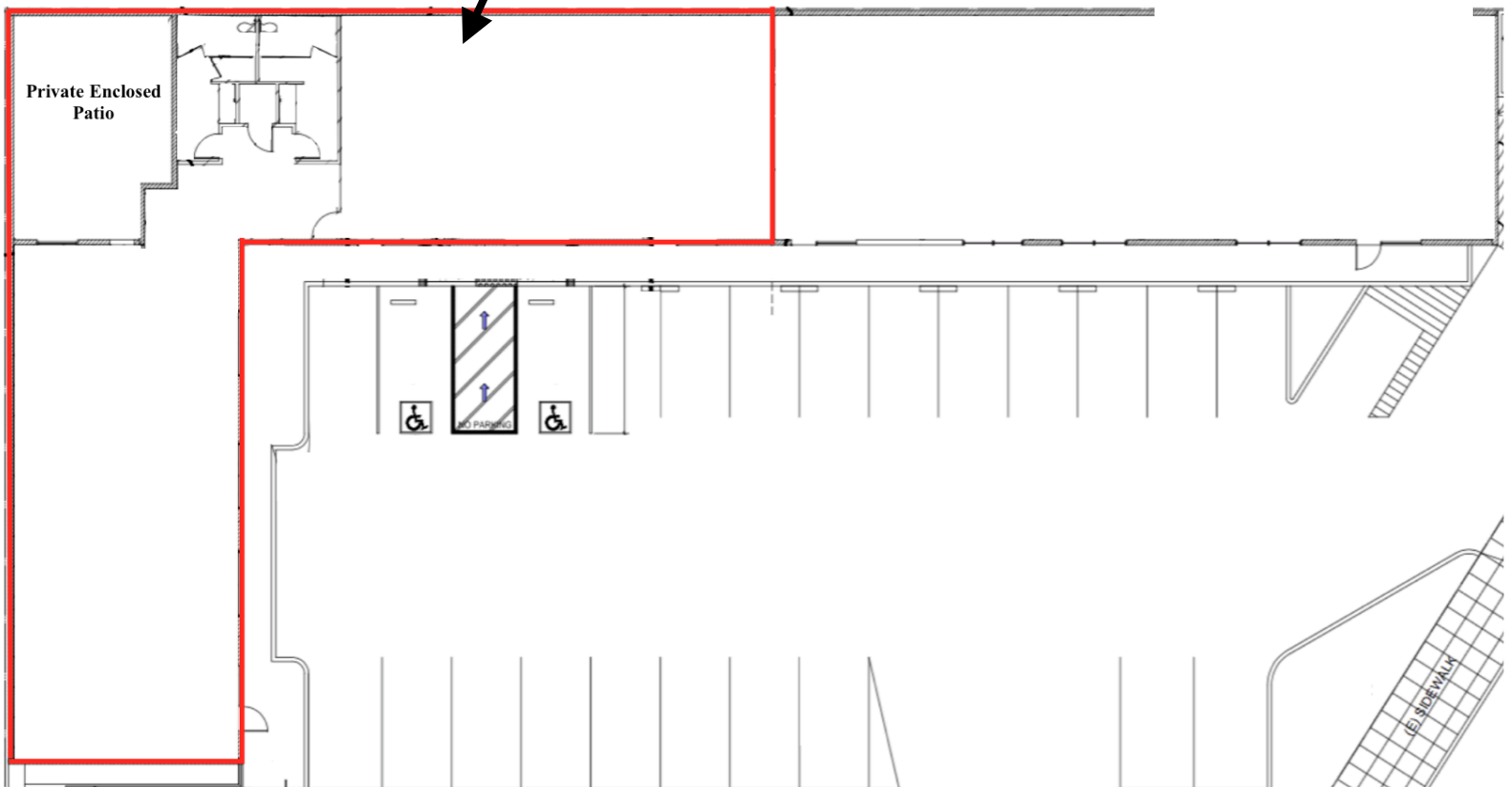

May not be accurate / to scale

**JAMES MARZONI**  
Vice President

Phone: 650.618.3011  
james.marzoni@prprop.com  
dre license #01248525

**JON GOLDMAN**  
Partner

Phone: 650.618.3003  
jon.goldman@prprop.com  
dre license #01295503

**JESSE EBNER**  
Associate

Phone: 650.618.3017  
jesse.ebner@prprop.com  
dre license #02055989

FOR LEASE

1800 Broadway Street, Redwood City, CA

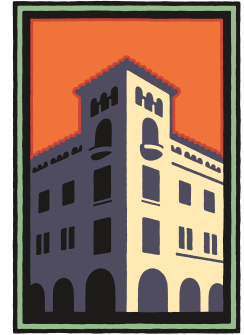

**PREMIER  
PROPERTIES**  
COMMERCIAL  
REAL ESTATE

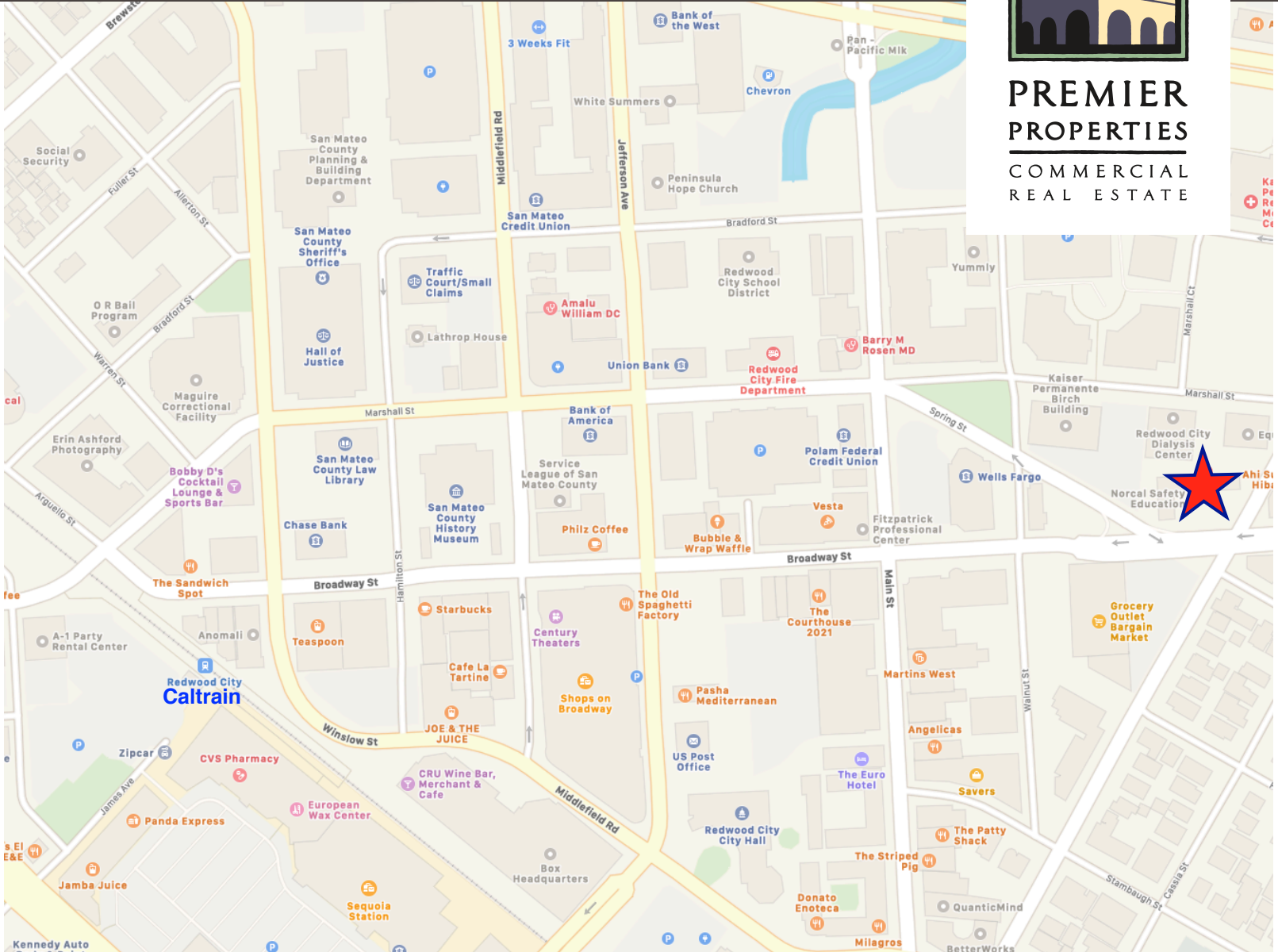

Neither the property owner nor Premier Property Management make any representation or warranty with regard to the information contained within this advertising flyer and the information contained herein should not be relied upon for validity, accuracy, or completeness. Prior to submitting an offer, prospective purchasers or tenants should perform their own due diligence including consultation with their legal and tax counsel in order to arrive at an independent evaluation of the property.

**JAMES MARZONI**  
Vice President

Phone: 650.618.3011  
james.marzoni@prprop.com  
dre license #01248525

**JON GOLDMAN**  
Partner

Phone: 650.618.3003  
jon.goldman@prprop.com  
dre license #01295503

**JESSE EBNER**  
Associate

Phone: 650.618.3017  
jesse.ebner@prprop.com  
dre license #02055989

FOR PROPERTY DETAILS AND MORE LISTINGS

[PremierPaloAlto.com](http://PremierPaloAlto.com)