

FOR SALE - \$749,000

FORD BUSINESS CENTER

631, 645, 655

FORD STREET

Colorado Springs, CO 80915



INDUSTRIAL WAREHOUSE

Ford Business Center is located close to the Colorado Springs Airport and Peterson Air Force Base with easy access to Powers Boulevard, Academy Boulevard and Highway 24. This property consists of three buildings of masonry construction totaling 10,400 square feet. The office/warehouse facility sits on 1.36 acres of fenced land. Each building has drive-ins and plenty of surface parking spaces.

2015 Demographics	1 mile	3 mile	5 mile
Population	6,185	71,977	201,533
Average HH Income	\$53,954	\$59,781	\$58,878
Traffic Counts			
East Platte Avenue at Ford Street			35,292 VPD
North Powers Boulevard at Galley Road			58,020 VPD



CONTACT US

JARED MAY

Associate Broker
+1 719 471 6050
jared.may@cbre.com

WHITNEY JOHNSON

Associate Broker
+1 719 471 6079
whitney.johnson@cbre.com

www.cbre.com/coloradosprings

CBRE

FOR SALE FORD BUSINESS CENTER

631, 645, 655
FORD STREET
Colorado Springs, CO 80915

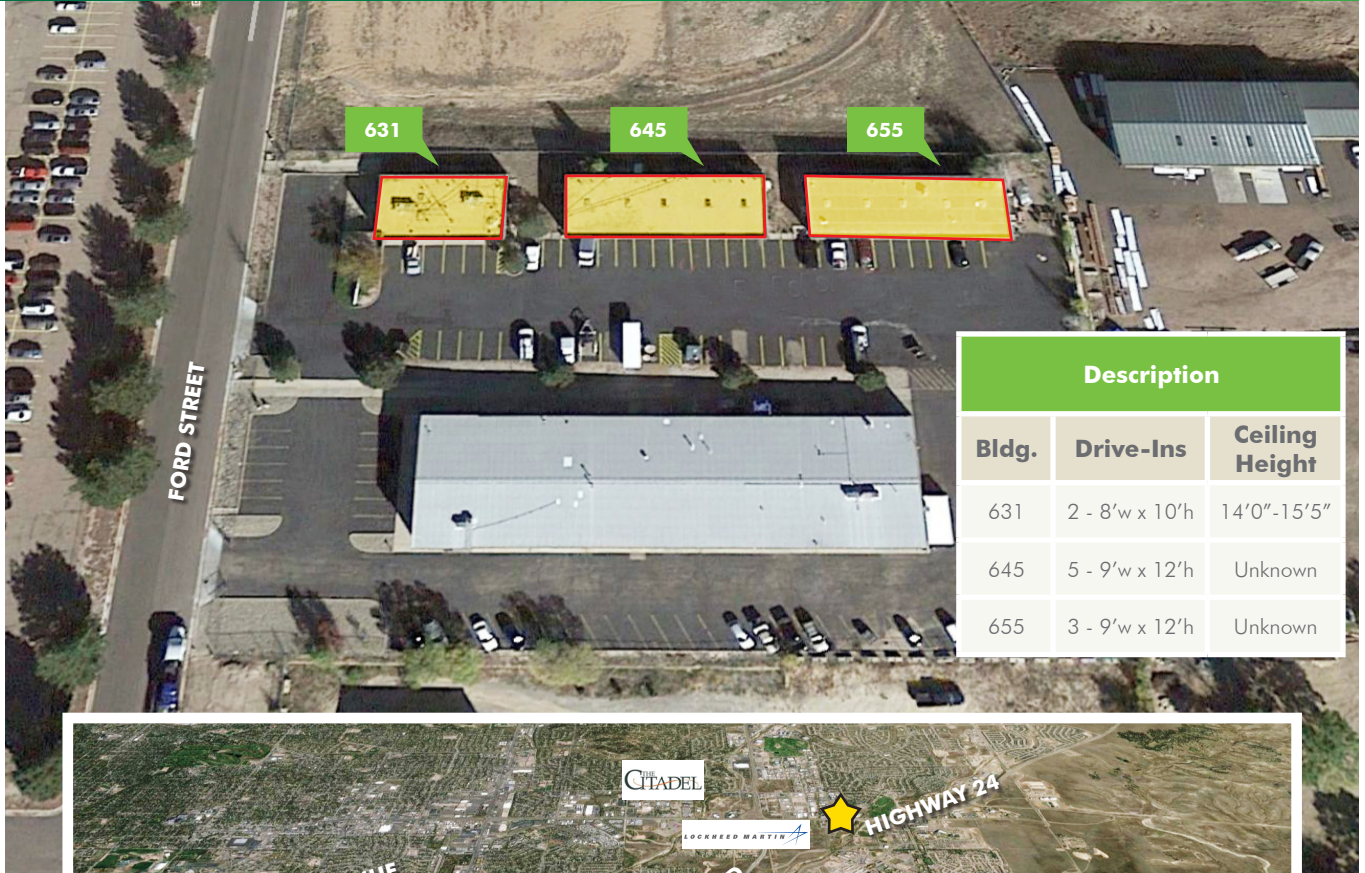

Description		
Bldg.	Drive-Ins	Ceiling Height
631	2 - 8'w x 10'h	14'0" - 15'5"
645	5 - 9'w x 12'h	Unknown
655	3 - 9'w x 12'h	Unknown

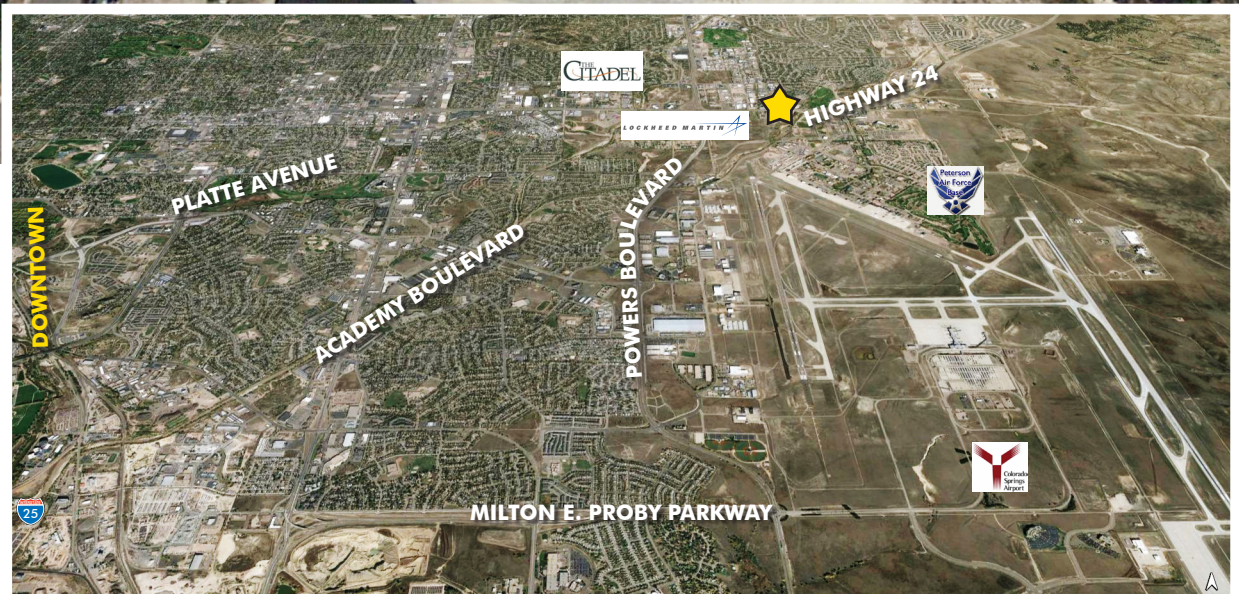

© 2015 CBRE, Inc. This information has been obtained from sources believed reliable. We have not verified it and make no guarantee, warranty or representation about it. Any projections, opinions, assumptions or estimates used are for example only and do not represent the current or future performance of the property. You and your advisors should conduct a careful, independent investigation of the property to determine to your satisfaction the suitability of the property for your needs.

CBRE and the CBRE logo are service marks of CBRE, Inc. and/or its affiliated or related companies in the United States and other countries. All other marks displayed on this document are the property of their respective owners. Photos herein are the property of their respective owners and use of these images without the express written consent of the owner is prohibited.

www.cbre.com/coloradosprings

CBRE