

±13.64 Acres For Sale on Airline Hwy

11126 Airline Highway
Gonzales, LA 70737



Airline Hwy

Presented by:

Michael Cashio , CCIM
+1 225 247 9812
mcashio@latterblum.com

Jake Loach
+1 256 724 2764
jakeloach@latterblum.com

1700 City Farm Drive | Baton Rouge, LA 70806 | Licensed in Louisiana

NALatter & Blum

Table of Contents

03

Executive Summary

04

Property Description

Location Maps
Property Survey
Flood Map
Wetlands Map
Property Aerials
Property Images

10

Conclusion

±13.64 Acres For Sale on Airline Hwy

11126 Airline Highway
Gonzales, LA 70737

Executive Summary

Airline Hwy tract for Sale

The Offering – NAI/Latter & Blum, as exclusive Broker to the Owner, are pleased to present an opportunity to about 13.64 Acres of Vacant Land located on Airline Hwy with access from both Airline Hwy and Weber City Road.

Solid Location – Located off Airline Hwy, with ± 465 feet of frontage. The site is located in close proximity to major retailers including Wal-Mart, Rouses, Marshalls, and Ross. The site provides easy access to Airline Highway and S Purpera Ave. Also, the property has strong traffic counts on Airline Highway of approximately 17,000 AADT (LA DOTD)

Opportunity – Opportunity to purchase approximately 13.64 Acres located on Airline Hwy with access from both Airline Hwy and Weber City Road. An opportunity to own a double frontage parcel on Airline Highway in Gonzales, LA.



Offering Summary

Property Location:	11126 Airline Highway Gonzales, LA 70737
Available Land Size:	±13.64 Acres
Zoning:	MU
Flood Zone	AE
Whole Parcel:	\$2,300,000
Airline Hwy Frontage up to 300' in depth:	\$1,755,000
Remainder of the Parcel:	\$950,000

±13.64 Acres For Sale on Airline Hwy

11126 Airline Highway
Gonzales, LA 70737

Location Map



±13.64 Acres For Sale on Airline Hwy

11126 Airline Highway
Gonzales, LA 70737



±13.64 Acres For Sale on Airline Hwy

11126 Airline Highway
Gonzales, LA 70737

Neighborhood Map

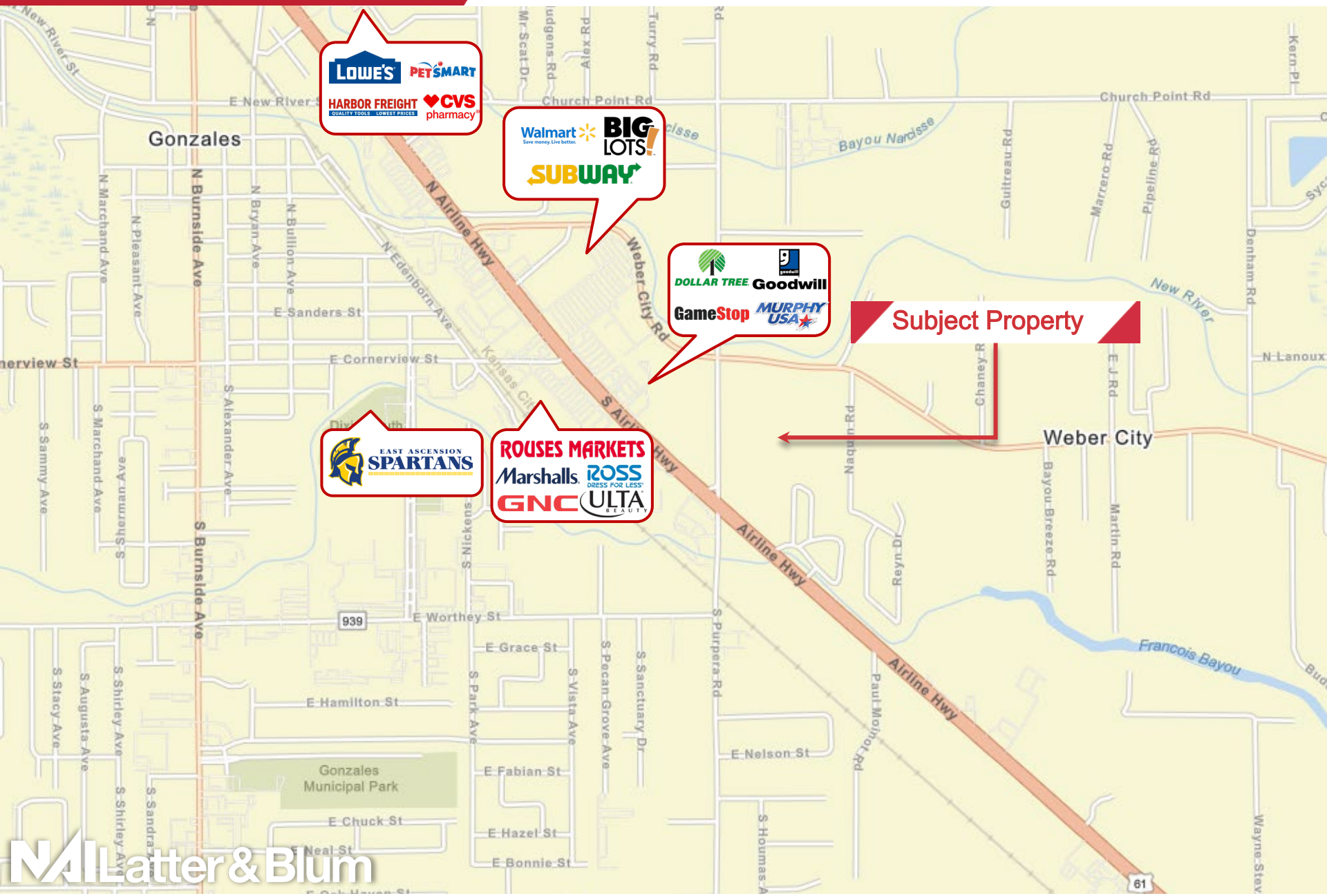

LOWE'S
PETSMART
HARBOR FREIGHT
QUALITY TOOLS LOWEST PRICES
CVS
pharmacy

Walmart
Save money. Live better.
BIG LOTS!
SUBWAY

DOLLAR TREE
Goodwill
GameStop
MURPHY USA

Subject Property

EAST ASCENSION SPARTANS

ROUSES MARKETS
Marshalls
ROSS
DRESS FOR LESS
GNC
ULTA
BEAUTY

±13.64 Acres For Sale on Airline Hwy

11126 Airline Highway
Gonzales, LA 70737

Property **Aerial**

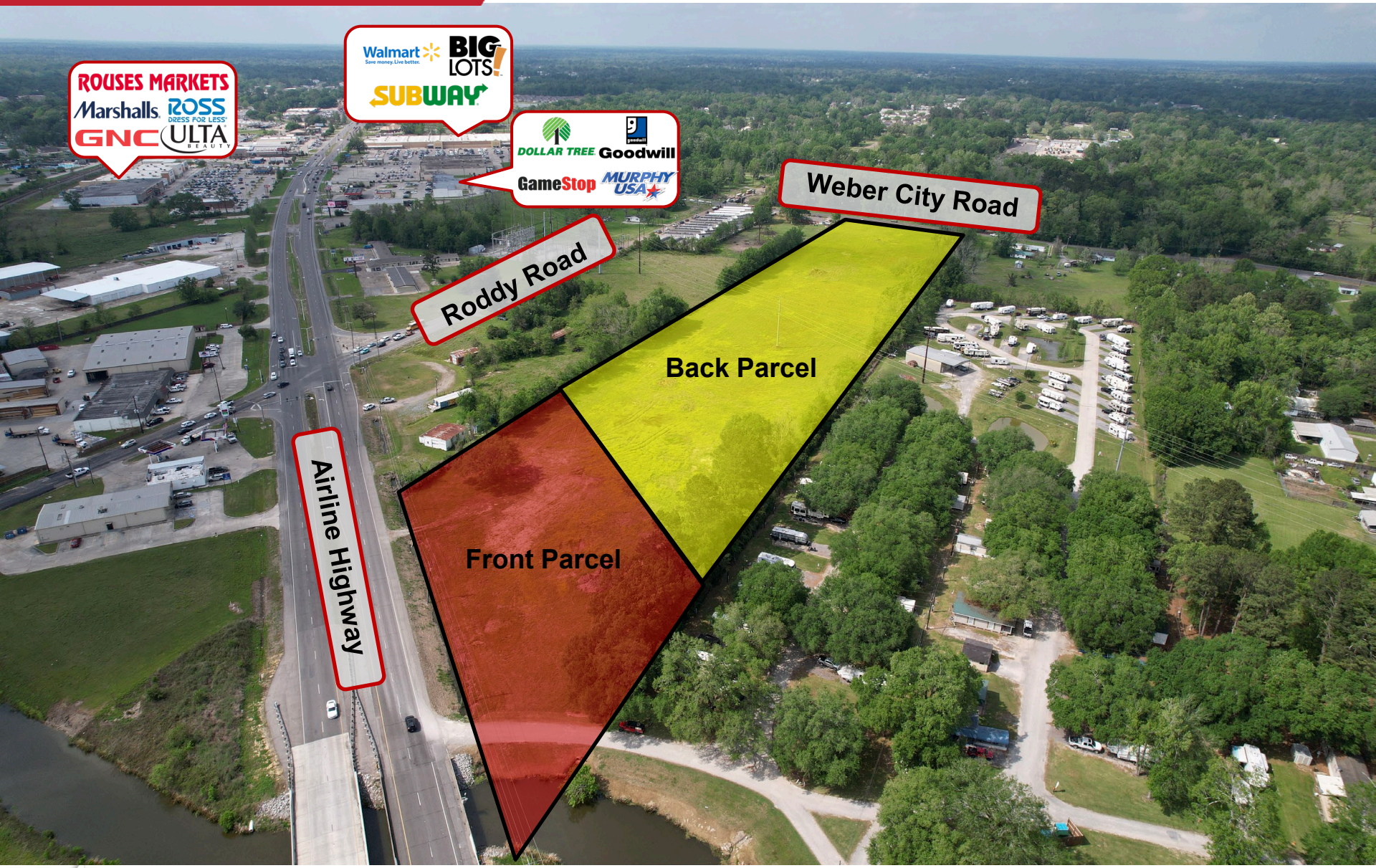

ROUSES MARKETS
Marshalls **ROSS**
DRESS FOR LESS
GNC **ULTA**
BEAUTY

Walmart **BIG LOTS!**
Save money. Live better.
SUBWAY

DOLLAR TREE **Goodwill**
GameStop **MURPHY USA**

Airline Highway

Roddy Road

Weber City Road

Front Parcel

Back Parcel

±13.64 Acres For Sale on Airline Hwy

11126 Airline Highway
Gonzales, LA 70737

Property **Aerial**



±13.64 Acres For Sale on Airline Hwy

11126 Airline Highway
Gonzales, LA 70737

Zoning Map

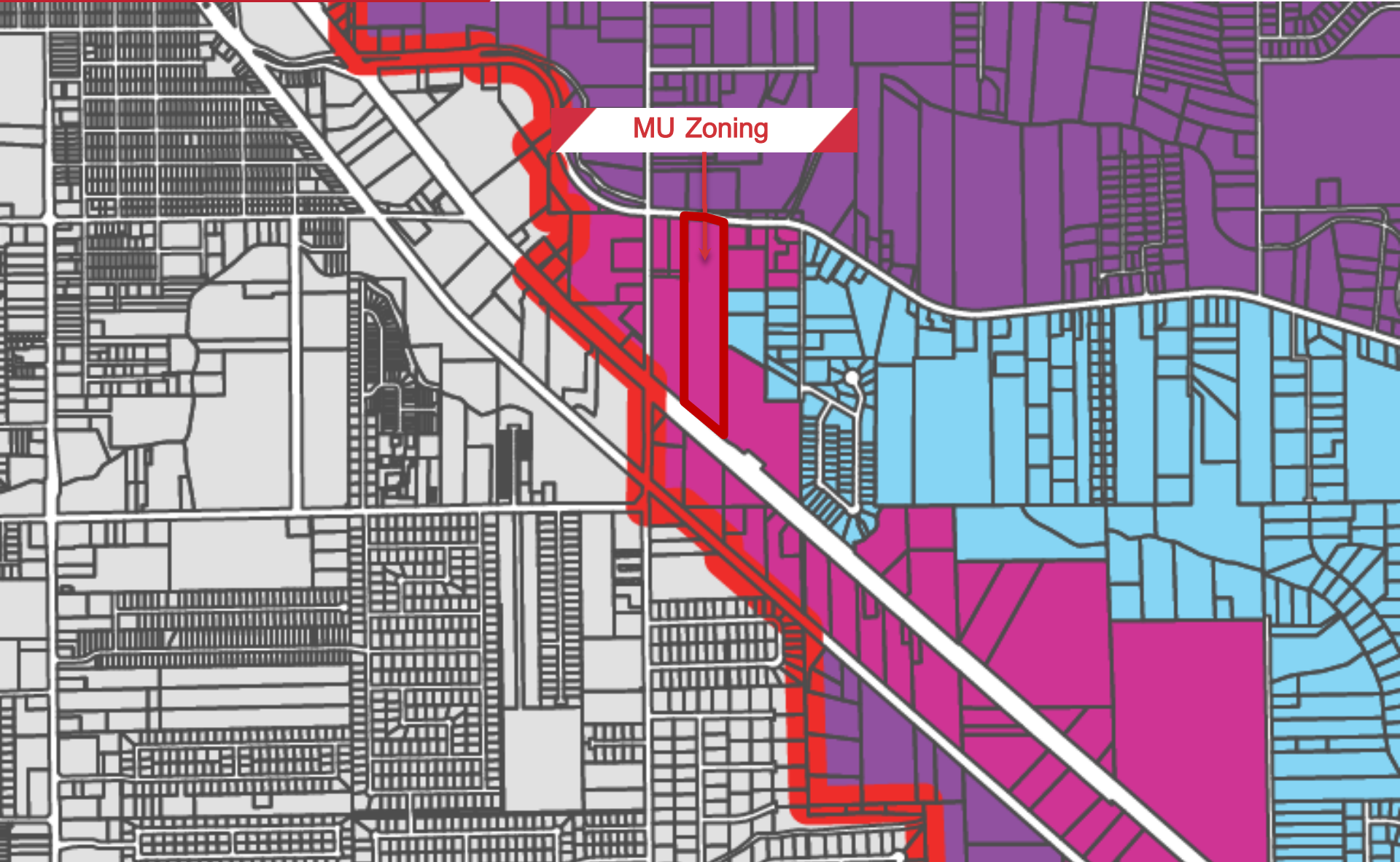

±13.64 Acres For Sale on Airline Hwy

11126 Airline Highway
Gonzales, LA 70737

Wetlands Map



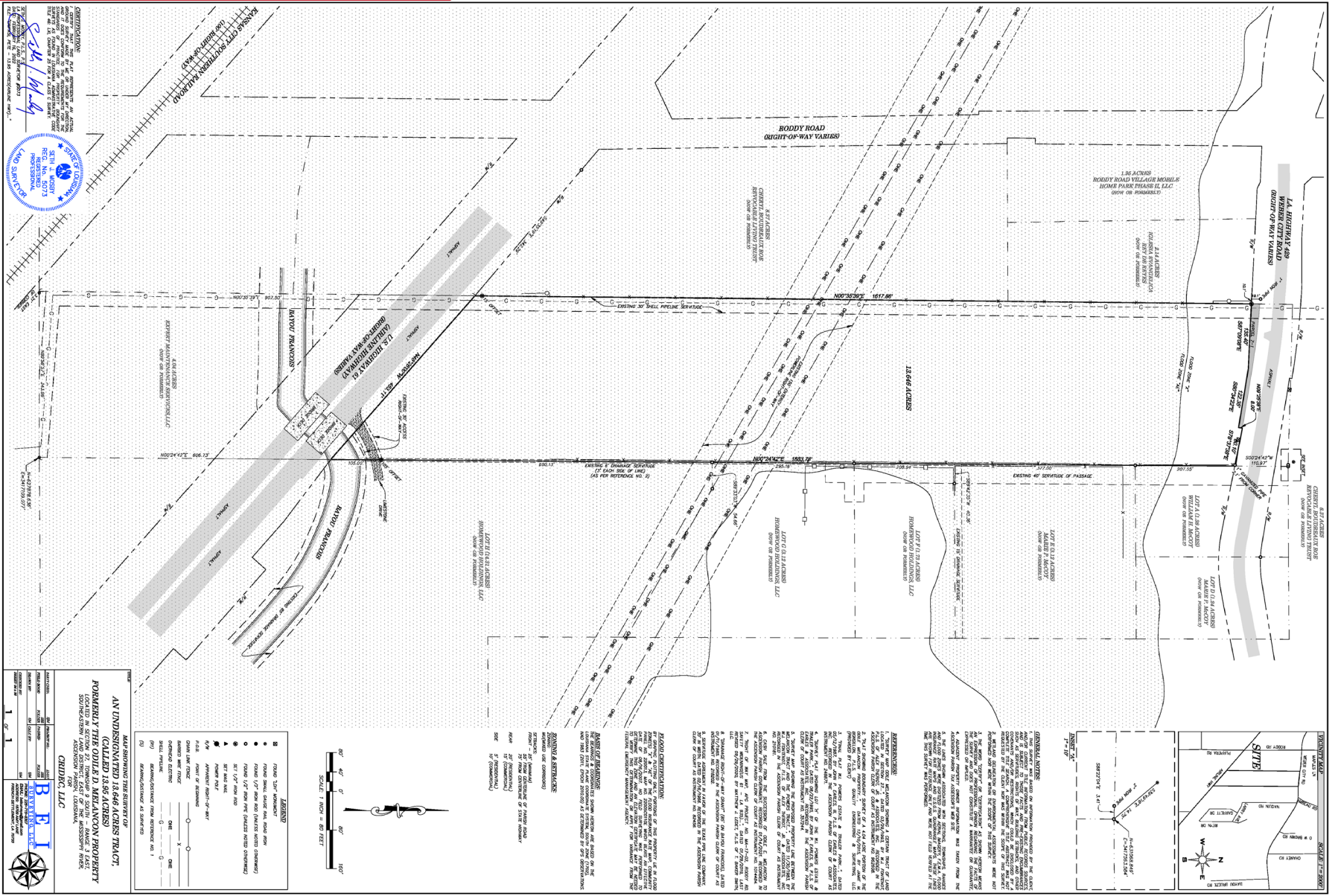

CONVEYANCE: THIS SURVEY IS MADE IN FULL ACCORDANCE WITH THE PROVISIONS OF THE CONVEYANCE ACT, LA 9:1201, AND THE RECORDS ACT, LA 9:1202. THE SURVEYOR HAS CONDUCTED A VISUAL INSPECTION OF THE PROPERTY AND HAS FOUND NO OBVIOUS ENCUMBRANCES OR EASEMENTS. THE SURVEYOR HAS ALSO REVIEWED THE RECORDS AND HAS FOUND NO RECORDS AFFECTING THIS SURVEY.

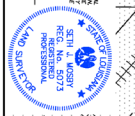

AN UNDIVIDED ±13.64 ACRES TRACT
FORMERLY THE ODDLE D. MELANCON PROPERTY
LOCATED IN SECTION 25, TOWNSHIP 3 NORTH - RANGE 3 EAST,
SOUDHWISCHEN PARISH, LOUISIANA.

CRUDIC, LLC

BEI
BENTLEY ENGINEERING & SURVEYING, INC.
10001 AIRLINE HWY., SUITE 100
GONZALES, LA 70737
504-688-8888

- KEY SHOWING THE SUBTYPE OF**
- ▣ ROAD TYPE VARIATION
 - ROAD SHALL INDICATE THE ROAD NAME
 - ROAD 1/2" NEW AND PAINTED WHITE SURFACING
 - ROAD 1/2" NEW AND PAINTED RED SURFACING
 - SET 1/2" ROAD MARK
 - ROAD MARK
 - ADJACENT ROAD-DE-FACTO
 - POINT OF BEGINNING
 - BOUNDARY MARKER
 - OPENED EGRESS
 - SELLER'S RIGHT
 - REMEDIATION FROM REFERENCE NO. 1
 - REMEDIATION OF EASEMENT

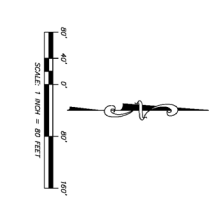

NOTES OF REMARKS:
1. THIS SURVEY IS MADE IN FULL ACCORDANCE WITH THE PROVISIONS OF THE CONVEYANCE ACT, LA 9:1201, AND THE RECORDS ACT, LA 9:1202. THE SURVEYOR HAS CONDUCTED A VISUAL INSPECTION OF THE PROPERTY AND HAS FOUND NO OBVIOUS ENCUMBRANCES OR EASEMENTS. THE SURVEYOR HAS ALSO REVIEWED THE RECORDS AND HAS FOUND NO RECORDS AFFECTING THIS SURVEY.

ADDITIONAL INFORMATION:
1. THIS SURVEY IS MADE IN FULL ACCORDANCE WITH THE PROVISIONS OF THE CONVEYANCE ACT, LA 9:1201, AND THE RECORDS ACT, LA 9:1202. THE SURVEYOR HAS CONDUCTED A VISUAL INSPECTION OF THE PROPERTY AND HAS FOUND NO OBVIOUS ENCUMBRANCES OR EASEMENTS. THE SURVEYOR HAS ALSO REVIEWED THE RECORDS AND HAS FOUND NO RECORDS AFFECTING THIS SURVEY.

ADJACENT PROPERTIES:
1. THIS SURVEY IS MADE IN FULL ACCORDANCE WITH THE PROVISIONS OF THE CONVEYANCE ACT, LA 9:1201, AND THE RECORDS ACT, LA 9:1202. THE SURVEYOR HAS CONDUCTED A VISUAL INSPECTION OF THE PROPERTY AND HAS FOUND NO OBVIOUS ENCUMBRANCES OR EASEMENTS. THE SURVEYOR HAS ALSO REVIEWED THE RECORDS AND HAS FOUND NO RECORDS AFFECTING THIS SURVEY.

REFERENCES:
1. THIS SURVEY IS MADE IN FULL ACCORDANCE WITH THE PROVISIONS OF THE CONVEYANCE ACT, LA 9:1201, AND THE RECORDS ACT, LA 9:1202. THE SURVEYOR HAS CONDUCTED A VISUAL INSPECTION OF THE PROPERTY AND HAS FOUND NO OBVIOUS ENCUMBRANCES OR EASEMENTS. THE SURVEYOR HAS ALSO REVIEWED THE RECORDS AND HAS FOUND NO RECORDS AFFECTING THIS SURVEY.

GENERAL NOTES:
1. THIS SURVEY IS MADE IN FULL ACCORDANCE WITH THE PROVISIONS OF THE CONVEYANCE ACT, LA 9:1201, AND THE RECORDS ACT, LA 9:1202. THE SURVEYOR HAS CONDUCTED A VISUAL INSPECTION OF THE PROPERTY AND HAS FOUND NO OBVIOUS ENCUMBRANCES OR EASEMENTS. THE SURVEYOR HAS ALSO REVIEWED THE RECORDS AND HAS FOUND NO RECORDS AFFECTING THIS SURVEY.

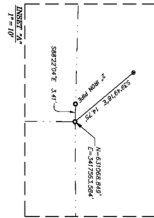



Thank You

NAI Latter & Blum would like to thank you for the opportunity to present this asset for your consideration.

For additional information, please contact:

Michael Cashio , CCIM

+1 225 247 9812

mcashio@latterblum.com

Jake Loach

+1 256 724 2764

jakeloach@latterblum.com



NAILatter & Blum

NAI Latter & Blum
1700 City Farm Drive
Baton Rouge, LA 70806
+1 225 295 0800
latterblum.com
Created 7/25/2022