

**BUILDING TOP
SIGNAGE
AVAILABLE**

FOR LEASE

4401 HAZEL AVENUE

Sacramento, CA, 95825

State Farm
Brent Petersen
David Redfield

PROPERTY HIGHLIGHTS

- High visibility signage to over 36,000 vehicles/day
- Available suite sizes ranging from ±945 RSF - ±5,256 RSF
- Building and monument signage available
- Covered parking
- Common conference room
- Easy access to Highway 50
- Close proximity to various amenities including restaurants, shopping centers, and the American River Parkway

BLAKE BATULA

Associate
(916) 288 4423
blake.batula@cushwake.com
Lic.#01948319

SPENCER NIELSEN

Associate
(916) 288 4531
spencer.nielsen@cushwake.com
Lic.#01964163



400 Capitol Mall Suite 1800
Sacramento, CA 95814
cushmanwakefield.com

The depiction in the included photograph of any person, entity, sign, logo or property, other than Cushman & Wakefield's (C&W) client and the property offered by C&W, is incidental only, and is not intended to connote any affiliation, connection, association, sponsorship or approval by or between that which is incidentally depicted and C&W or its client. This listing shall not be deemed an offer to lease, sublease or sell such property; and, in the event of any transaction for such property, no commission shall be earned by or payable to any cooperating broker except if otherwise provided pursuant to the express terms, rates and conditions of C&W's agreement with its principal, if, as and when such commission (if any) is actually received from such principal. (A copy of the rates and conditions referred to above with respect to this property is available upon request.)

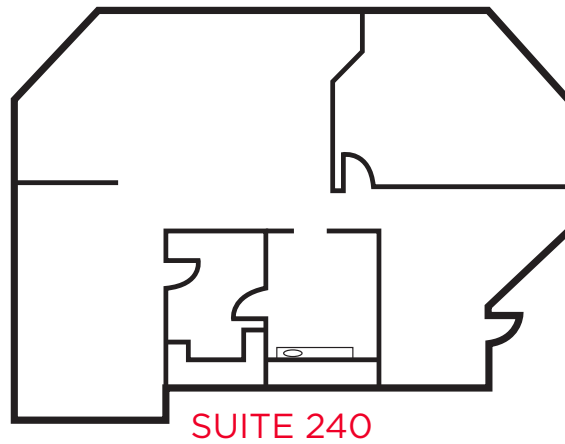
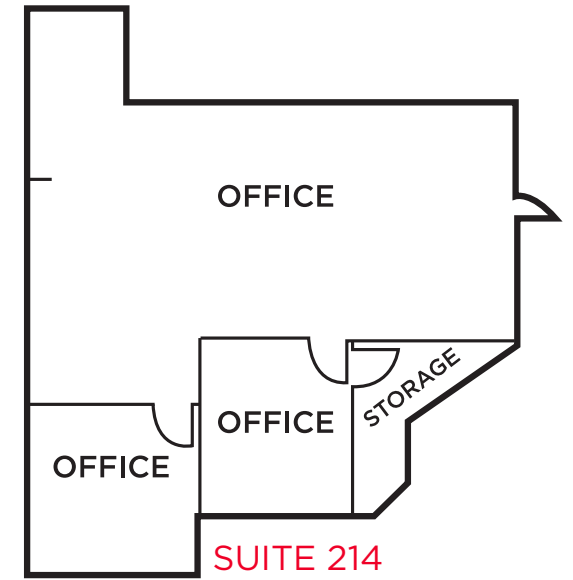
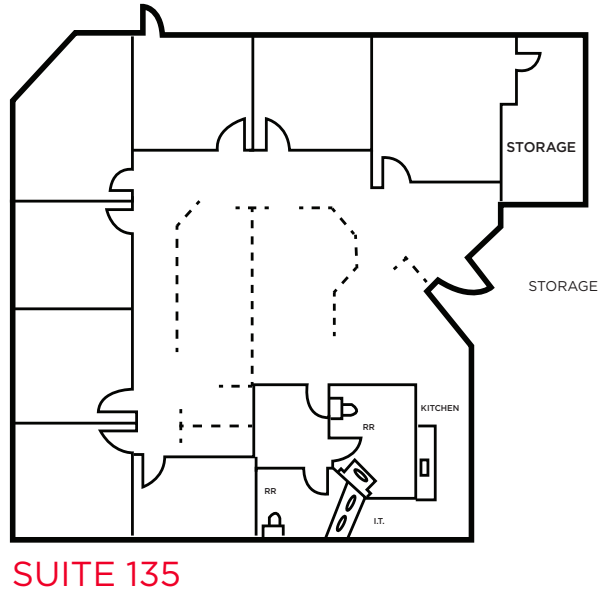
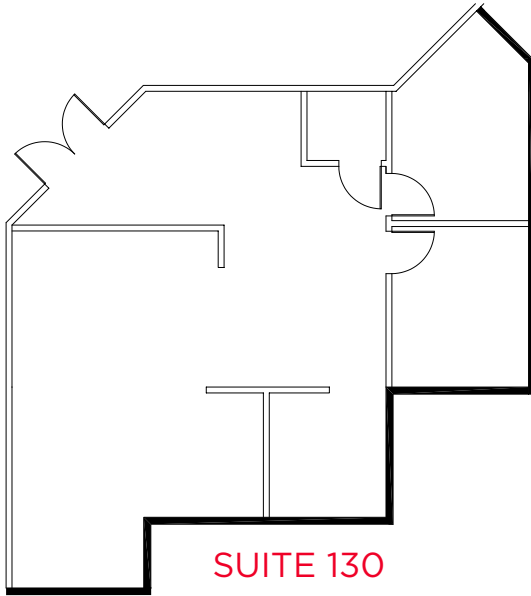

AVAILABILITIES:

| | |
|-----------|---------------------|
| SUITE 130 | ±945 RSF |
| SUITE 135 | ±3,127 RSF |
| SUITE 214 | ±1,279 RSF |
| SUITE 225 | ±3,500 - ±5,256 RSF |
| SUITE 240 | ±1,987 RSF |

Building Conference Room



Property Photos

BLAKE BATULA

Associate
(916) 288 4423
blake.batula@cushwake.com
Lic.#01948319

SPENCER NIELSEN

Associate
(916) 288 4531
spencer.nielsen@cushwake.com
Lic.#01964163



400 Capitol Mall Suite 1800
Sacramento, CA 95814
cushmanwakefield.com

The depiction in the included photograph of any person, entity, sign, logo or property, other than Cushman & Wakefield's (C&W) client and the property offered by C&W, is incidental only, and is not intended to connote any affiliation, connection, association, sponsorship or approval by or between that which is incidentally depicted and C&W or its client. This listing shall not be deemed an offer to lease, sublease or sell such property, and, in the event of any transaction for such property, no commission shall be earned by or payable to any cooperating broker except if otherwise provided pursuant to the express terms, rates and conditions of C&W's agreement with its principal, if, as and when such commission (if any) is actually received from such principal. (A copy of the rates and conditions referred to above with respect to this property is available upon request.)



BLAKE BATULA

Associate
(916) 288 4423
blake.batula@cushwake.com
Lic.#01948319

SPENCER NIELSEN

Associate
(916) 288 4531
spencer.nielsen@cushwake.com
Lic.#01964163



400 Capitol Mall Suite 1800
Sacramento, CA 95814
cushmanwakefield.com

The depiction in the included photograph of any person, entity, sign, logo or property, other than Cushman & Wakefield's (C&W) client and the property offered by C&W, is incidental only, and is not intended to connote any affiliation, connection, association, sponsorship or approval by or between that which is incidentally depicted and C&W or its client. This listing shall not be deemed an offer to lease, sublease or sell such property, and, in the event of any transaction for such property, no commission shall be earned by or payable to any cooperating broker except if otherwise provided pursuant to the express terms, rates and conditions of C&W's agreement with its principal, if, as and when such commission (if any) is actually received from such principal. (A copy of the rates and conditions referred to above with respect to this property is available upon request.)