



CBM  
CENTERS  
BUSINESS  
MANAGEMENT

FOR LEASE

**FOOD4LESS**



# FOR LEASE

## FORMER FACTORY 2-U IN FOOD4LESS + RITE AID ANCHORED CENTER

3200-3300 ANAHEIM STREET | LONG BEACH, CA 90804

**JASON EHRENPREIS**

CA REAL ESTATE LIC #1741961  
310.231.5213  
JASON@CBM1.COM

1517 S. SEPULVEDA BLVD. | LOS ANGELES, CA 90025  
**CBM1.COM**







CENTERS  
BUSINESS  
MANAGEMENT

# FORMER FACTORY 2-U IN FOOD4LESS + RITE AID ANCHORED CENTER

3200-3300 ANAHEIM STREET | LONG BEACH, CA 90804

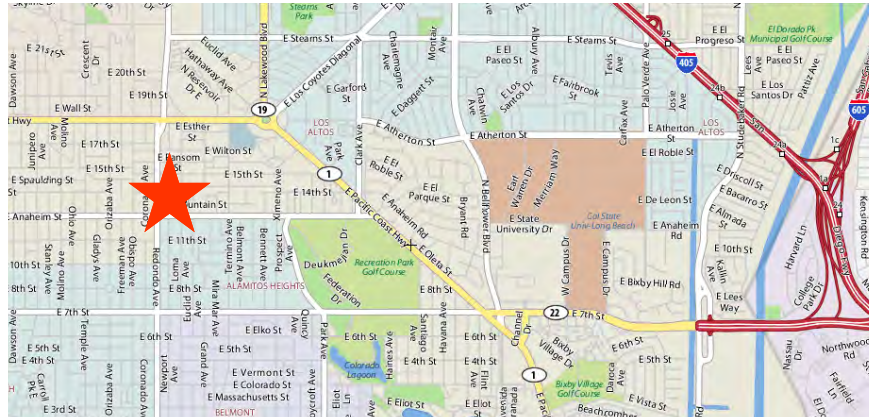
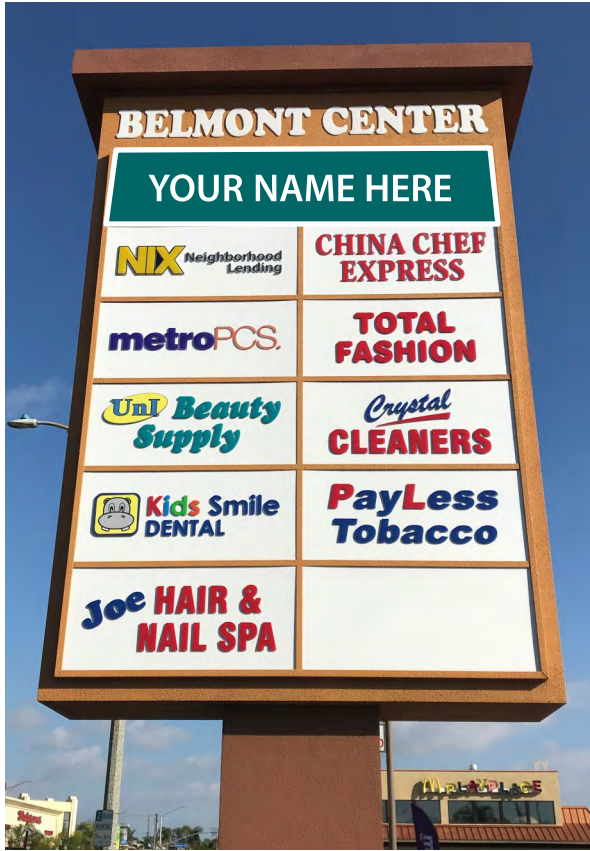

## FEATURES + AMENITIES

- 13,300 SF JR ANCHOR AVAILABLE—FORMER FACTORY 2-U
- 1,400 SF QTA CHECK CASH IN LINE SPACE—AVAILABLE SOON
- GROCERY + DRUG ANCHORED CENTER
- MONUMENT SIGNAGE AVAILABLE
- NATIONAL CO-TENANTS
- AMPLE PARKING
- MAIN & MAIN, SIGNALIZED INTERSECTION
- OUTSTANDING TRAFFIC COUNTS—71K+ CPD
- DIVERSE + DENSE DEMOGRAPHICS
- COUNTLESS NATIONAL RETAILERS IN IMMEDIATE VICINITY

## NEIGHBORING RETAILERS



| DEMOGRAPHICS SNAPSHOT | 1-MILE   | 3-MILE   | 5-MILE   |
|-----------------------|----------|----------|----------|
| POPULATION            | 67,439   | 284,171  | 468,885  |
| AVG HH INCOME         | \$70,797 | \$85,283 | \$92,414 |

EXCLUSIVELY REPRESENTED BY  
**JASON EHRENPREIS**  
CA REAL ESTATE LIC #1741961  
310.231.5213  
JASON@CBM1.COM

1517 S. SEPULVEDA BLVD. | LOS ANGELES, CA 90025

CBM makes no warranties or guarantees as to the accuracy of the information provided herein, it has been obtained from sources considered credible, however, it has not been verified. The information contained herein is subject to errors and omissions and is subject to change without notice. Any and all projections, opinions, assumptions, and/or estimates provided are for the purposes of example and may not represent actual performance of this property. CBM is performing acts that require a real estate license. CA Real Estate Brokers Lic # 00982859

## SITE PLAN

3200-3300 ANAHEIM STREET | LONG BEACH, CA 90804

| Suite | Tenant                      | GLASF  |
|-------|-----------------------------|--------|
| A101  | Rite Aid                    | 18,603 |
| B102  | Payless Tobacco             | 1,576  |
| B103  | Charles Shim DDS            | 1,575  |
| B104  | <b>Office</b>               | 342    |
| B105  | Bargain World               | 4,662  |
| B106  | Total Fashion               | 6,637  |
| C108  | <b>Future Availability</b>  | 13,300 |
| D109  | China Chef                  | 1,638  |
| D110  | E-Link - Electronics        | 840    |
| D111  | <b>Future Availability</b>  | 1,400  |
| D112  | Crystal Cleaners            | 1,506  |
| D113  | Joe's Nail Spa              | 784    |
| E114  | UNI Beauty Supply           | 2,278  |
| E115  | Country Donuts & Ice Creams | 1,530  |
| F116  | Food 4 Less                 | 50,690 |
| G117  | McDonald's                  | 4,941  |



■ Available 
 ■ Future Availability 
  Leased 
  NAP (not a part)





# ADDITIONAL PHOTOS

3200-3300 ANAHEIM STREET | LONG BEACH, CA 90804



1517 S. SEPULVEDA BLVD. | LOS ANGELES, CA 90025

CBM makes no warranties or guarantees as to the accuracy of the information provided herein, it has been obtained from sources considered credible, however, it has not been verified. The information contained herein is subject to errors and omissions and is subject to change without notice. Any and all projections, opinions, assumptions, and/or estimates provided are for the purposes of example and may not represent actual performance of this property. CBM is performing acts that require a real estate license. CA Real Estate Brokers Lic # 00982859



# AERIAL PHOTOS

3200-3300 ANAHEIM STREET | LONG BEACH, CA 90804



JASON EHRENPREIS 310.321.5213 | JASON@CBM1.COM



# DEMOGRAPHICS

3200-3300 ANAHEIM STREET | LONG BEACH, CA 90804

|   | 1 mile(s) | 3 mile(s) | 5 mile(s) |
|---|-----------|-----------|-----------|
| <b>Population: 2018A</b>                      |           |           |           |
| Total Population                              | 67,439    | 284,171   | 468,885   |
| Female Population                             | 51.11%    | 50.61%    | 51.29%    |
| Male Population                               | 48.89%    | 49.39%    | 48.71%    |
| Population Density                            | 21,464    | 10,050    | 5,969     |
| Population Median Age                         | 32.5      | 34.2      | 37.0      |
| Employed Civilian Population 16+              | 34,111    | 142,569   | 232,119   |
| % White Collar                                | 57.9%     | 60.4%     | 63.1%     |
| % Blue Collar                                 | 42.1%     | 39.6%     | 36.9%     |
| Total Q2 2018 Employees                       | 13,153    | 146,959   | 232,718   |
| Total Q2 2018 Establishments*                 | 1,680     | 10,202    | 16,844    |
| Population Growth 2000-2010                   | -3.50%    | -0.44%    | 0.25%     |
| Population Growth 2018A-2023                  | 0.21%     | 0.22%     | 0.15%     |
| <b>Income: 2018A</b>                          |           |           |           |
| Average Household Income                      | \$70,797  | \$85,283  | \$92,414  |
| Median Household Income                       | \$52,143  | \$56,394  | \$63,652  |
| Per Capita Income                             | \$27,142  | \$33,669  | \$35,831  |
| Avg Income Growth 2000-2010                   | 47.71%    | 43.93%    | 41.56%    |
| Avg Income Growth 2018A-2023                  | 15.63%    | 15.39%    | 14.68%    |
| <b>Households: 2018A</b>                      |           |           |           |
| Households                                    | 25,560    | 110,782   | 180,214   |
| Average Household Size                        | 2.59      | 2.50      | 2.55      |
| Hhld Growth 2000-2010                         | -0.92%    | 1.05%     | 0.58%     |
| Hhld Growth 2018A-2023                        | -1.48%    | 1.54%     | 1.37%     |
| <b>Housing Units: 2018A</b>                   |           |           |           |
| Occupied Units                                | 25,560    | 110,782   | 180,214   |
| % Occupied Units                              | 96.32%    | 95.19%    | 96.08%    |
| % Vacant Housing Units                        | 3.68%     | 4.81%     | 3.92%     |
| Owner Occ Housing Growth 2000-2010            | 7.25%     | 4.77%     | 0.97%     |
| Owner Occ Housing Growth 2000-2023            | 6.07%     | 6.35%     | 3.22%     |
| Owner Occ Housing Growth 2018A-2023           | 0.53%     | 0.93%     | 0.81%     |
| Occ Housing Growth 2000-2010                  | -0.92%    | 1.05%     | 0.58%     |
| Occ Housing Growth 2010-2023                  | 7.43%     | 7.67%     | 6.76%     |
| Occ Housing Growth 2018A-2023                 | 1.48%     | 1.54%     | 1.37%     |
| <b>Race and Ethnicity: 2018A</b>              |           |           |           |
| % American Indian or Alaska Native Population | 0.83%     | 0.76%     | 0.70%     |
| % Asian Population                            | 16.49%    | 13.21%    | 14.25%    |
| % Black Population                            | 12.76%    | 11.60%    | 10.66%    |
| % Hawaiian or Pacific Islander Population     | 0.46%     | 0.61%     | 0.81%     |
| % Multirace Population                        | 6.73%     | 5.91%     | 5.87%     |
| % Other Race Population                       | 21.07%    | 20.16%    | 16.72%    |
| % White Population                            | 41.65%    | 47.75%    | 50.99%    |
| % Hispanic Population                         | 41.95%    | 41.01%    | 35.86%    |
| % Non Hispanic Population                     | 58.05%    | 58.99%    | 64.14%    |

