

FOR SALE - PRICE REDUCED TO \$2.6M

Unique Development Opportunity

NEC TWIN OAKS VALLEY RD + RICHMAR AVE | SAN MARCOS, CALIFORNIA

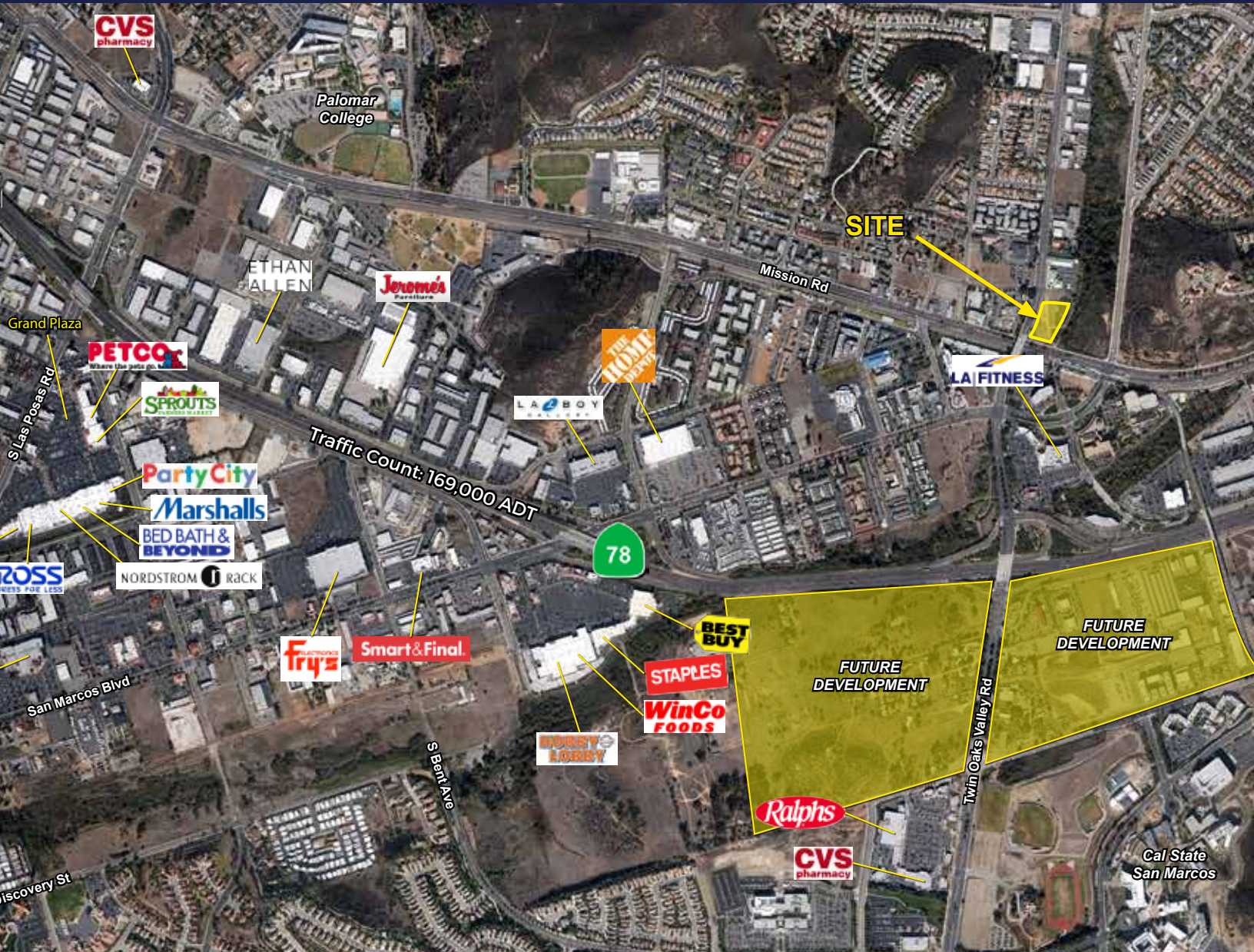

FEATURES

- Net land area: approximately 2.98 acres
- Located in the heart of San Marcos - across from city offices
- Access off of both Twin Oaks Valley Rd and Mission Ave
- APN-220-063-03 & 05
- Twin Oaks Valley Rd: 25,600 ADT
- Mission Rd: 19,700 ADT
- Contact listing agent for pricing

RI RETAIL INSITE

RON PEPPER

Lic.# 00865929

858.523.2085

rpepper@retailinsite.net

MEMBERS OF
CHAINLINKS
RETAIL ADVISORS

120 S SIERRA AVE SUITE 110, SOLANA BEACH, CA 92075 | LIC # 01206760 | T: 858 523 2090 | RETAILINSITE.NET

The information above has been obtained from sources believed to be reliable. While we do not doubt its accuracy, we have not verified it and make no guarantee, warranty or representation about it. It is your responsibility to independently confirm its accuracy and completeness. Any projections, opinions, assumptions or estimates used are for example only and do not represent the current or future performance of the property. The value of this transaction to you depends on tax and other factors which should be evaluated by your tax, financial and legal advisors. You and your advisors should conduct a careful, independent investigation of the property to determine to your satisfaction the suitability of the property for your needs.

FOR SALE

Unique Development Opportunity

NEC TWIN OAKS VALLEY RD + RICHMAR AVE | SAN MARCOS, CALIFORNIA

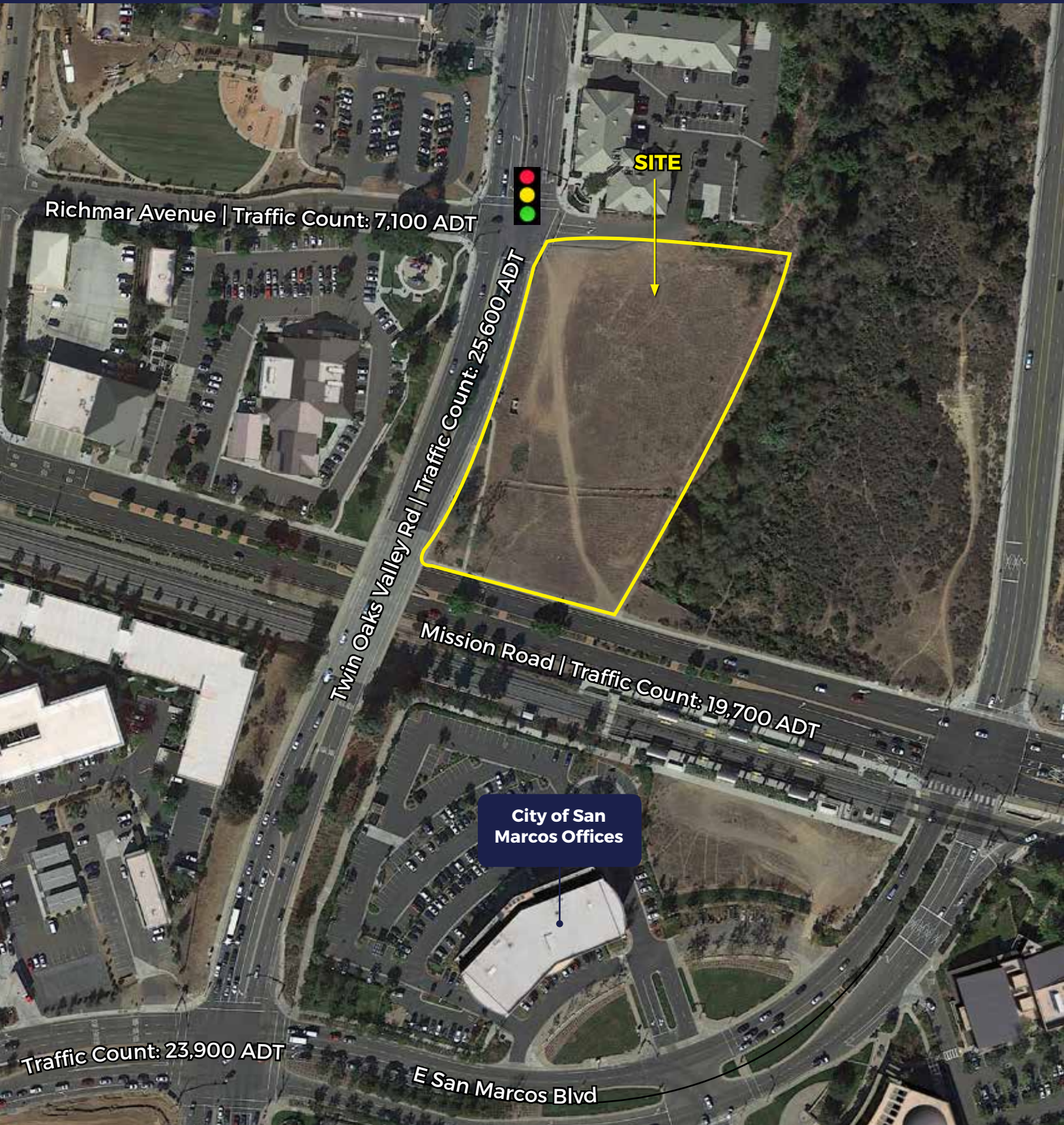

Richmar Avenue | Traffic Count: 7,100 ADT

Twin Oaks Valley Rd | Traffic Count: 25,600 ADT

Mission Road | Traffic Count: 19,700 ADT

City of San Marcos Offices

Traffic Count: 23,900 ADT

E San Marcos Blvd





ASSESSOR MAPS

[Click here to get the map in PDF](#)
[Click here to get the map in TIF](#)

220-05



CHANGES

BLK	OLD NEW	YR CUT
101	101	101
102	102	102
103	103	103
104	104	104
105	105	105
106	106	106
107	107	107
108	108	108
109	109	109
110	110	110
111	111	111
112	112	112
113	113	113
114	114	114
115	115	115
116	116	116
117	117	117
118	118	118
119	119	119
120	120	120
121	121	121
122	122	122
123	123	123
124	124	124
125	125	125
126	126	126
127	127	127
128	128	128
129	129	129
130	130	130
131	131	131
132	132	132
133	133	133
134	134	134
135	135	135
136	136	136
137	137	137
138	138	138
139	139	139
140	140	140
141	141	141
142	142	142
143	143	143
144	144	144
145	145	145
146	146	146
147	147	147
148	148	148
149	149	149
150	150	150
151	151	151
152	152	152
153	153	153
154	154	154
155	155	155
156	156	156
157	157	157
158	158	158
159	159	159
160	160	160
161	161	161
162	162	162
163	163	163
164	164	164
165	165	165
166	166	166
167	167	167
168	168	168
169	169	169
170	170	170
171	171	171
172	172	172
173	173	173
174	174	174
175	175	175
176	176	176
177	177	177
178	178	178
179	179	179
180	180	180
181	181	181
182	182	182
183	183	183
184	184	184
185	185	185
186	186	186
187	187	187
188	188	188
189	189	189
190	190	190
191	191	191
192	192	192
193	193	193
194	194	194
195	195	195
196	196	196
197	197	197
198	198	198
199	199	199
200	200	200

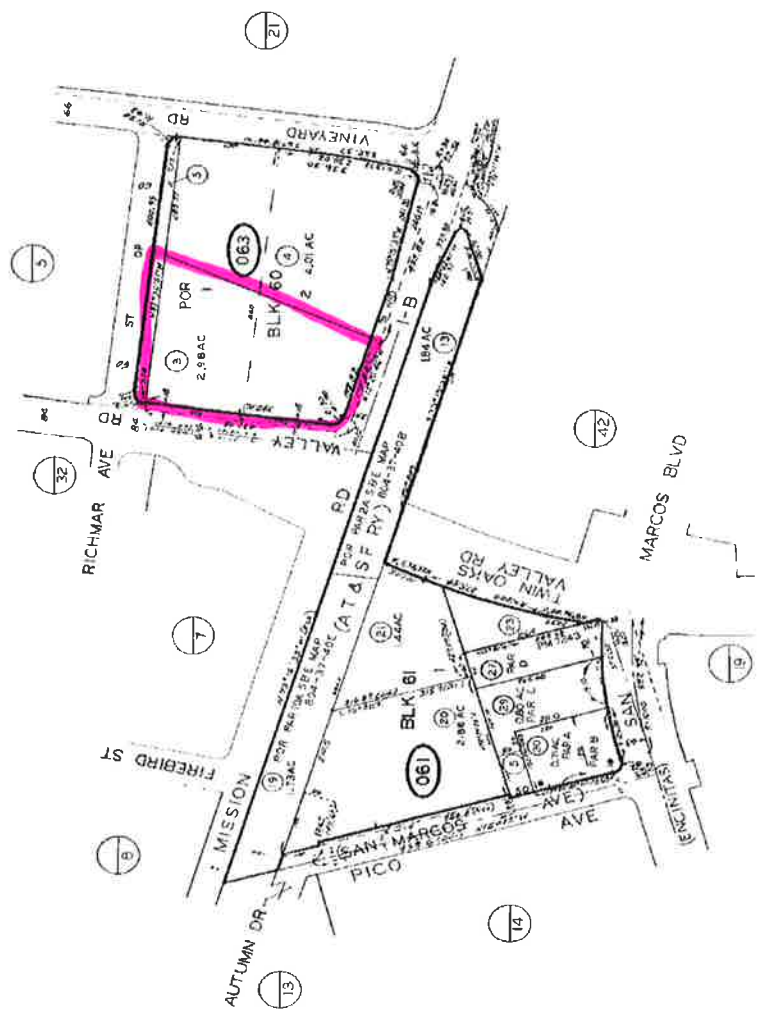

MAP 806-RHO LOS VALLECITOS DE SAN MARCOS
 ROS 8162,9297,14527,17012, 18708

THIS MAP WAS PREPARED FOR THE PURPOSE OF PROVIDING INFORMATION TO THE PUBLIC AND DOES NOT CONSTITUTE A GUARANTEE OF THE ACCURACY OF THE INFORMATION.

SAN DIEGO COUNTY ASSESSOR'S MAP BY 220 PG 05

ALTA/NSPS LAND TITLE SURVEY

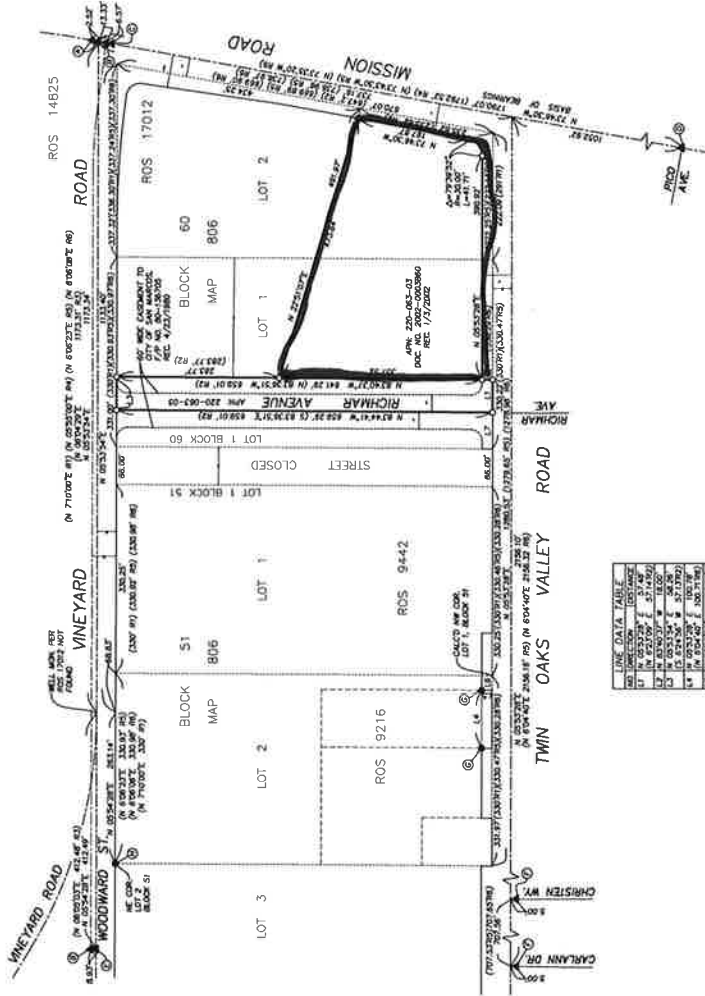

LINE DATA TABLE

LINE NO.	BEARING	DISTANCE	MARK
1	N 89°23'00" E	211.10	1/2" BRASS
2	S 89°23'00" W	211.10	1/2" BRASS
3	N 0°23'30" E	105.55	1/2" BRASS
4	S 0°23'30" W	105.55	1/2" BRASS
5	N 89°23'00" E	211.10	1/2" BRASS
6	S 89°23'00" W	211.10	1/2" BRASS
7	N 0°23'30" E	105.55	1/2" BRASS
8	S 0°23'30" W	105.55	1/2" BRASS
9	N 89°23'00" E	211.10	1/2" BRASS
10	S 89°23'00" W	211.10	1/2" BRASS
11	N 0°23'30" E	105.55	1/2" BRASS
12	S 0°23'30" W	105.55	1/2" BRASS

PROCEDURE OF SURVEY

- LEGEND**
- FOUND MONUMENT AS NOTED IN THE MONUMENT LEGEND
 - ▲ FOUND M-10 WELL MONUMENT AS NOTED IN THE MONUMENT LEGEND
 - SET 3/4" IRON PIPE AND CAP STAMPED TS 5267.
 - (R1) RECORD DATA FOR MAP NO. 806.
 - (R2) RECORD DATA FOR DEED REC. 1/2/2002 AS DOC. NO. 2002-0003860.
 - (R3) RECORD DATA FOR ROS 17012.
 - (R4) RECORD DATA FOR ROS 14825.
 - (R5) RECORD DATA FOR ROS 8442.
 - (R6) RECORD DATA FOR ROS 9216.
 - ROS RECORD OF SURVEY.

BASIS OF BEARINGS:
 THE BASIS OF BEARINGS FOR THE SURVEY IS A PORTION OF THE CENTERLINE OF MISSION ROAD AS SHOWN ON RECORD OF SURVEY MAP NO. 14825.
 I.E. N 72°48'30" W

- MONUMENT LEGEND**
- ① FOUND STANDARD WELL MONUMENT W/3" BRASS
 ② FOUND MARKED TS 5055 FOR ROS 17012.
 - ③ FOUND STANDARD WELL MONUMENT STAMPED
 TS 6245 FOR ROS 17012.
 - ④ FOUND STANDARD WELL MONUMENT W/3" BRASS
 ⑤ FOUND MARKED TS 4810 FOR ROS 17012.
 - ⑥ FOUND STANDARD WELL MONUMENT FOR ROS
 14825.
 - ⑦ FOUND STANDARD WELL MONUMENT STAMPED
 TS 2275 FOR ROS 17012. (NOT ON 5.00'
 STRIP AS SHOWN ON RECORD OF SURVEY MAP NO. 14825.)
 - ⑧ FOUND STANDARD WELL MONUMENT W/3" BRASS
 ⑨ FOUND MARKED "ICE 3670" FOR ROS 8442.
 - ⑩ FOUND 1/2" REBAR W/PLASTIC CAP STAMPED
 TS 4610 FOR ROS 9216.
 - ⑪ FOUND 1/2" PIN STAMPED TS 2804 FOR
 ROS 9216.

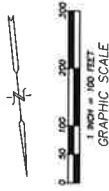

R. OF S. MAP NO.

SHEET 1 OF 1

RECORD OF SURVEY

A PORTION OF LOTS 1 AND 2 IN BLOCK 60 OF RANCHO LOS VINEYARDS, SAN MARCOS COUNTY, CALIFORNIA, ACCORDING TO MAP THEREOF NO. 806, FILED IN THE OFFICE OF THE COUNTY RECORDER OF SAN DIEGO COUNTY, DECEMBER 21, 1895, AS RECORDED UNDER RECORD NO. 2002-0003860 OF OFFICIAL RECORDS.

LEGEND

- ① FOUND MONUMENT AS NOTED IN THE MONUMENT LEGEND.
- ② SET 3/4" IRON PIPE AND CAP STAMPED "S 5287".
- ③ RECORD DATA PER MAP NO. 806.
- ④ RECORD DATA PER DEED REC. 1/2/2002 AS DOC. NO. 2002-0003860.
- ⑤ RECORD DATA PER ROS 17012.
- ⑥ RECORD DATA PER ROS 14825.
- ⑦ RECORD DATA PER ROS 8442.
- ⑧ RECORD DATA PER ROS 8276.
- ⑨ RECORD DATA PER ROS 8276.

MONUMENT LEGEND

- ① FOUND STANDARD WELL MONUMENT 8/2" BRASS DISK MARKED "S 5287" PER ROS 17012.
- ② FOUND STANDARD WELL MONUMENT STAMPED "S 5287" PER ROS 17012.
- ③ FOUND STANDARD WELL MONUMENT 8/2" BRASS DISK MARKED "S 4810" PER ROS 17012.
- ④ FOUND STANDARD WELL MONUMENT PER ROS 14825.
- ⑤ FOUND STANDARD WELL MONUMENT STAMPED "S 5287" PER ROS 17012. (NOT ON S.O.P. SHEET AS SHOWN ON ROS 17012.)
- ⑥ FOUND STANDARD WELL MONUMENT 8/2" BRASS DISK MARKED "S 4810" PER ROS 8442.
- ⑦ FOUND 1.2" PM STAMPED "S 2804" PER ROS 8276.

BASES OF BEARINGS

THE BASIS OF BEARINGS FOR THIS SURVEY IS A PORTION OF THE CENTERLINE OF MISSION ROAD AS SHOWN ON RECORD OF SURVEY MAP NO. 14825. I.E. N 72°46'30" W

SURVEYOR'S STATEMENT

I, CHRISTOPHER D. CREMELE, A LICENSED PROFESSIONAL LAND SURVEYOR, HAVE MADE THIS SURVEY IN ACCORDANCE WITH SECTION 8716 OF THE PROFESSIONAL LAND SURVEYORS' ACT IN CONFORMANCE WITH THE REQUIREMENTS OF THE PROFESSIONAL LAND SURVEYORS' ACT AT THE REQUEST OF BRUCE PALA IN JANUARY 2017.



CHRIS D. CREMELE L.S. 5287 DATE _____

COUNTY SURVEYOR'S STATEMENT

THIS MAP HAS BEEN EXAMINED IN ACCORDANCE WITH SECTION 8716 OF THE PROFESSIONAL LAND SURVEYORS' ACT THIS _____ DAY OF _____, 2017.

RECORDER'S STATEMENT

FILE NO. _____ DATE OF RECORDING _____ 2017, AT _____ M. COUNTY RECORDER _____ BY _____ COUNTY RECORDER _____

FEE: \$14.00

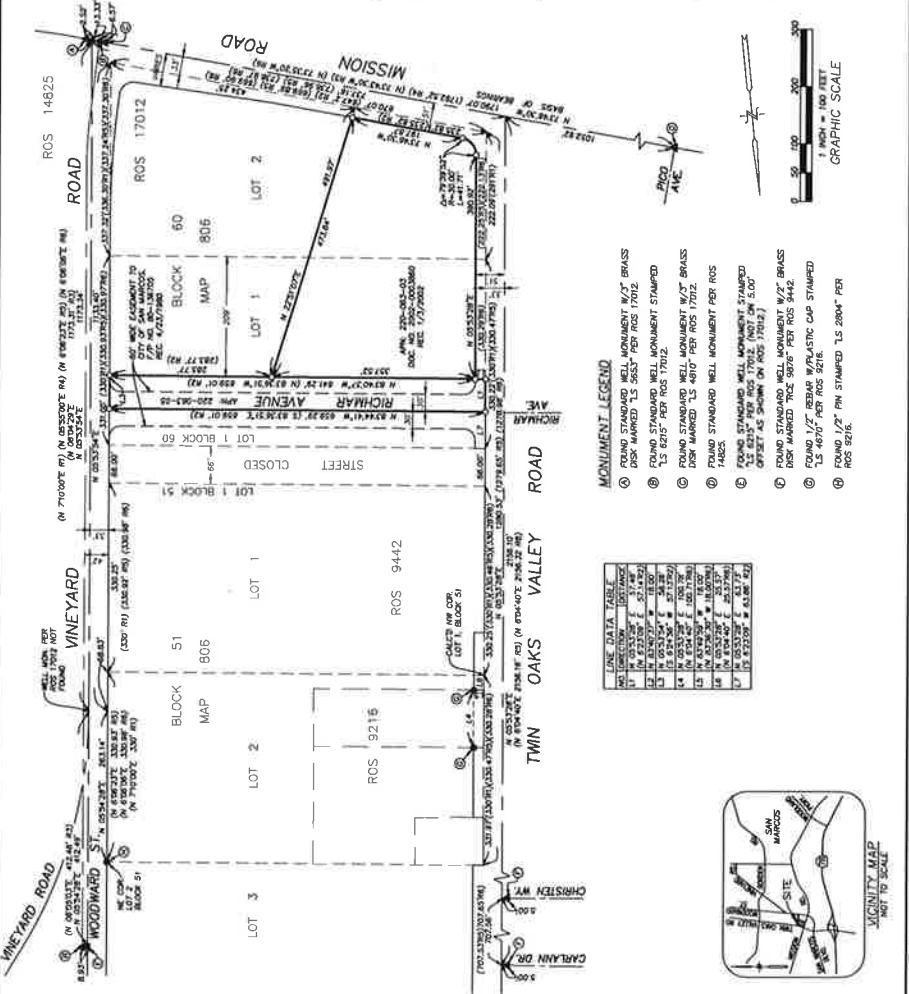

MONUMENT LEGEND

- ① FOUND STANDARD WELL MONUMENT 8/2" BRASS DISK MARKED "S 5287" PER ROS 17012.
- ② FOUND STANDARD WELL MONUMENT STAMPED "S 5287" PER ROS 17012.
- ③ FOUND STANDARD WELL MONUMENT 8/2" BRASS DISK MARKED "S 4810" PER ROS 17012.
- ④ FOUND STANDARD WELL MONUMENT PER ROS 14825.
- ⑤ FOUND STANDARD WELL MONUMENT STAMPED "S 5287" PER ROS 17012. (NOT ON S.O.P. SHEET AS SHOWN ON ROS 17012.)
- ⑥ FOUND STANDARD WELL MONUMENT 8/2" BRASS DISK MARKED "S 4810" PER ROS 8442.
- ⑦ FOUND 1.2" PM STAMPED "S 2804" PER ROS 8276.

LINE DATA TABLE	DATE	BY
1	1/11/2017	CHRIS D. CREMELE
2	1/11/2017	CHRIS D. CREMELE
3	1/11/2017	CHRIS D. CREMELE
4	1/11/2017	CHRIS D. CREMELE
5	1/11/2017	CHRIS D. CREMELE
6	1/11/2017	CHRIS D. CREMELE
7	1/11/2017	CHRIS D. CREMELE
8	1/11/2017	CHRIS D. CREMELE
9	1/11/2017	CHRIS D. CREMELE
10	1/11/2017	CHRIS D. CREMELE
11	1/11/2017	CHRIS D. CREMELE
12	1/11/2017	CHRIS D. CREMELE
13	1/11/2017	CHRIS D. CREMELE
14	1/11/2017	CHRIS D. CREMELE
15	1/11/2017	CHRIS D. CREMELE
16	1/11/2017	CHRIS D. CREMELE
17	1/11/2017	CHRIS D. CREMELE
18	1/11/2017	CHRIS D. CREMELE
19	1/11/2017	CHRIS D. CREMELE
20	1/11/2017	CHRIS D. CREMELE

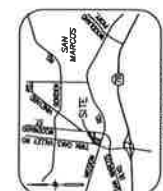

CALIFORNIA COORD. INDEX 354-1719
A.P.N. 220-063-03.05

CREMELE SURVEYING INC.
154 S. ESCONDIDO BLVD.
ESCONDIDO, CA. 92025
(760) 481-2500

