

OCEAN RANCH CORPORATE CENTER

3740 Oceanic Way, Suite 304
Oceanside, California 92056

FOR SALE OR LEASE

3,658 SF WITH 85% OFFICE



PROPERTY FEATURES:

- ± 3,658 Square Feet
- ± 85% Office - See Floor Plan on Reverse
- Turnkey Space with Office Furniture, Cubicles, etc in Place
- One 12' x 14' Grade Level Door
- 20' Minimum Clear Height
- 4+ / 1,000 SF Parking Ratio
(Reciprocal Agreement with Calvary Chapel)
- Sale Price: Negotiable
- Lease Rate: \$4,500 / Month Gross

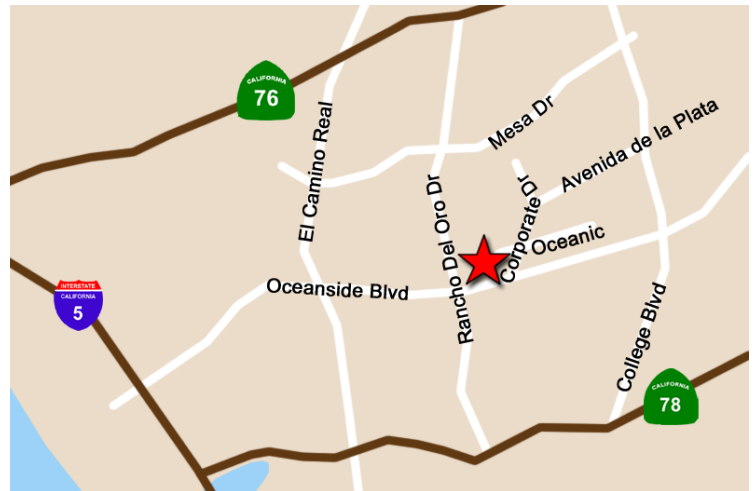

FOR MORE INFORMATION, PLEASE CONTACT:

BOB WILLINGHAM

Director

(760) 517-5846

bob.willingham@cushwake.com

CA License NO: 01469841

CUSHMAN & WAKEFIELD OF SAN DIEGO, INC

5800 Armada Drive, Suite 101

Carlsbad, CA 92008

(760) 602-4800

cushmanwakefield.com

CA License No: 1329963

The depiction in the included photograph of any person, entity, sign, logo or property, other than Cushman & Wakefield's (C&W) client and the property offered by C&W, is incidental only, and is not intended to connote any affiliation, connection, association, sponsorship or approval by or between that which is incidentally depicted and C&W or its client. This listing shall not be deemed an offer to lease, sublease or sell such property, and, in the event of any transaction for such property, no commission shall be earned by or payable to any cooperating broker except if otherwise provided pursuant to the express terms, rates and conditions of C&W's agreement with its principal, if, as and when such commission (if any) is actually received from such principal. (A copy of the rates and conditions referred to above with respect to this property is available upon request.)





OCEAN RANCH CORPORATE CENTER

3740 Oceanic Way, Suite 304
Oceanside, California 92056

FOR SALE OR LEASE

3,658 SF WITH 85% OFFICE

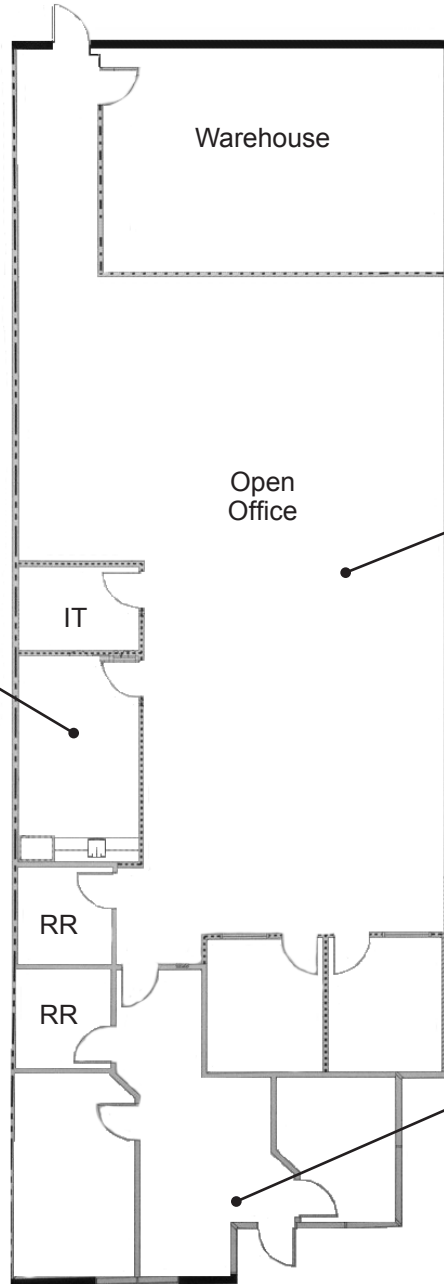

FOR MORE INFORMATION, PLEASE CONTACT:

BOB WILLINGHAM

Director

(760) 517-5846

bob.willingham@cushwake.com

CA License NO: 01469841

CUSHMAN & WAKEFIELD OF SAN DIEGO, INC

5800 Armada Drive, Suite 101

Carlsbad, CA 92008

(760) 602-4800

cushmanwakefield.com

CA License No: 1329963

The depiction in the included photograph of any person, entity, sign, logo or property, other than Cushman & Wakefield's (C&W) client and the property offered by C&W, is incidental only, and is not intended to connote any affiliation, connection, association, sponsorship or approval by or between that which is incidentally depicted and C&W or its client. This listing shall not be deemed an offer to lease, sublease or sell such property, and, in the event of any transaction for such property, no commission shall be earned by or payable to any cooperating broker except if otherwise provided pursuant to the express terms, rates and conditions of C&W's agreement with its principal, if, as and when such commission (if any) is actually received from such principal. (A copy of the rates and conditions referred to above with respect to this property is available upon request.)

