

9 S. WOOD STREET, 32 WOOD STREET & 700 WOOD STREET
VILLAGE OF WEST SALEM, OHIO 44287

FOR SALE OR LEASE - OFFICE / WAREHOUSE

BLDG. #1 = 31,038 SQ. FT.
BLDG. #2 = 2,450 SQ. FT.
BLDG. #3 = 11,362 SQ. FT.
TOTAL = 44,850 SQ. FT.



- ★ 31,038 Sq. Ft. Office / Warehouse / Manufacturing Bldg. on Approximately 0.937 Acres with Additional 2,450 Sq. Ft. Out Building on Separate 0.175 Acre Parcel and Related Site Improvements.
- ★ Building #1 was built in 2000. Zoned B-1 (Business) in the Village of West Salem.
- ★ 2 Truck Docks w/Weather Seals. 18'-25' Clear Height. 1 Drive-In Door @ 12'x12' and 1 @ 8'x10' in Small Building.
- ★ 200 Amp / 3 Phase Electric.
- ★ Additional 11,362 Sq. Ft. Office/Warehouse Bldg. (#3) on Contiguous .609-Acre Parcel is also Available for Sale or Lease.

BLDG. #1 & 2 - Offered for Sale @ \$519,000 (\$15.50 / Sq. Ft.)

BLDG. #1 & 2 - Offered for Lease @ \$2.00 / Sq. Ft. (Triple Net)

BLDG. #3 - Offered for Sale @ \$200,000 or Lease @ \$2.00 / Sq.Ft. (Triple Net)

FOR MORE INFORMATION, PLEASE CONTACT:

Bill Gordon

(614) 327-4875 - Cell

BGordon@C1Realty.com

Steve Holzer

(614) 324-6718 - Office Direct

(614) 374-8231 - Cell

SHolzer@C1Realty.com

Commercial One Realtors

1515 Bethel Road

Columbus, Ohio 43220

614-451-5100

www.CommercialOneRealtors.com

No warranty or representation, express or implied, is made as to the accuracy of the information contained herein, and same is submitted subject to errors, omissions, change of price, rental or other conditions, withdrawal without notice, and to any special listing conditions, imposed by our principals.



Est. 1912

**Commercial
·ONE·
REALTORS**

PROPERTY OVERVIEW

The subject property consists of a warehouse/manufacturing complex that contains three buildings totaling approximately 44,850 sq. ft. of gross area on approximately 1.71 acres. Buildings #1 & #3 can be purchased or leased separately, however Building #2 must be purchased or leased in combination with Building #1. A summary of the key features of the property are as follows:

		Gross	Office		Truck	Drive-In	Land
A.	<u>Buildings</u>	<u>Area (S/F)</u>	<u>Area (S/F)</u>	<u>Heated</u>	<u>Docks</u>	<u>Doors</u>	<u>Area</u>
	#1: Warehouse/Mfg.	31,038	100	No	2 w/Seals	1 @ 12'x12'	0.937
	#2: Commercial/Shop	2,450	0	Yes	0	1 @ 8'x10'	0.175
	#3: Warehouse/Mfg.	11,362	300	Yes	1	2 @ 10'x12'	0.609
	Totals	44,850	400				

- B. Age:** Various
- C. Condition:** Average
- D. Utilities:** Public (Water/Sewer)
Electric (200-400 Amp)
- E. Zoning:** B-1 (Business)
- F. Flood Zone:** None
- G. Clear Height: Bldg. #1** 18' to 25'

**S. WOOD STREET
W. Salem, Ohio 44287**

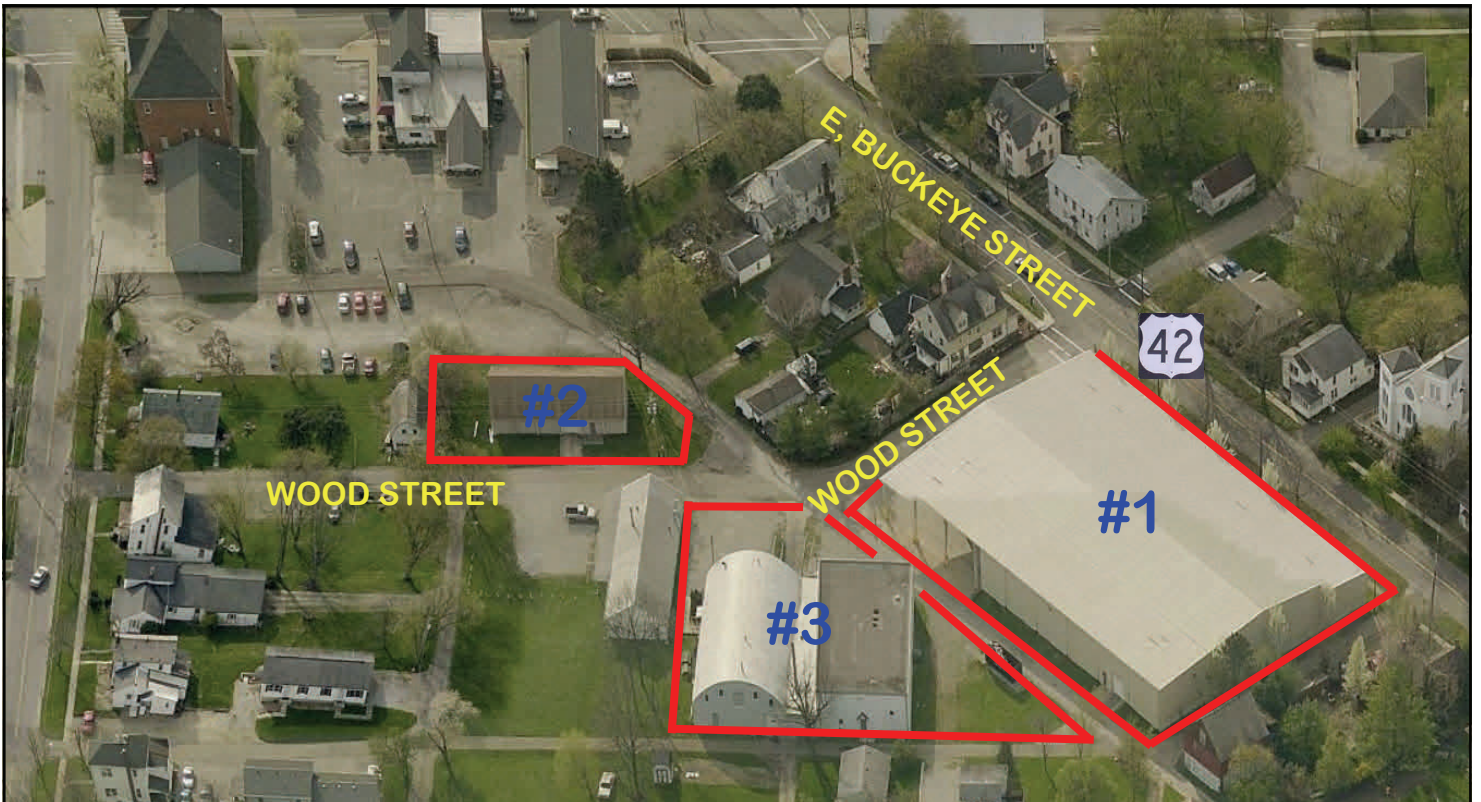
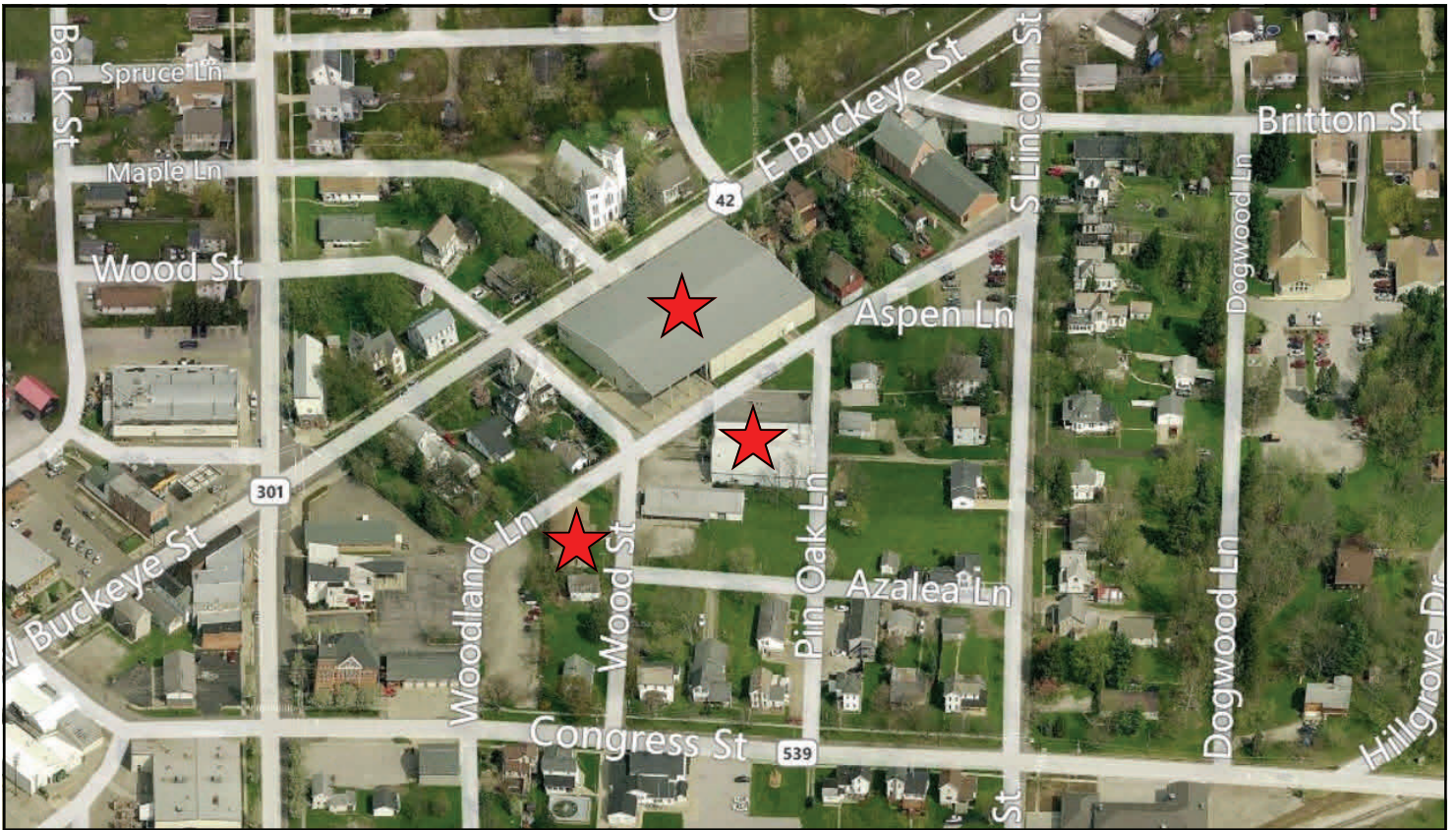



**S. WOOD STREET
W. Salem, Ohio 44287**

