



PROPERTY HIGHLIGHTS

- Located on the SEC of 26 Mile and Romeo Plank Roads
- 1,300 - 1,440 Sq. Ft. Available
- 1,440 Sq. Ft. Former Hair Salon
- Hard Corner Location
- Heavily Traveled 26 Mile Road
- Across from Kroger Anchored Center
- Join Comerica Bank and Oliver’s Pizza

DEMOGRAPHICS

	1 MILE	3 MILES	5 MILES
Total Households	988	9,392	30,153
Total Population	3,283	29,567	90,687
Average HH Income	\$96,446	\$97,769	\$93,663



BOB RICHARDSON

248.855.1221
 brichardson@armadarealestate.com

7001 ORCHARD LAKE ROAD | WEST BLOOMFIELD TOWNSHIP | MI 48322
 248.855.1221 | ARMADAREALESTATE.COM



SITE PLAN

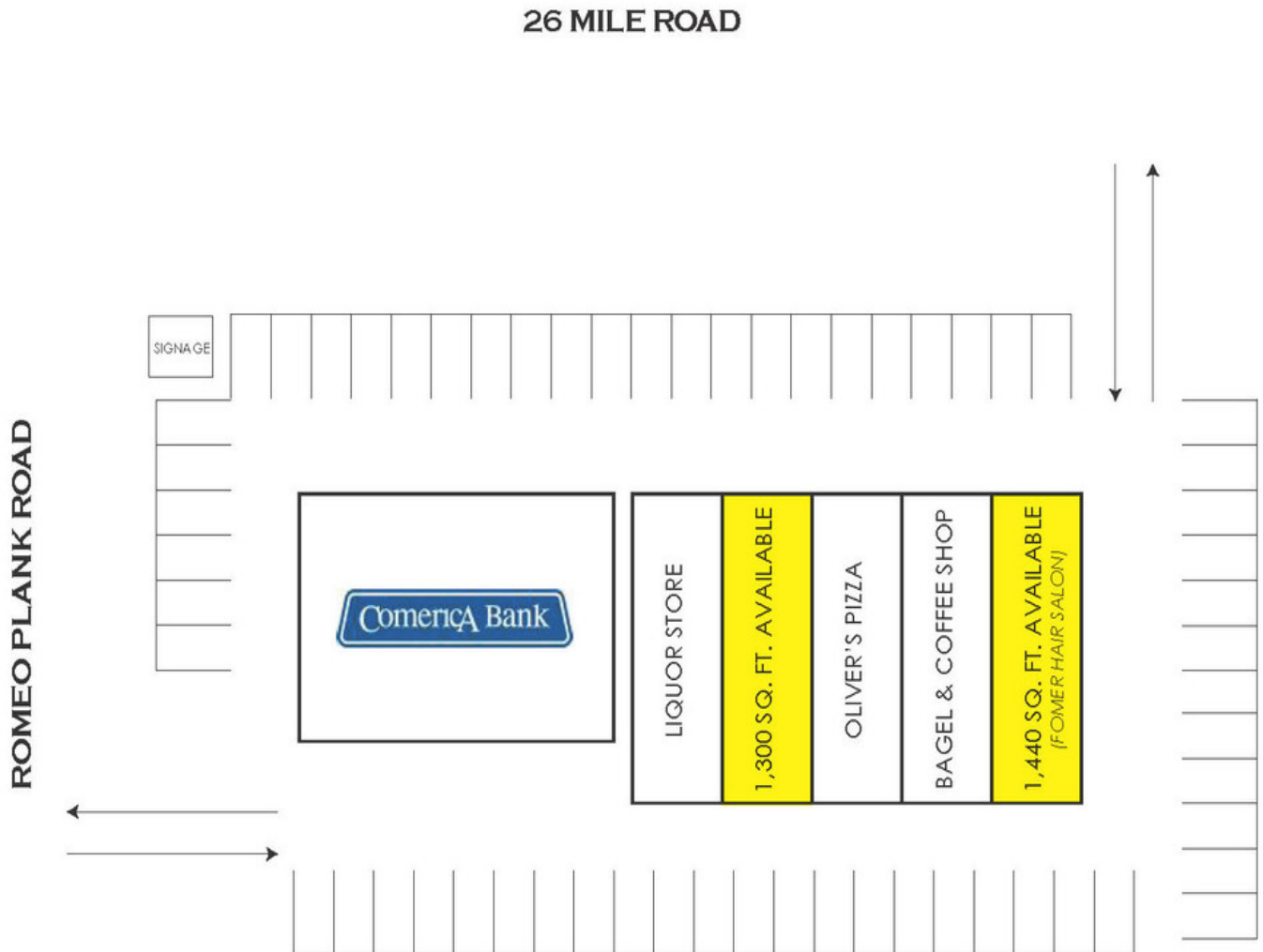

BOB RICHARDSON

248.855.1221

brichardson@armadarealestate.com

7001 ORCHARD LAKE ROAD | WEST BLOOMFIELD TOWNSHIP | MI 48322

248.855.1221 | ARMADAREALESTATE.COM



RETAILER MAP

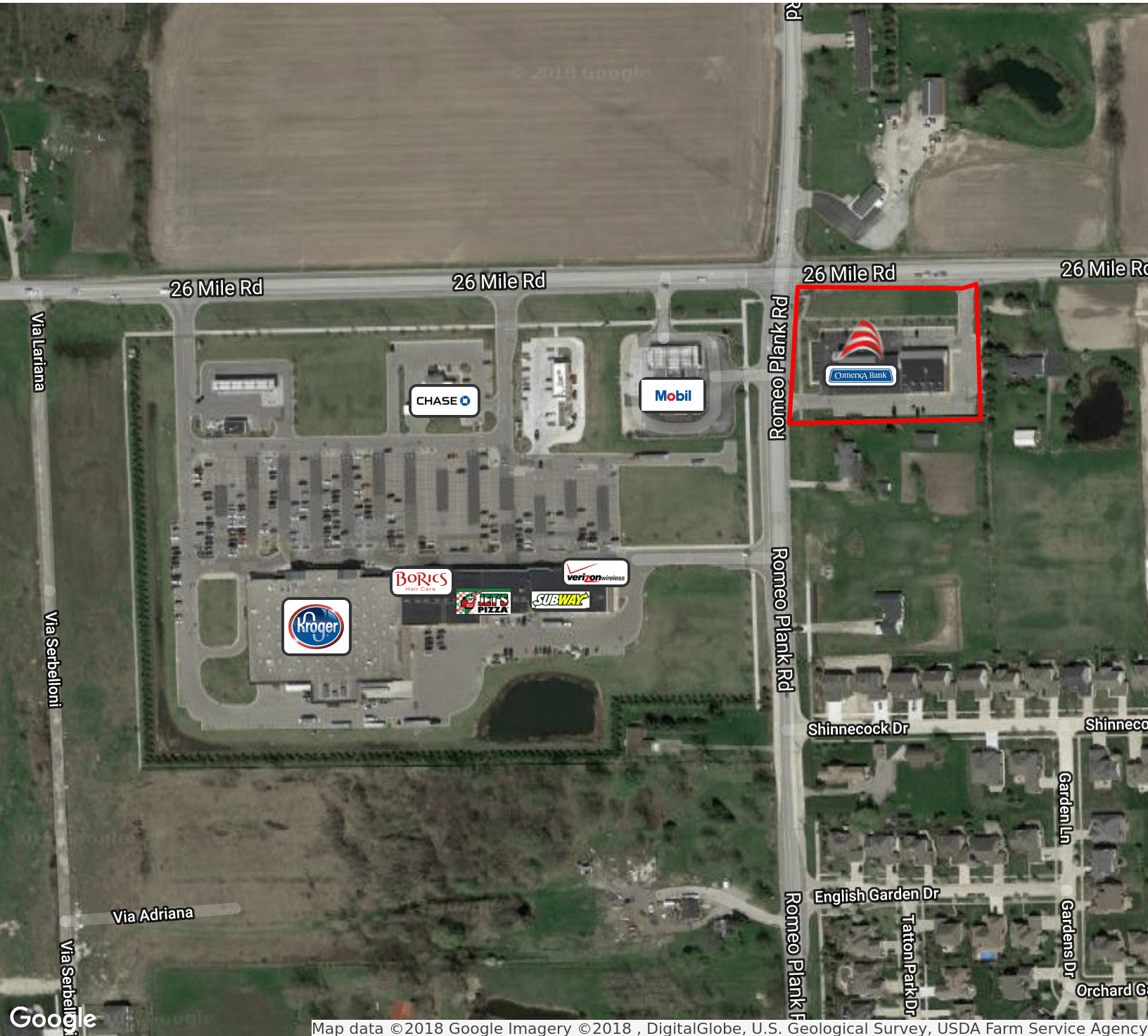

Map data ©2018 Google Imagery ©2018 , DigitalGlobe, U.S. Geological Survey, USDA Farm Service Agency

BOB RICHARDSON

248.855.1221

brichardson@armadarealestate.com

7001 ORCHARD LAKE ROAD | WEST BLOOMFIELD TOWNSHIP | MI 48322

248.855.1221 | ARMADAREALESTATE.COM



DEMOGRAPHICS MAP

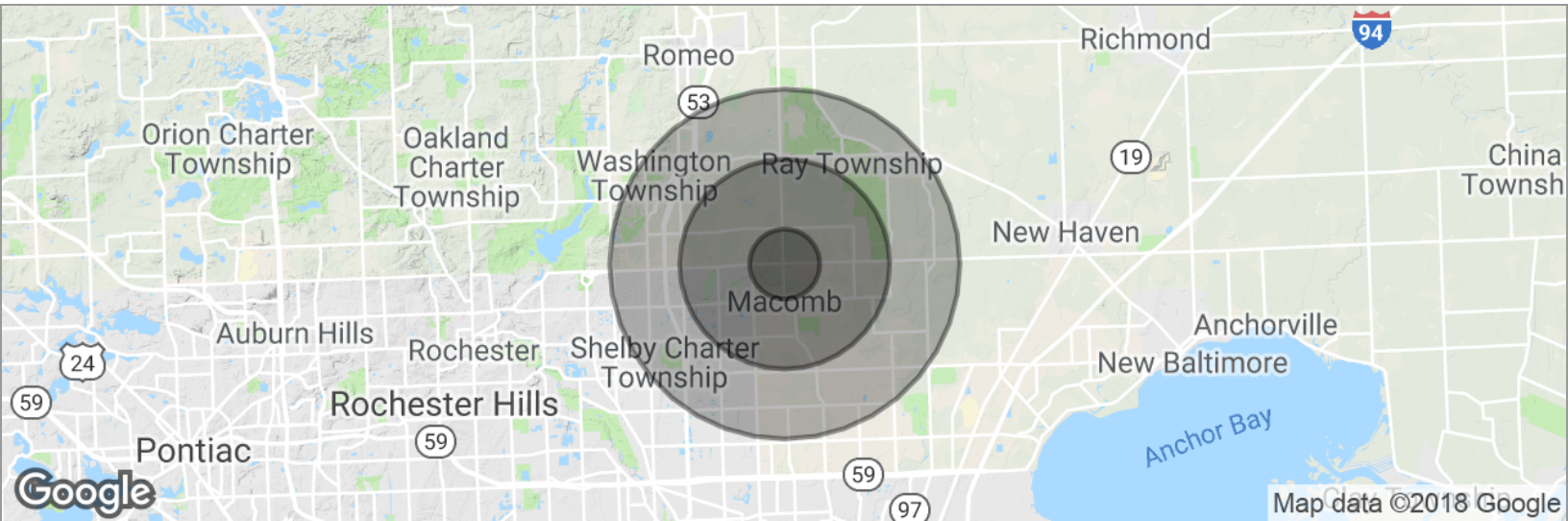

POPULATION	1 MILE	3 MILES	5 MILES
Total population	3,283	29,567	90,687
Median age	34.1	36.3	37.6
Median age (male)	31.3	34.2	36.4
Median age (Female)	35.9	38.0	38.8
HOUSEHOLDS & INCOME	1 MILE	3 MILES	5 MILES
Total households	988	9,392	30,153
# of persons per HH	3.3	3.1	3.0
Average HH income	\$96,446	\$97,769	\$93,663
Average house value	\$266,412	\$252,952	\$237,332

BOB RICHARDSON

248.855.1221

brichardson@armadarealestate.com

7001 ORCHARD LAKE ROAD | WEST BLOOMFIELD TOWNSHIP | MI 48322

248.855.1221 | ARMADAREALESTATE.COM

