

**A** 4" STUD WALL  
IHR-RATED GA. NO WP 3510

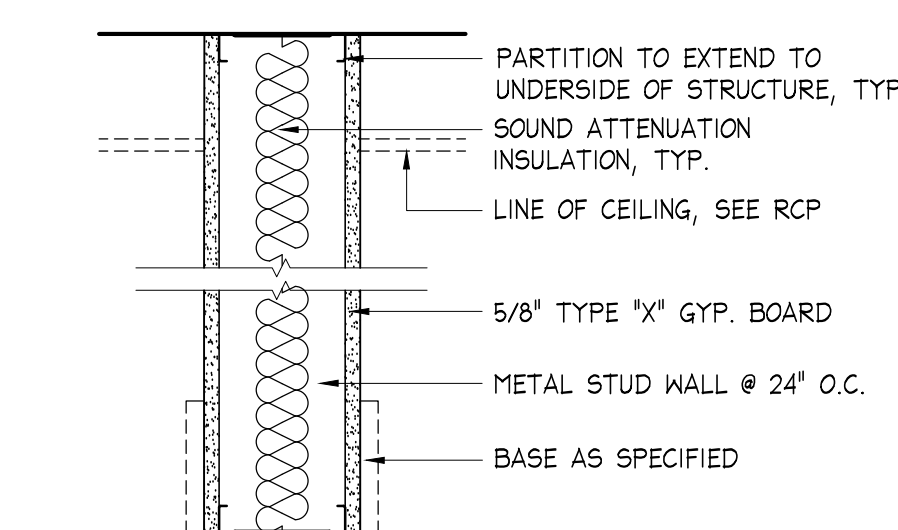

**B** 6" STUD WALL  
NON-RATED

**NOTE**

1. PROVIDE WATER/MOLD RESISTANT GYPSUM BOARD IN ALL AREAS WITH MOISTURE EXPOSURE INCLUDING: KITCHEN AND BATHROOMS
2. SEE

**E17** WALL TYPES

**GENERAL NOTES**

- \* SHIELDING DESIGN FOR ALL X-RAY EQUIPMENT TO BE PROVIDED BY OWNER OR OWNER'S CONSULTANT. NO SHIELDING DESIGN HAS BEEN PROVIDED.
- \* CONTRACTOR TO COORDINATE LOCATION OF ALL RECESSED FLOOR BOXES FOR ELECT./AIR/VAC./GAS WITH OWNER OR DENTAL EQUIPMENT SUPPLIER.
- \* ALL EQUIPMENT SHOWN IS FOR DIAGRAMMATIC PURPOSE ONLY AND SHOULD BE VERIFIED BY THE DENTAL EQUIPMENT SUPPLIER FOR PROPER CLEARANCES AND ROUGH IN LOCATIONS FOR ALL MEP CONNECTIONS.

**LEGEND**

- EXISTING PARTITION
- NEW PARTITION



409 East Liberty Street  
Savannah, Georgia 31401  
T 912.349.5116  
F 912.349.5119  
www.lyncharch.com

**GODLEY STATION DENTAL**

Dr. Matthew Allen, DDS  
1000 Town Center Blvd. #101  
Pooler, Georgia 31322



**Revisions**

No.	Date	Description

Note: This drawing is the property of LYNCH associates architects, PC and is not to be reproduced or copied in part or whole or be used on any other project without prior written consent by LA2. Drawings shall be returned upon request.

**FLOOR PLAN**

Scale AS NOTED  
Date March 12, 2018  
Project No. 1807.00  
Drawing No.

**A100**