

# Former Bank Branch with Soaring Ceilings

Approved for Restaurant

147 S Wellwood Avenue, Lindenhurst, Township of Babylon, Suffolk County, NY



# LOCATION OVERVIEW

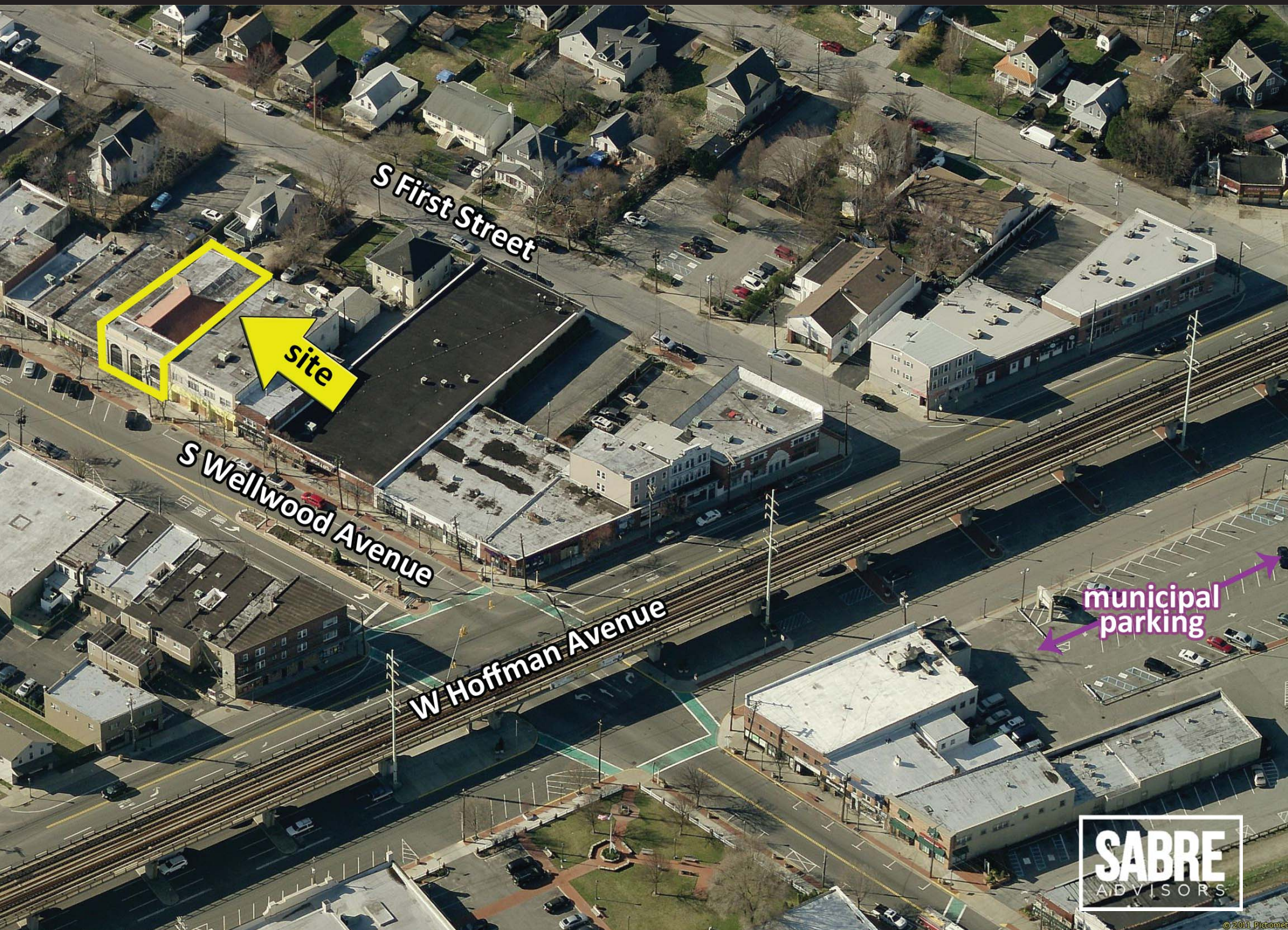

# TRADE AREA



# PROPERTY DESCRIPTION

| SITE DATA |             |
|-----------|-------------|
| GLA       | 7,000 SF    |
| SALE      | \$1,600,000 |
| TAXES     | \$30,170    |

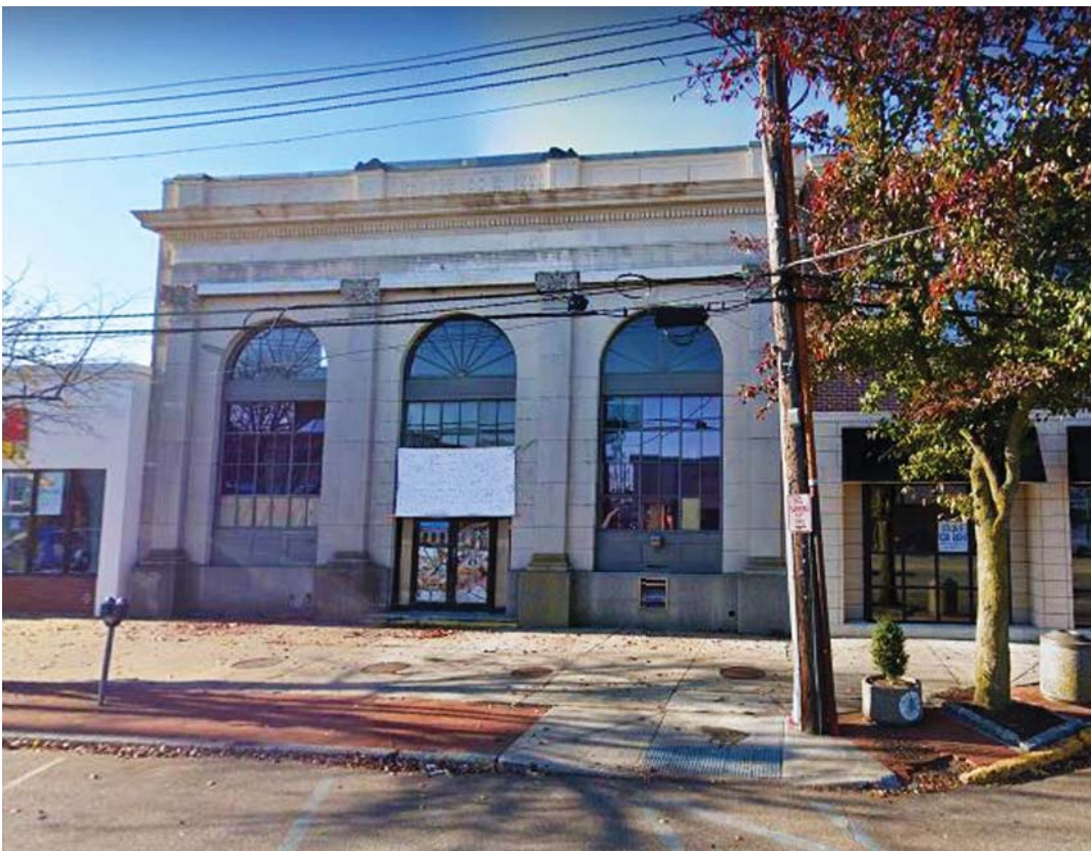

## HIGHLIGHTS:

- approved plans for 292 seats
- former Chase Bank branch with soaring ceilings
- one block from the Lindenhurst train station
- across from the new Sand City Brewery
- blocks from "The Wel", a new 260 unit apartment complex under construction being built by Tritec
- in close proximity to a proposed 175 unit apartment complex



# FIRST FLOOR PLAN

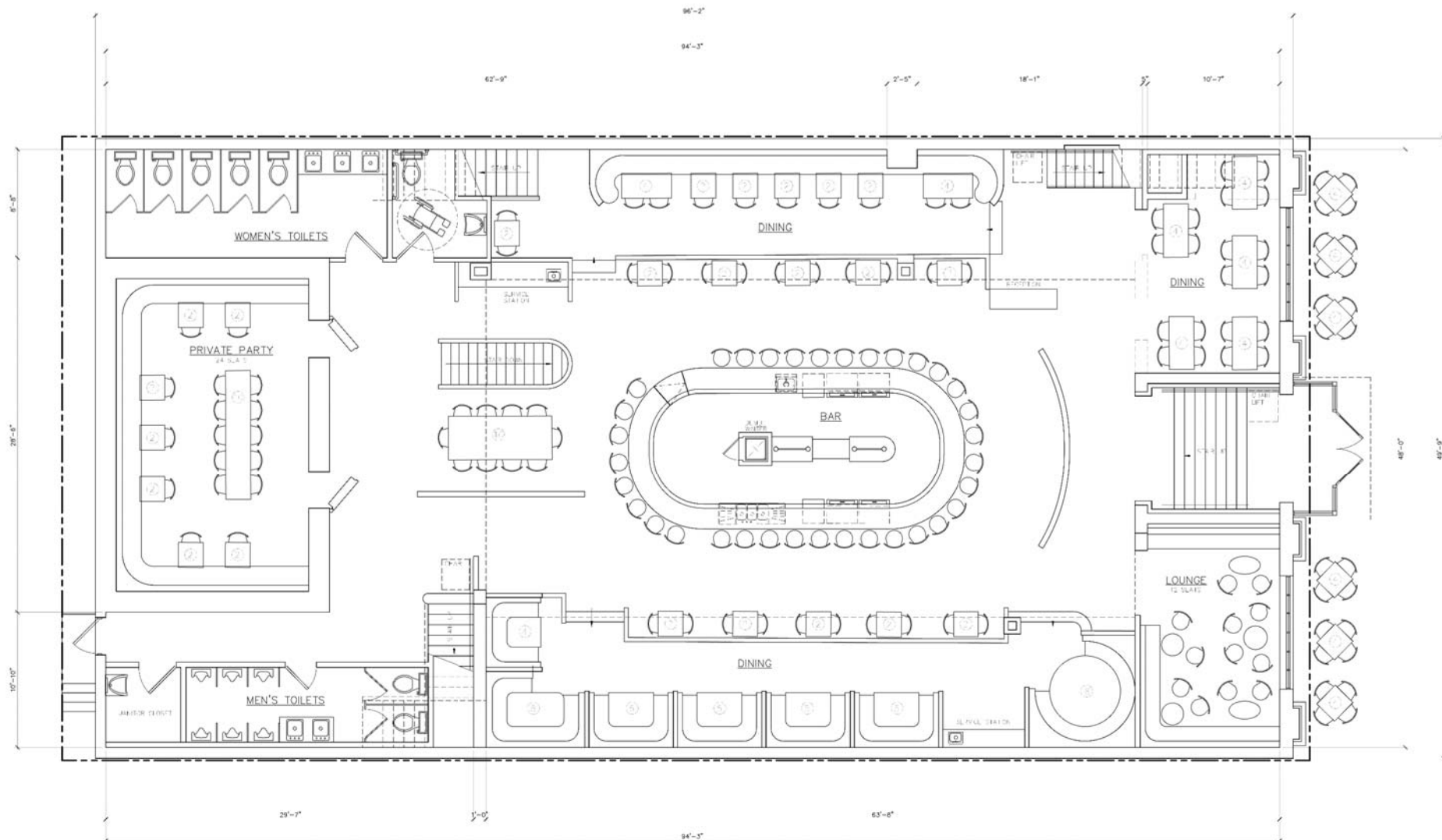

**PROPOSED 1st FLOOR PLAN**

DINING 100 SEATS - 4,785 S.F.  
 TOTAL BUILT-UP SLABING PROPOSED - 180 SLABS  
 TOTAL EXTERIOR SEATING PROPOSED - 27 SEATS  
 TOTAL SEATING PROPOSED - 204 SEATS



# SECOND FLOOR PLAN

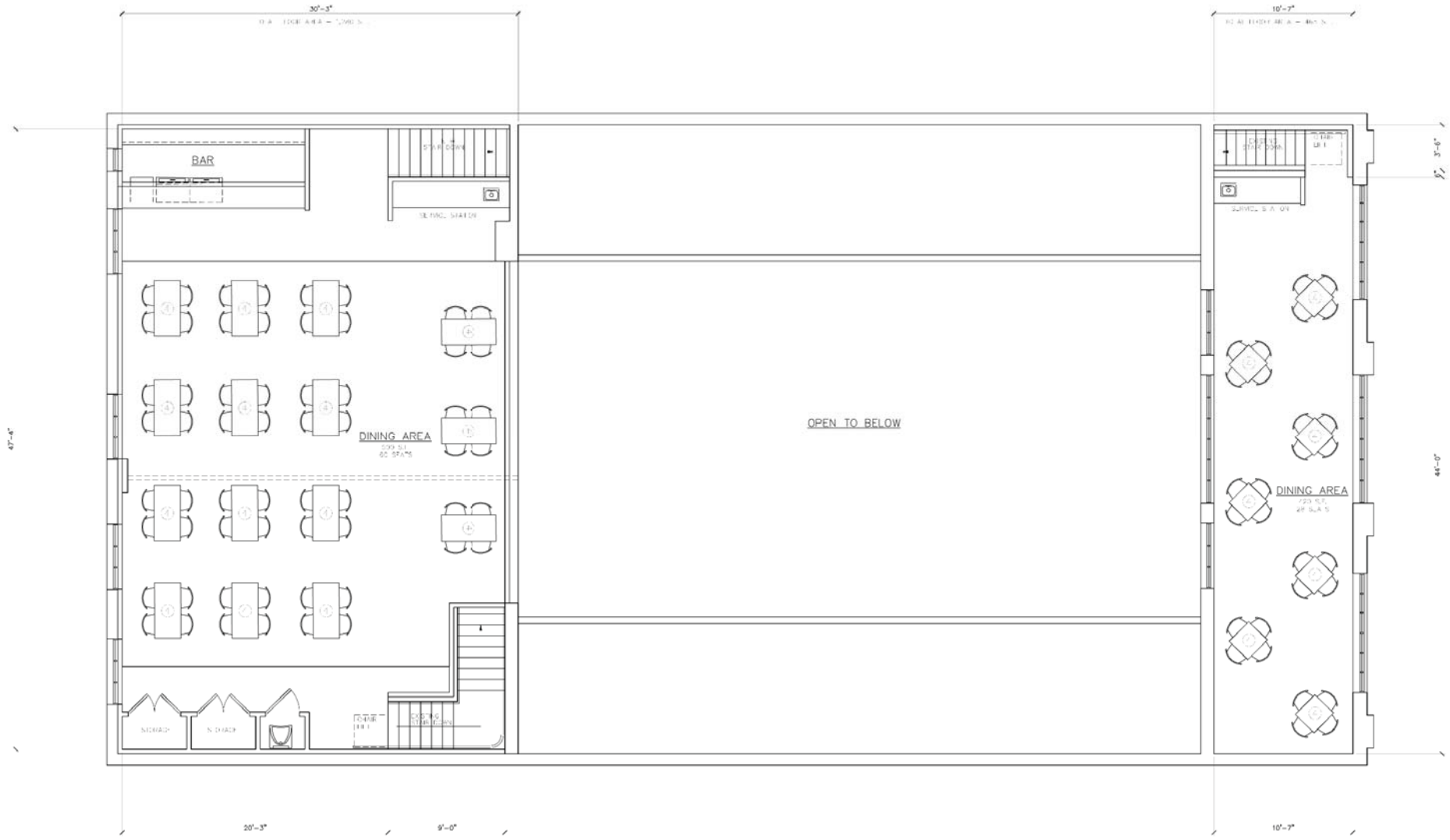

PROPOSED 2nd FLOOR PLAN

1/2" = 1'-0"

TOTAL 2ND FLOOR AREA = 1,745 S.F.  
 TOTAL 2ND FLOOR FINISHED AREA = 1,665 S.F.



# FRONT ELEVATION



FRONT ELEVATION

1/4" = 1'-0"



# DEMOGRAPHIC SUMMARY

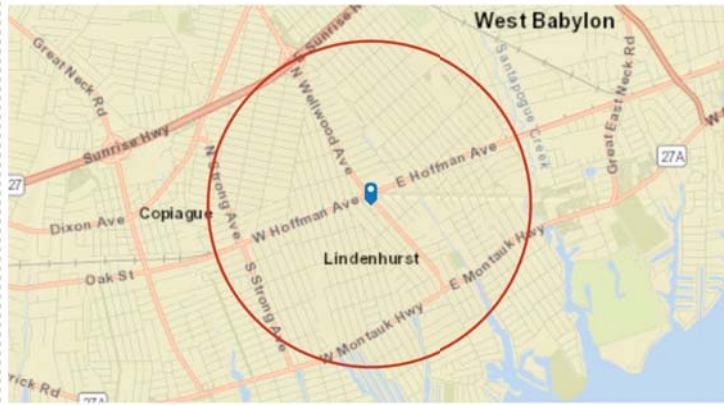

## DAYTIME POPULATION



## EMPLOYEES by TYPE

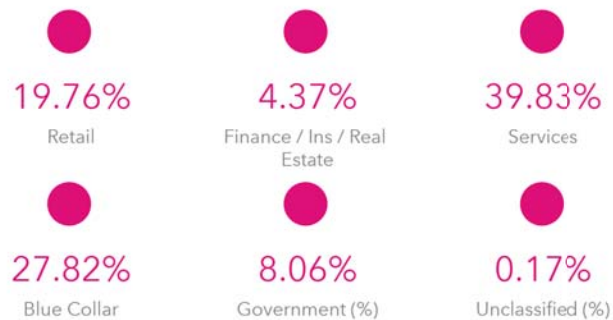

## Tapestry Segments

|           |  |                               |
|-----------|--|-------------------------------|
| <b>2B</b> | <b>Pleasantville</b><br>7,204 households | <b>92.6%</b><br>of Households |
| <b>8A</b> | <b>City Lights</b><br>499 households     | <b>6.4%</b><br>of Households  |
| <b>7B</b> | <b>Urban Villages</b><br>61 households   | <b>0.8%</b><br>of Households  |

## % of Adult Population by Age

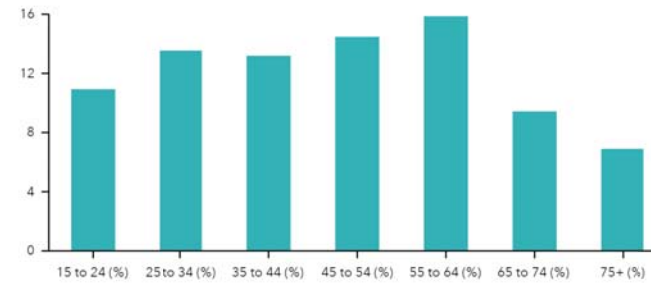

## 2017 Income by Age (Esri)

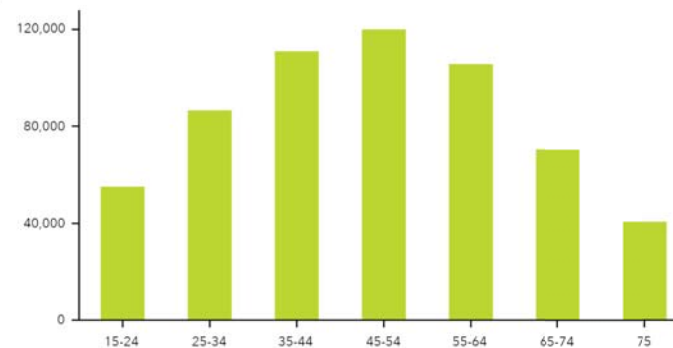

# DEMOGRAPHIC SUMMARY

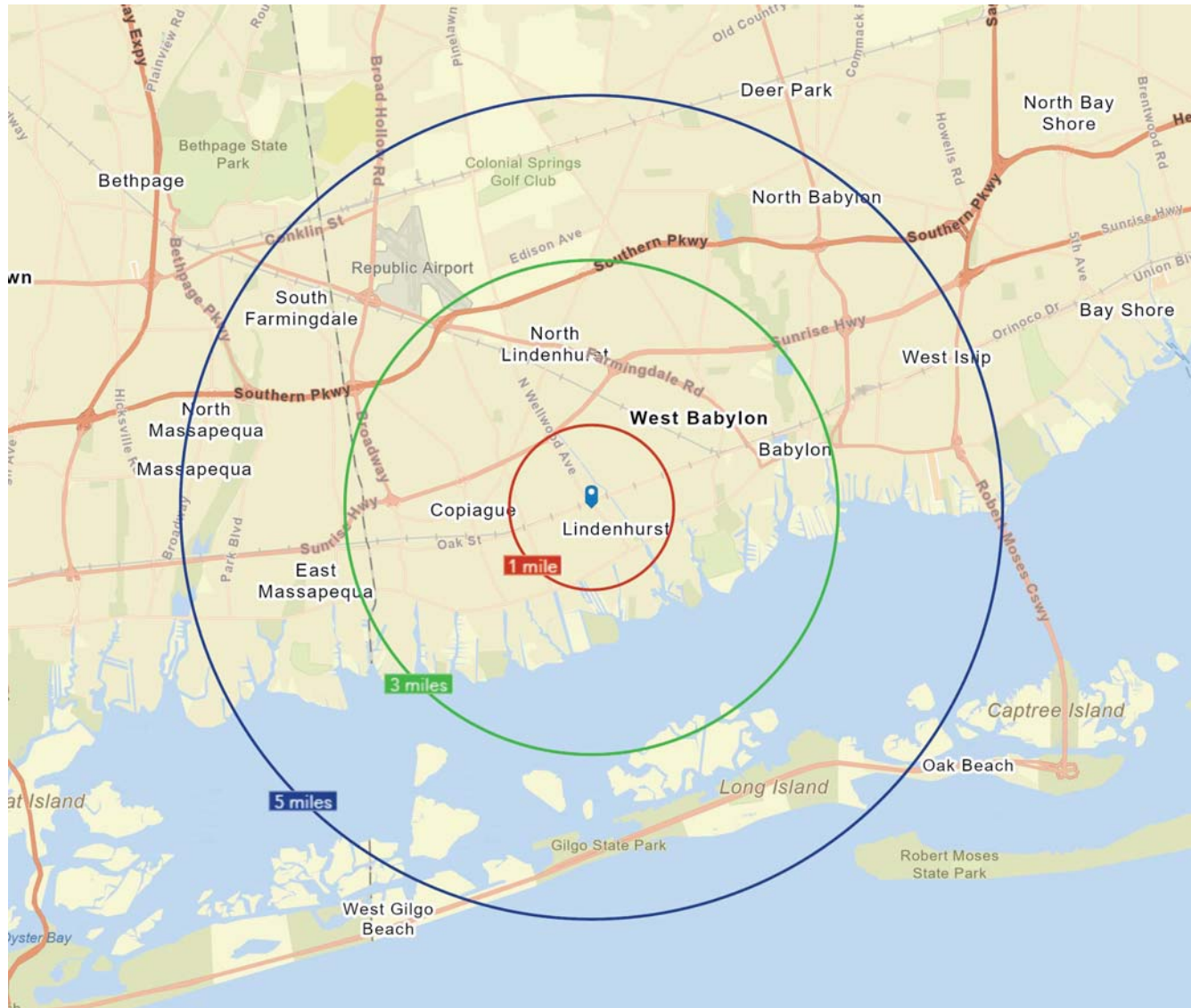

|             | 1 MILE   | 3 MILES  | 5 MILES   |
|-------------|----------|----------|-----------|
| Population  | 22,668   | 134,583  | 267,609   |
| Median HHI  | \$92,190 | \$89,152 | \$101,140 |
| Daytime Pop | 18,382   | 117,840  | 241,930   |
| Households  | 7,779    | 45,579   | 89,575    |
| Median Age  | 42.4     | 41.4     | 41.9      |

## CONFIDENTIALITY AND DISCLAIMER

Sabre Real Estate Advisors ("Sabre") hereby advises all prospective purchasers of Net Leased property as follows:

The information contained in the Marketing Brochure has been obtained from sources we believe to be reliable. However, Sabre has not and will not verify any of this information, nor has Sabre conducted any investigation regarding these matters. Sabre makes no guarantee, warranty or representation whatsoever about the accuracy or completeness of any information provided.

As the buyer of a net leased property, it is the Buyer's responsibility to independently confirm the accuracy and completeness of all material information before completing any purchase. This Marketing Brochure is not a substitute for your thorough due diligence investigation of this investment opportunity. Sabre expressly denies any obligation to conduct a due diligence examination of this Property for Buyer.

Any projections, opinions, assumptions or estimates used in this Marketing Brochure are for example only and do not represent the current or future performance of this property. The value of a net leased property to you depends on factors that should be evaluated by you and your tax, financial and legal advisors.

Buyers and Buyer's tax, financial, legal, and construction advisors should conduct a careful, independent investigation of any net leased property to determine to your satisfaction with the suitability of the property for your needs.

Like all real estate investments, this investment carries significant risks. Buyer and Buyer's legal and financial advisors must request and carefully review all legal and financial documents related to the property and tenant. While the tenant's past performance at this or other locations in an important consideration, it is not a guarantee of future success. Similarly, the lease rate for some properties, including newly-constructed facilities or newly-acquired locations, may be set based on tenant's projected sales with little or no record of actual performance, or comparable rents for the area. Returns are not guaranteed; the tenant and any guarantors may fail to pay the lease rent or property taxes, or may fail to comply with other material terms of the lease; cash flow may be interrupted in part or in whole due to market, economic, environmental or other conditions. Regardless of tenant history and lease guarantees, Buyer is responsible for conducting his/her own investigation of all matters affecting the intrinsic value of the property and the value of any long-term lease, including the likelihood of locating a replacement tenant if the current tenant should default or abandon the property, and the lease terms that Buyer may be able to negotiate with a potential replacement tenant considering the location of the property, and the Buyer's legal ability to make alternate use of the property.

By accepting this Sabre Brochure you agree to release Sabre and hold it harmless from any kind of claim, cost, expense, or liability arising out of your investigations and/or purchase of this net leased property.

## CONFIDENTIALITY AND DISCLAIMER

The information contained in the following Marketing Brochure is proprietary and strictly confidential. It is intended to be reviewed only by the party receiving it from Sabre Real Estate Advisors ("Sabre") and should not be made available to any other person or entity without the written consent of Sabre. This marketing Brochure has been prepared to provide summary, unverified information to prospective purchasers, and to establish only a preliminary level of interest in subject property. The information contained herein is not a substitute for a thorough due diligence investigation. Sabre has not made any investigation, and makes no warranty or representation, with respect to the income or expenses for the subject property, the future projected financial performance of the property, the size and square footage of the property and improvements, the presence or absence of contaminating substances, PCB's or asbestos, the compliance with State and Federal regulations, the physical condition of the improvements thereon, or the financial condition or business prospects of any tenant, or any tenant's plans or intentions to continue its occupancy of the subjects property. The information contained in this Marketing Brochure has been obtained from sources we believe to be reliable; however, Sabre has not verified, and will not verify, any of the information contained herein, nor has Sabre conducted any investigation regarding these matters and makes no warranty or representation regarding these matters and makes no warranty or representation whatsoever regarding the accuracy or completeness of the information provided. All potential buyers must take appropriate measures to verify all of the information set forth herein.

## NON-ENDORSEMENT NOTICE

Sabre Real Estate Advisors ("Sabre") is not affiliated with, sponsored by or endorsed by any commercial tenant or lessee identified in this marketing package. The presence of any corporation's logo or name is not intended to indicate or imply affiliation with, or sponsorship or endorsement by, said corporation of Sabre, its affiliates or subsidiaries, or any agent, product, service, or commercial listing of Sabre, and is solely included for the purpose of providing tenant lessee information about this listing to prospective customers.

ALL PROPERTY SHOWINGS ARE BY APPOINTMENT ONLY. PLEASE CONSULT YOUR SABRE AGENT FOR MORE DETAILS.

Represented by:

Stu Fagen  
fagen@sabre.life  
516 874 8070 x1503



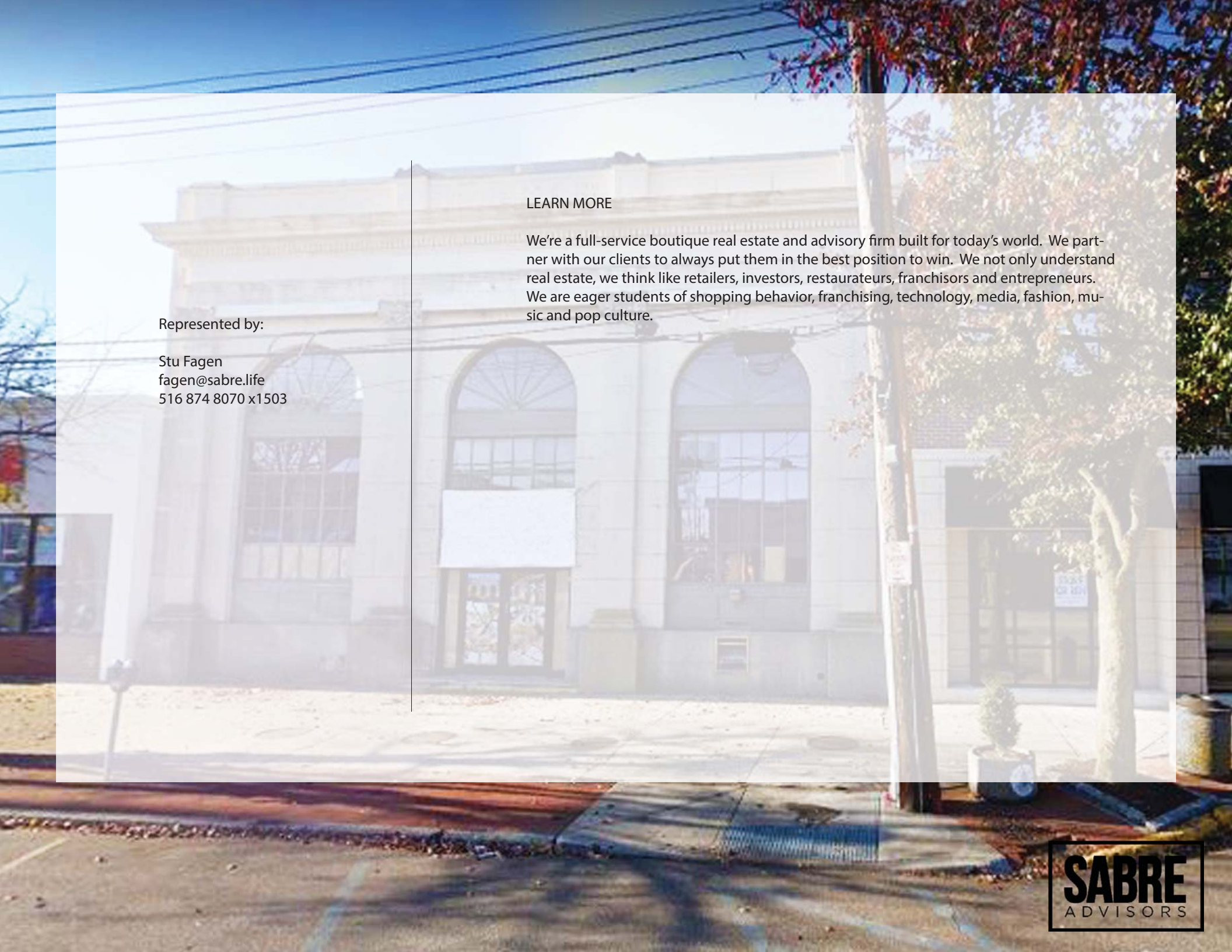

LEARN MORE

We're a full-service boutique real estate and advisory firm built for today's world. We partner with our clients to always put them in the best position to win. We not only understand real estate, we think like retailers, investors, restaurateurs, franchisors and entrepreneurs. We are eager students of shopping behavior, franchising, technology, media, fashion, music and pop culture.

Represented by:

Stu Fagen  
fagen@sabre.life  
516 874 8070 x1503