



**RESTAURANT SPACE AVAILABLE IN SCOTT'S ADDITION**

**1401 ROSENEATH ROAD**

1401 - 1403 ROSENEATH ROAD, RICHMOND, VA 23230



# 1401 ROSENEATH ROAD

1401 - 1403 ROSENEATH ROAD, RICHMOND, VA 23230

## PROPERTY OVERVIEW

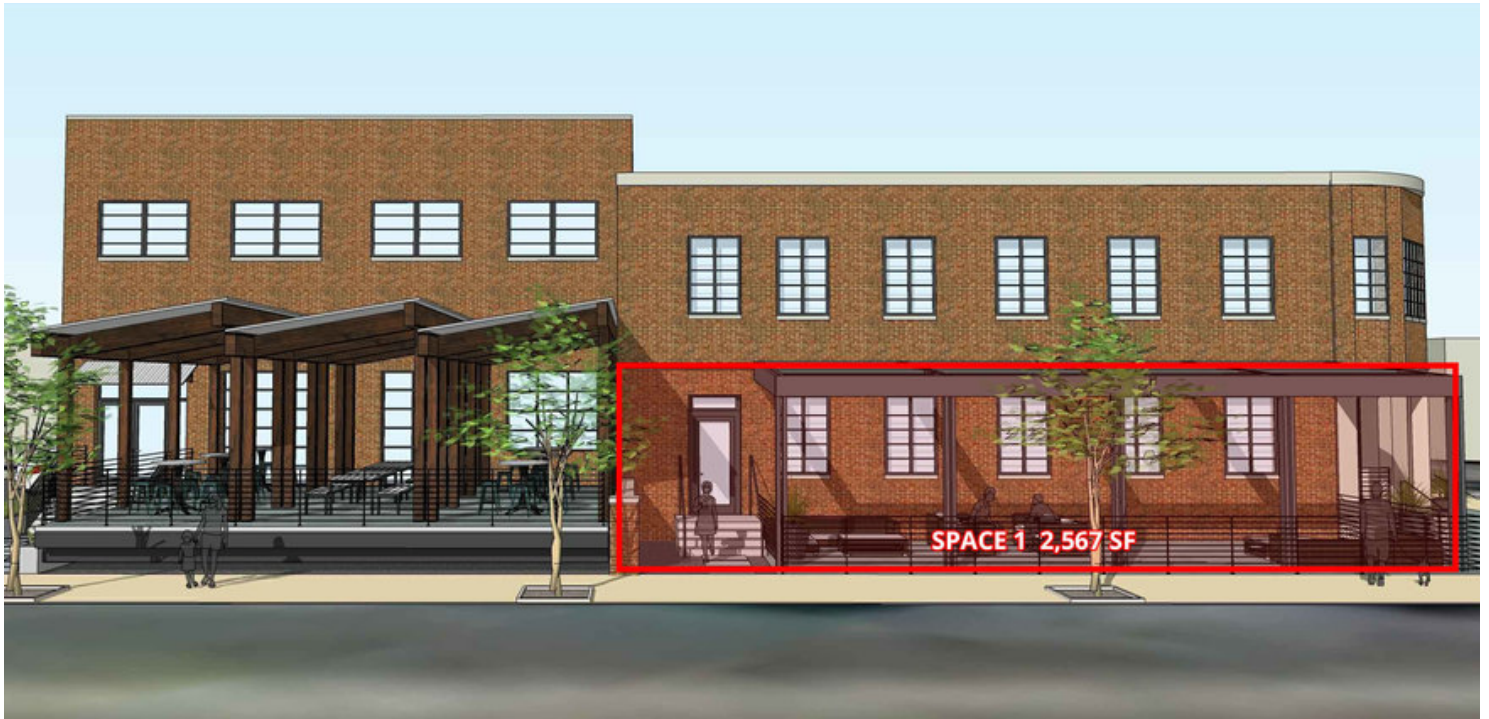

### OFFERING SUMMARY

|                       |                |
|-----------------------|----------------|
| <b>Available SF:</b>  | 589 - 2,567 SF |
| <b>Lease Rate:</b>    | Negotiable     |
| <b>Lot Size:</b>      | 0.43 Acres     |
| <b>Building Size:</b> | 12,443 SF      |
| <b>Zoning:</b>        | B-7            |

### AVAILABLE SPACES

|                  | SF       |
|------------------|----------|
| Space 1          | 2,567 SF |
| Basement/Storage | 589 SF   |

### PROPERTY OVERVIEW

Restaurant space available in Scott's Addition. Centrally located right off the I-95 ramp in the heart of Scott's Addition and within two blocks from W. Broad Street.

### PROPERTY HIGHLIGHTS

- 1st floor suite consists of 2,567 SF (former Taste Restaurant)
- Zoned B-7 with fenced on-site parking

| DEMOGRAPHICS       | 1 Mile   | 3 Miles  | 5 Miles  |
|--------------------|----------|----------|----------|
| Total Households:  | 7,681    | 47,552   | 107,517  |
| Total Population:  | 14,356   | 105,226  | 250,727  |
| Average HH Income: | \$68,772 | \$70,972 | \$61,441 |



# 1401 ROSENEATH ROAD

1401 - 1403 ROSENEATH ROAD, RICHMOND, VA 23230

## FLOOR PLAN

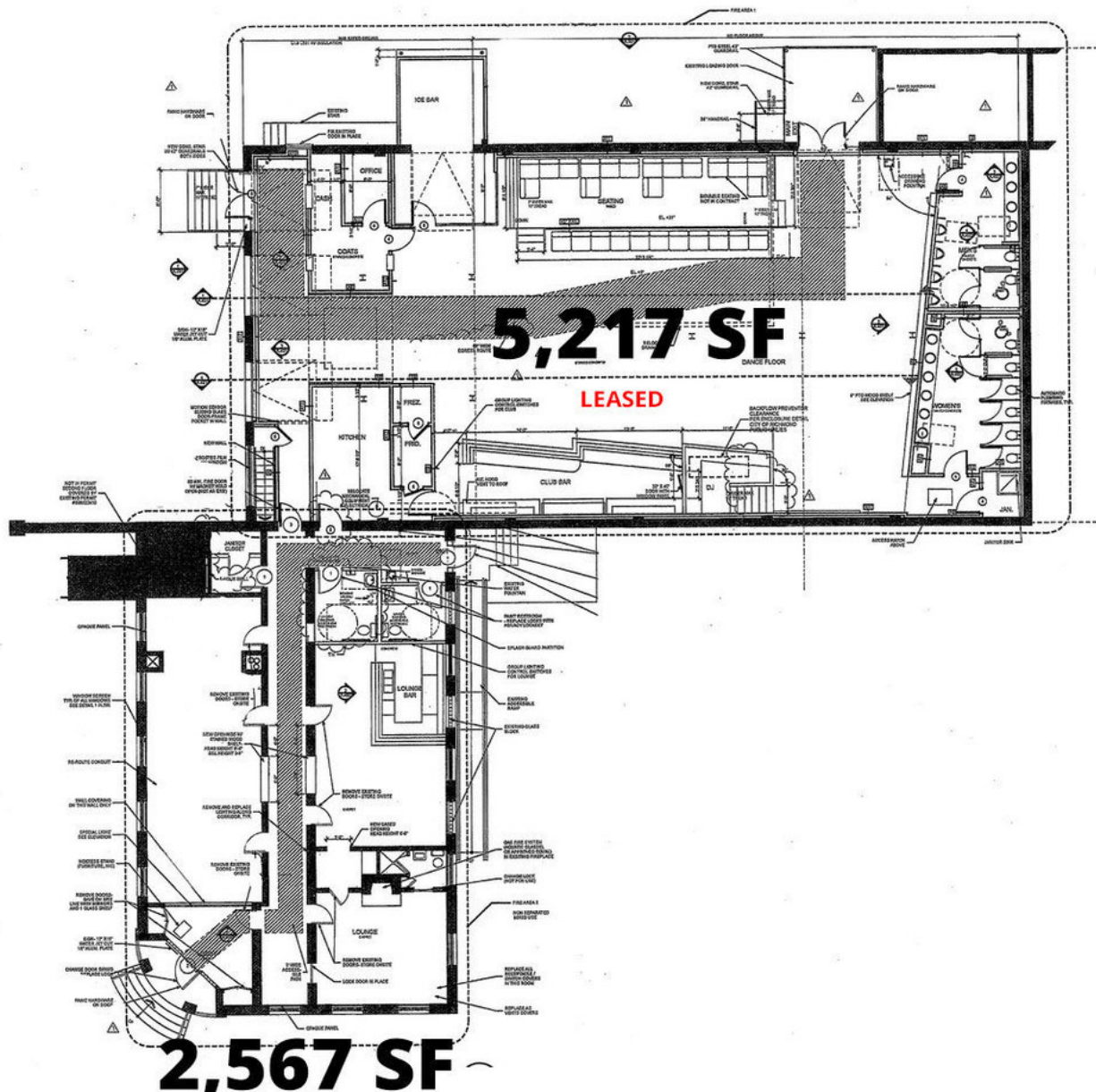

# 1401 ROSENEATH ROAD

1401 - 1403 ROSENEATH ROAD, RICHMOND, VA 23230

SPACE 1 - 2,567 SF





# 1401 ROSENEATH ROAD

1401 - 1403 ROSENEATH ROAD, RICHMOND, VA 23230

LOCAL AREA: SCOTT'S ADDITION



DIVARIS REAL ESTATE INC // 200 SOUTH 10TH STREET, SUITE 1010, RICHMOND, VA 23219 // DIVARIS.COM

LOCAL AREA: SCOTT'S ADDITION

// 5

CHERYLE TOY  
804.977.2092  
CTOY@DIVARIS.COM

READ GOODE  
804.335.0554  
RGOODE@DIVARIS.COM



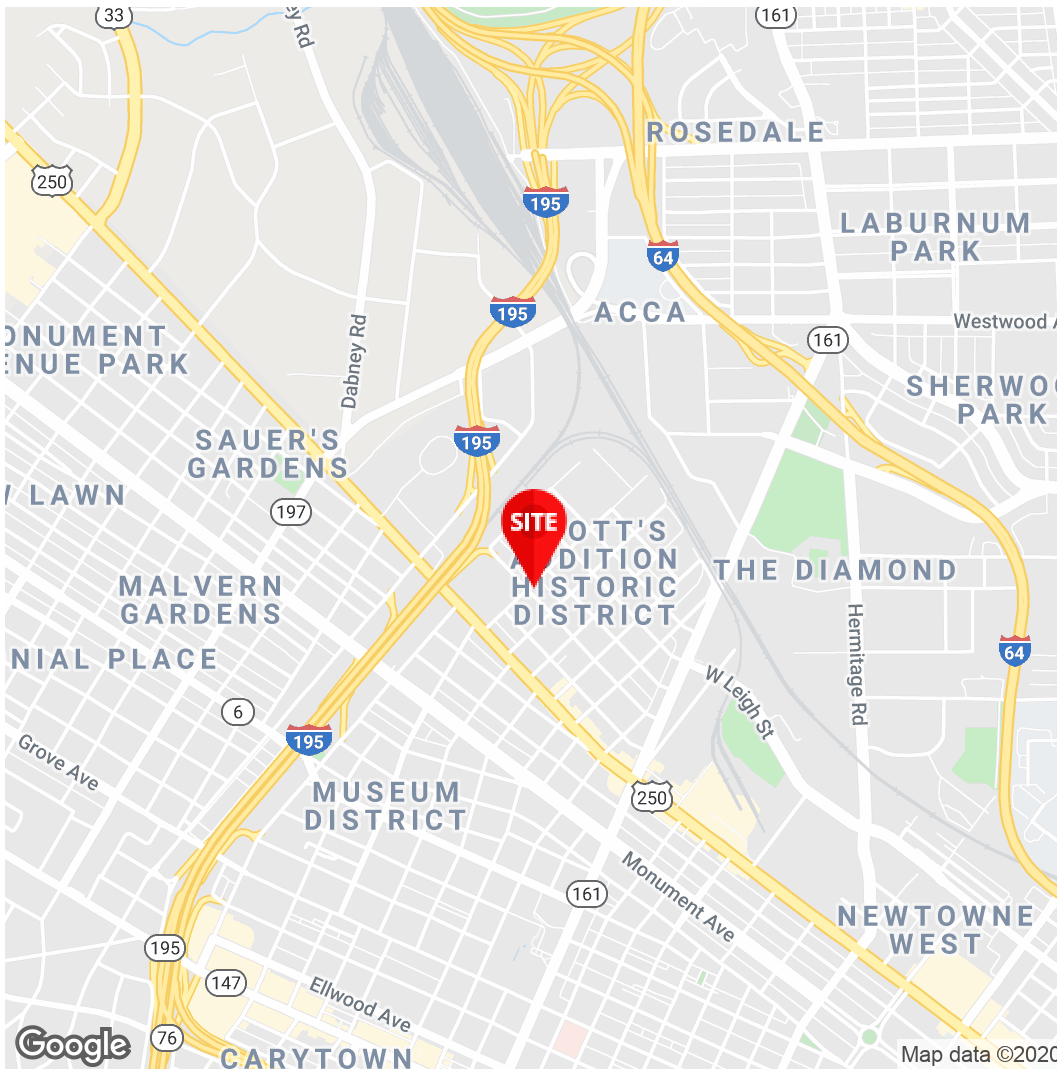

**Cheryle Toy**  
 Vice President  
 804.977.2092  
 Ctoy@divaris.com

**Read Goode**  
 Senior Vice President  
 804.335.0554  
 Rgoode@divaris.com

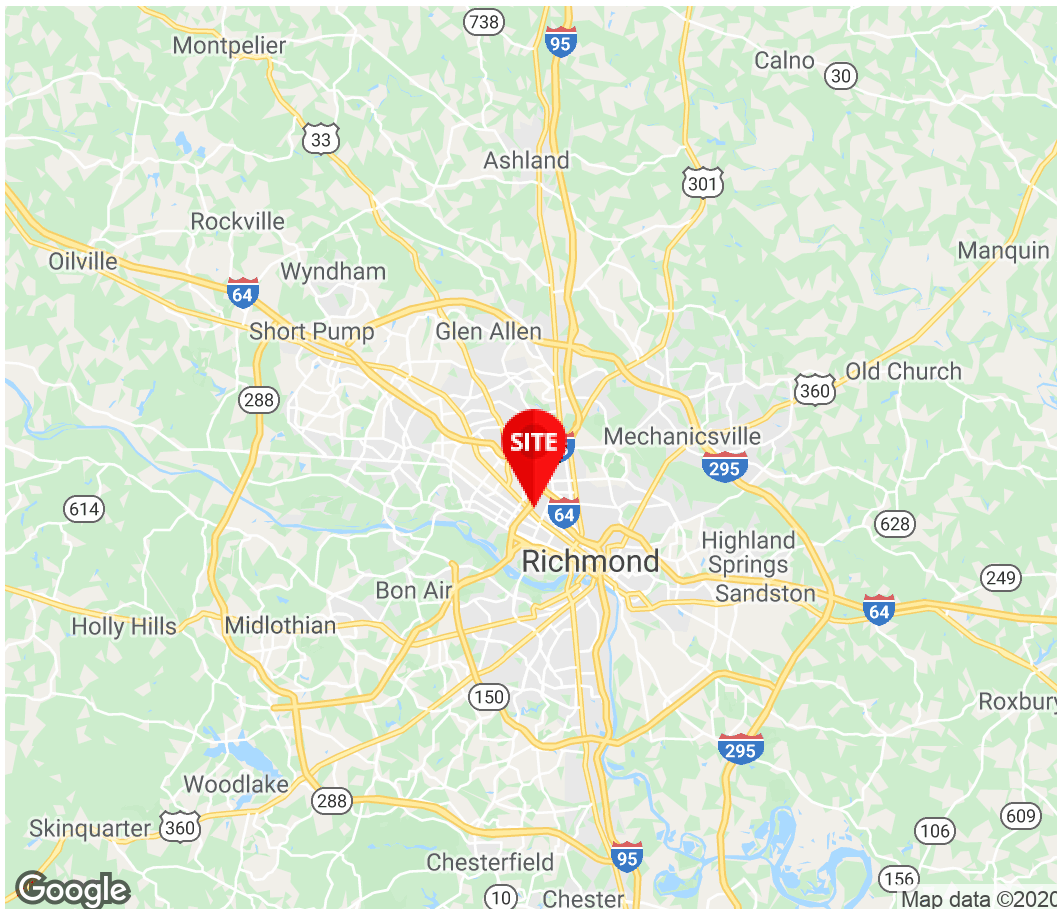

The information contained herein should be considered confidential and remains the sole property of Divaris Real Estate, Inc. at all times. Although every effort has been made to ensure accuracy, no liability will be accepted for any errors or omissions. Disclosure of any information contained herein is prohibited except with the express written permission of Divaris Real Estate, Inc.