



**THALHIMER**

**FOR LEASE | SALE**  
**101 Michelin Drive**  
Laurens, South Carolina

**THE ONLY 1.1M SF BUILDING EXISTING IN MARKET**



**1.1M SF Distribution Facility for Lease or Sale Between I-85 and I-26**

For more information, contact:

**BRIAN YOUNG, CCIM, SIOR**  
Senior Vice President  
864 370 8087  
[brian.young@thalhimer.com](mailto:brian.young@thalhimer.com)

**ELLIOTT FAYSSOUX**  
Senior Associate  
864 370 8190  
[elliott.fayssoux@thalhimer.com](mailto:elliott.fayssoux@thalhimer.com)

**KACIE JACKSON**  
Vice President  
864 370 8193  
[kacie.jackson@thalhimer.com](mailto:kacie.jackson@thalhimer.com)

Wells Fargo Center  
15 South Main Street, Suite 502  
Greenville, SC 29601  
[thalhimer.com](http://thalhimer.com)

Independently Owned and Operated / A Member of the Cushman & Wakefield Alliance

Cushman & Wakefield | Thalhimer ©2017. No warranty or representation, express or implied, is made to the accuracy or completeness of the information contained herein, and same is submitted subject to errors, omissions, change of price, rental or other conditions, withdrawal without notice, and to any special listing conditions imposed by the property owner(s). As applicable, we make no representation as to the condition of the property (or properties) in question.



Specifications	
Building Size	±1,170,972 SF (Expandable by ±500,000 SF)
Acreage	±118.14 Acres
Access	<ul style="list-style-type: none"> <li>I-385 Less than 1 Mile</li> <li>I-85 Less than 30 Miles</li> </ul>
Clear Height	30' to 35'
Sprinklers	Wet System (9.3,000 SF +.66/6,000 SF)
Loading	<ul style="list-style-type: none"> <li>118 Docks with Bumpers and Shelters</li> <li>2 Drive-Ins</li> <li>Concrete Truck Court</li> </ul>
Construction	Metal with Concrete Fire Walls
Lighting	T-5 and T-12
Current Auto Parks	Up to 150 Employee Parking Spots
Trailer Spots	250-300 Spots
Rail	CSX Spur
Floor Thickness	7"
Age	1991 and 1993
Power	<ul style="list-style-type: none"> <li>Duke Substation on Site</li> <li>Each of the six buildings has 800a/480v</li> <li>Additionally, one building has 1,600a</li> </ul>
Security	<ul style="list-style-type: none"> <li>CT-PAT</li> <li>Conditioned Guard Shack</li> <li>2 Perimeter Fences (one is electric)</li> </ul>
Lease Rate	\$3.45 NNN
Sales Price	Call For Pricing

For more information, contact:

**BRIAN YOUNG, CCIM, SIOR**  
 Senior Vice President  
 864 370 8087  
[brian.young@thalhimer.com](mailto:brian.young@thalhimer.com)

**ELLIOTT FAYSSOUX**  
 Senior Associate  
 864 370 8190  
[elliott.fayssoux@thalhimer.com](mailto:elliott.fayssoux@thalhimer.com)

**KACIE JACKSON**  
 Vice President  
 864 370 8193  
[kacie.jackson@thalhimer.com](mailto:kacie.jackson@thalhimer.com)

Wells Fargo Center  
 15 South Main Street, Suite 502  
 Greenville, SC 29601  
[thalhimer.com](http://thalhimer.com)



**THALHIMER**

**FOR LEASE | SALE**  
**101 Michelin Drive**  
Laurens, South Carolina

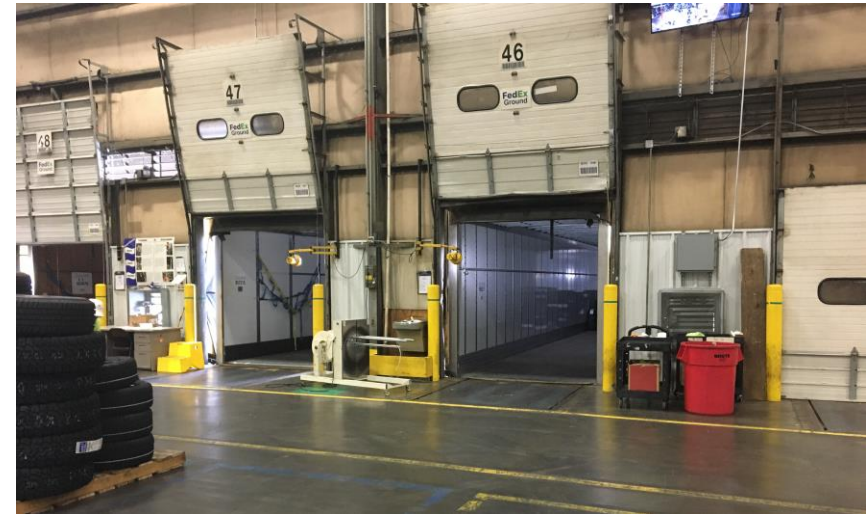

For more information, contact:

**BRIAN YOUNG, CCIM, SIOR**  
Senior Vice President  
864 370 8087  
[brian.young@thalhimer.com](mailto:brian.young@thalhimer.com)

**ELLIOTT FAYSSOUX**  
Senior Associate  
864 370 8190  
[elliott.fayssoux@thalhimer.com](mailto:elliott.fayssoux@thalhimer.com)

**KACIE JACKSON**  
Vice President  
864 370 8193  
[kacie.jackson@thalhimer.com](mailto:kacie.jackson@thalhimer.com)

Wells Fargo Center  
15 South Main Street, Suite 502  
Greenville, SC 29601  
[thalhimer.com](http://thalhimer.com)

Independently Owned and Operated / A Member of the Cushman & Wakefield Alliance

Cushman & Wakefield | Thalhimer ©2017. No warranty or representation, express or implied, is made to the accuracy or completeness of the information contained herein, and same is submitted subject to errors, omissions, change of price, rental or other conditions, withdrawal without notice, and to any special listing conditions imposed by the property owner(s). As applicable, we make no representation as to the condition of the property (or properties) in question.



**THALHIMER**

**FOR LEASE | SALE**  
**101 Michelin Drive**  
Laurens, South Carolina

**Floor Plan**

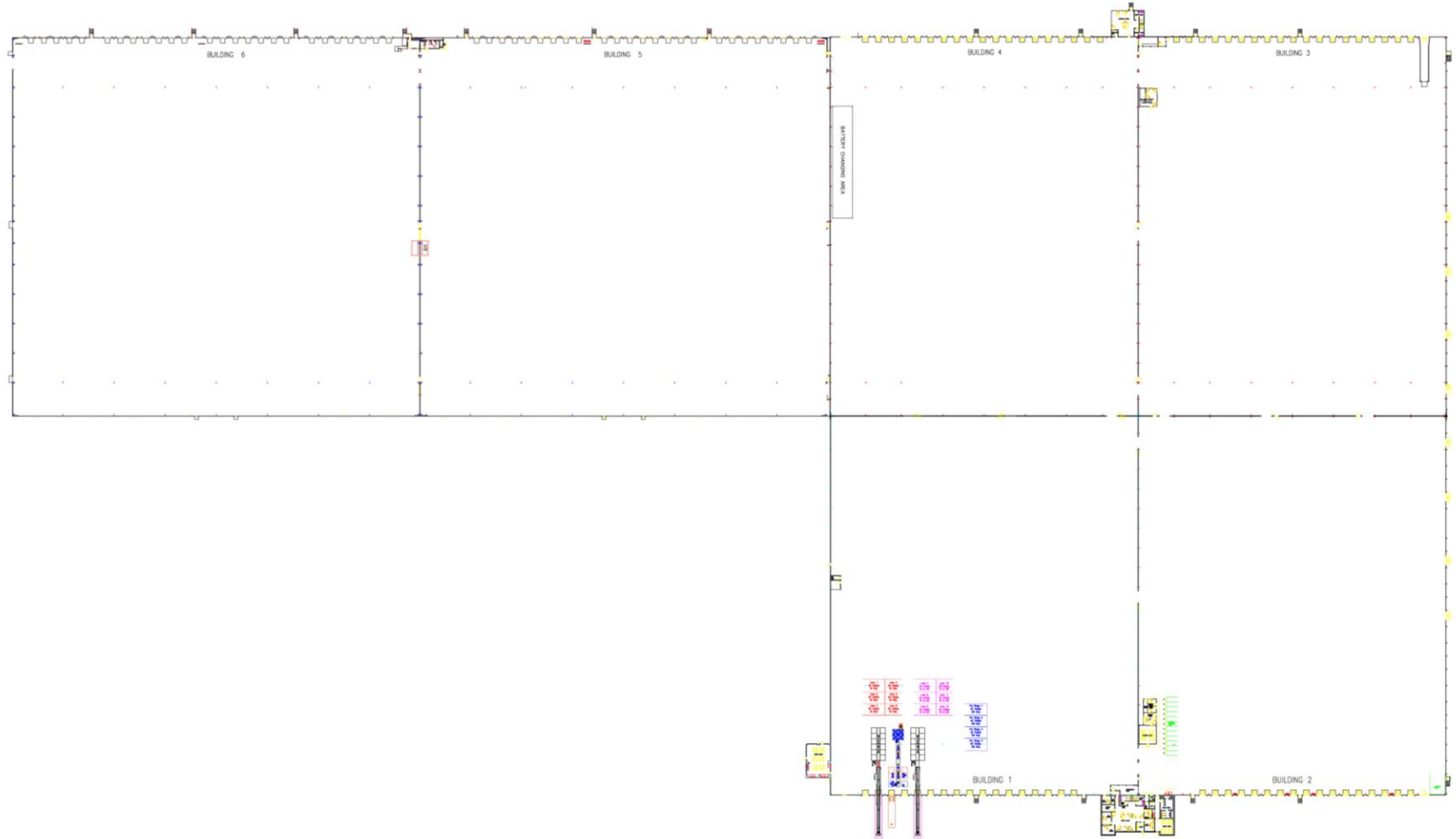

For more information, contact:

**BRIAN YOUNG, CCIM, SIOR**  
Senior Vice President  
864 370 8087  
[brian.young@thalhimer.com](mailto:brian.young@thalhimer.com)

**ELLIOTT FAYSSOUX**  
Senior Associate  
864 370 8190  
[elliott.fayssoux@thalhimer.com](mailto:elliott.fayssoux@thalhimer.com)

**KACIE JACKSON**  
Vice President  
864 370 8193  
[kacie.jackson@thalhimer.com](mailto:kacie.jackson@thalhimer.com)

Wells Fargo Center  
15 South Main Street, Suite 502  
Greenville, SC 29601  
[thalhimer.com](http://thalhimer.com)

Independently Owned and Operated / A Member of the Cushman & Wakefield Alliance

Cushman & Wakefield | Thalhimer ©2017. No warranty or representation, express or implied, is made to the accuracy or completeness of the information contained herein, and same is submitted subject to errors, omissions, change of price, rental or other conditions, withdrawal without notice, and to any special listing conditions imposed by the property owner(s). As applicable, we make no representation as to the condition of the property (or properties) in question.

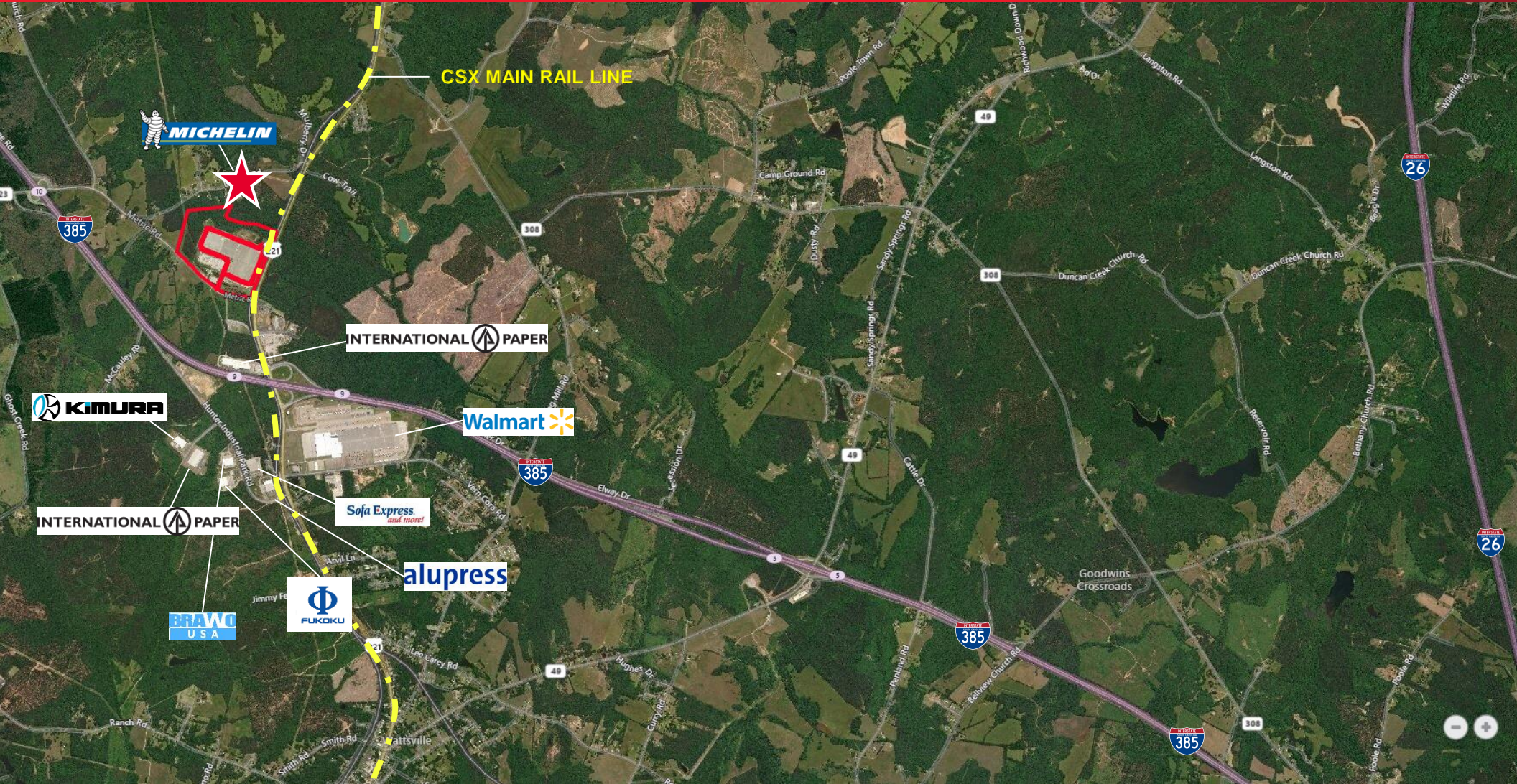

For more information, contact:





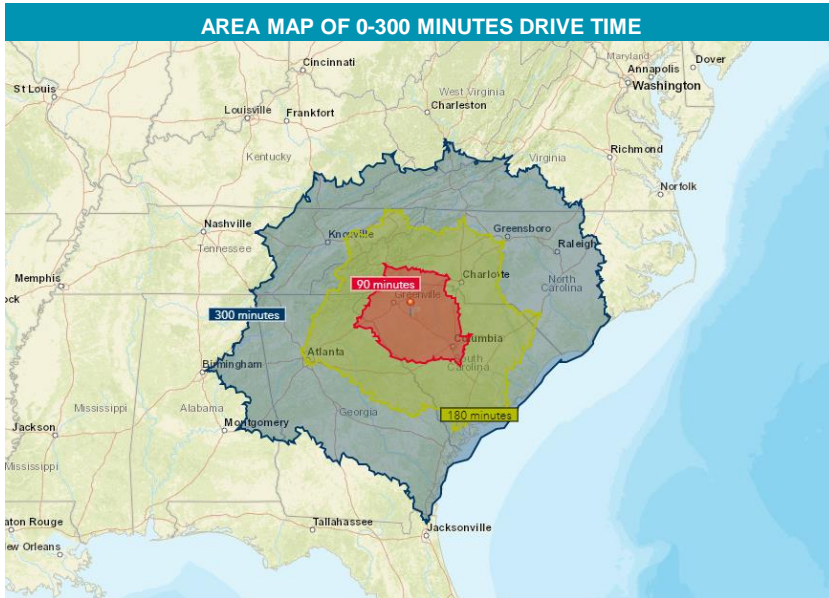

**BRIAN YOUNG, CCIM, SIOR**  
Senior Vice President  
864 370 8087  
brian.young@thalhimer.com

**ELLIOTT FAYSSOUX**  
Senior Associate  
864 370 8190  
elliott.fayssoux@thalhimer.com

**KACIE JACKSON**  
Vice President  
864 370 8193  
kacie.jackson@thalhimer.com

Wells Fargo Center  
15 South Main Street, Suite 502  
Greenville, SC 29601  
thalhimer.com



-  **Interstate 85**  
30 Miles
-  **Greenville Int'l Airport**  
30 Miles
-  **Charlotte Int'l Airport**  
100 Miles
-  **Inland Port in Greer, SC**  
34 Miles
-  **Port of Charleston**  
180 Miles
-  **BMW**  
31 Miles
-  **Volvo**  
148 Miles

**KEY FACTS OF 0-90 MINUTES DRIVE TIME**

<p>2,793,268 Population</p> <p>2.5 Average Household Size</p>	<p>39.4 Median Age</p>
<b>BUSINESS</b>	
<p>89,486 Total Businesses</p>	<p>1,198,615 Total Employees</p>
<b>INCOME</b>	
<p>\$50,147 Median Household Income</p>	<p>\$27,127 Per Capita Income</p>
<p>\$84,605 Median Net Worth</p>	

**KEY FACTS OF 0-90 MINUTES DRIVE TIME**

<p>14% No High School Diploma</p>	<p>28% High School Graduate</p>	<p>31% Some College</p>	<p>28% Bachelor's/Grad/Prof Degree</p>
---------------------------------------	-------------------------------------	-----------------------------	--

**THE ACCESS**

Ideally located near I-85 and I-26, 101 Michelin Drive allows for easy access to major cities in the Southeast. Advantages include accessibility to the Port of Charleston, the SC Inland Port and Charlotte International Airport.

For more information, contact:

**BRIAN YOUNG, CCIM, SIOR**  
 Senior Vice President  
 864 370 8087  
 brian.young@thalhimer.com

**ELLIOTT FAYSSOUX**  
 Senior Associate  
 864 370 8190  
 elliot.fayssoux@thalhimer.com

**KACIE JACKSON**  
 Vice President  
 864 370 8193  
 kacie.jackson@thalhimer.com

Wells Fargo Center  
 15 South Main Street, Suite 502  
 Greenville, SC 29601  
 thalhimer.com