



1968 Wooddale Ct

1968 Wooddale Ct, Baton Rouge, Louisiana 70806

Property Highlights

- Approximately 4,880 SF
- Renovated Office/Showroom
- 3 Grade Level Doors
- Flexible Floorplan
- 12' Eave Height

Sale Price

\$27.00 / SF



For more information

Evan Scroggs, CCIM

O: 225 297 7415 | C: 225 241 8616
evanscrogs@latterblum.com

Erin Caballero, CCIM

O: 225 297 7868 | C: 225 297 7868
erinc@latterblum.com

Dex Shill

O: 225 297 7874 | C: 225 284 9092
dexshill@latterblum.com

CALL OR EMAIL FOR MORE INFORMATION

NO WARRANTY OR REPRESENTATION, EXPRESS OR IMPLIED, IS MADE AS TO THE ACCURACY OF THE INFORMATION CONTAINED HEREIN, AND THE SAME IS SUBMITTED SUBJECT TO ERRORS, OMISSIONS, CHANGE OF PRICE, RENTAL OR OTHER CONDITIONS, PRIOR SALE, LEASE OR FINANCING, OR WITHDRAWAL WITHOUT NOTICE, AND OF ANY SPECIAL LISTING CONDITIONS IMPOSED BY OUR PRINCIPALS NO WARRANTIES OR REPRESENTATIONS ARE MADE AS TO THE CONDITION OF THE PROPERTY OR ANY HAZARDS CONTAINED THEREIN ARE ANY TO BE IMPLIED. LICENSED IN LOUISIANA.

1700 City Farm Drive
Baton Rouge, LA 70806
225 295 0800 tel
latterblum.com



SALE PRICE: **\$27.00 / SF**

LOT SIZE: **0.21 Acres**

BUILDING SIZE: **4,880 SF**

GRADE LEVEL
DOORS: **3**

RENOVATED: **2014**

ZONING: **M-2**



DEMOGRAPHICS

STATS	POPULATION	AVG. HH INCOME
1 MILE	9,977	\$36,724
3 MILES	79,947	\$51,891
5 MILES	199,142	\$57,170

* Figures shown represent estimates

For Sale

Industrial Property

4,880 SF | \$27.00 / SF



Property Overview

The subject property is a single story, well-maintained, office-warehouse approximately 4,880 SF in size. The lot is 80 x 100 or a 0.21 acre parcel. The property consists of a beautiful showroom at the entrance of the building and the remaining SF is warehouse space. The showroom is great for a salesroom use to showcase the companies wood manufacturing pieces. The warehouse has three grade level door that is convenient for shipments on both sides on the property. The building is zoned M-2, Heavy Industrial, and is attractive to a wide variety of users in the industrial sector.

Location Overview

The property is centrally located in the Baton Rouge MSA in the Wooddale Center Subdivision. The Wooddale Center Subdivision is an older industrial park located north of Tom Drive, west of Airline Highway, and east of Wooddale Blvd. The Wooddale Center development consists of office warehouses similar in size, age, and condition to the subject property. The building is approximately 3 miles from I-10 and I-12 and Downtown BTR.

Location Maps

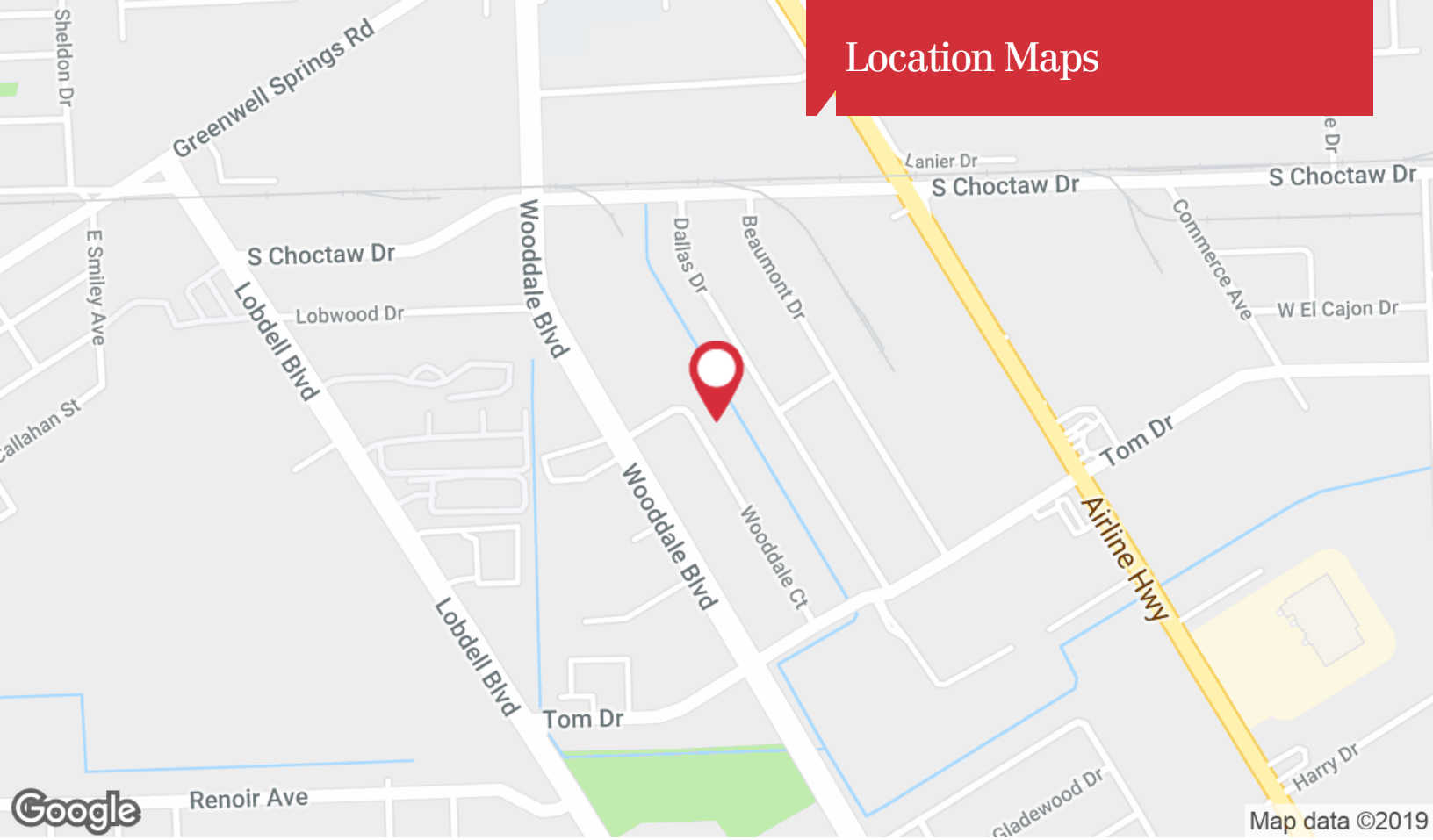

1700 City Farm Drive
Baton Rouge, LA 70806
225 295 0800 tel
latterblum.com

Aerial Map

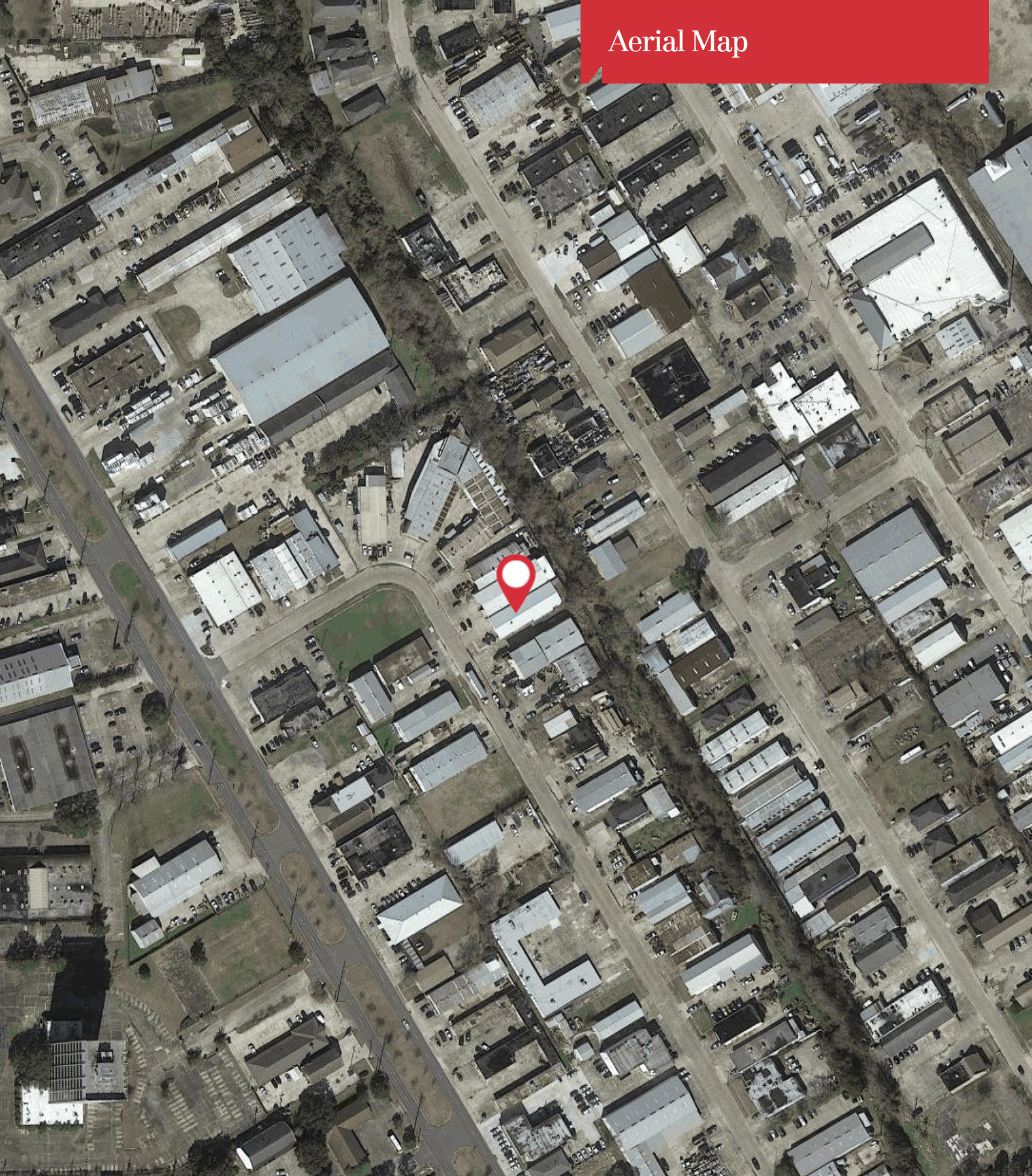

Google

Imagery ©2019 , Maxar Technologies, U.S. Geological Survey, USDA Farm Service Agency

NALatter&Blum

1700 City Farm Drive
Baton Rouge, LA 70806
225 295 0800 tel
latterblum.com

Regional Map

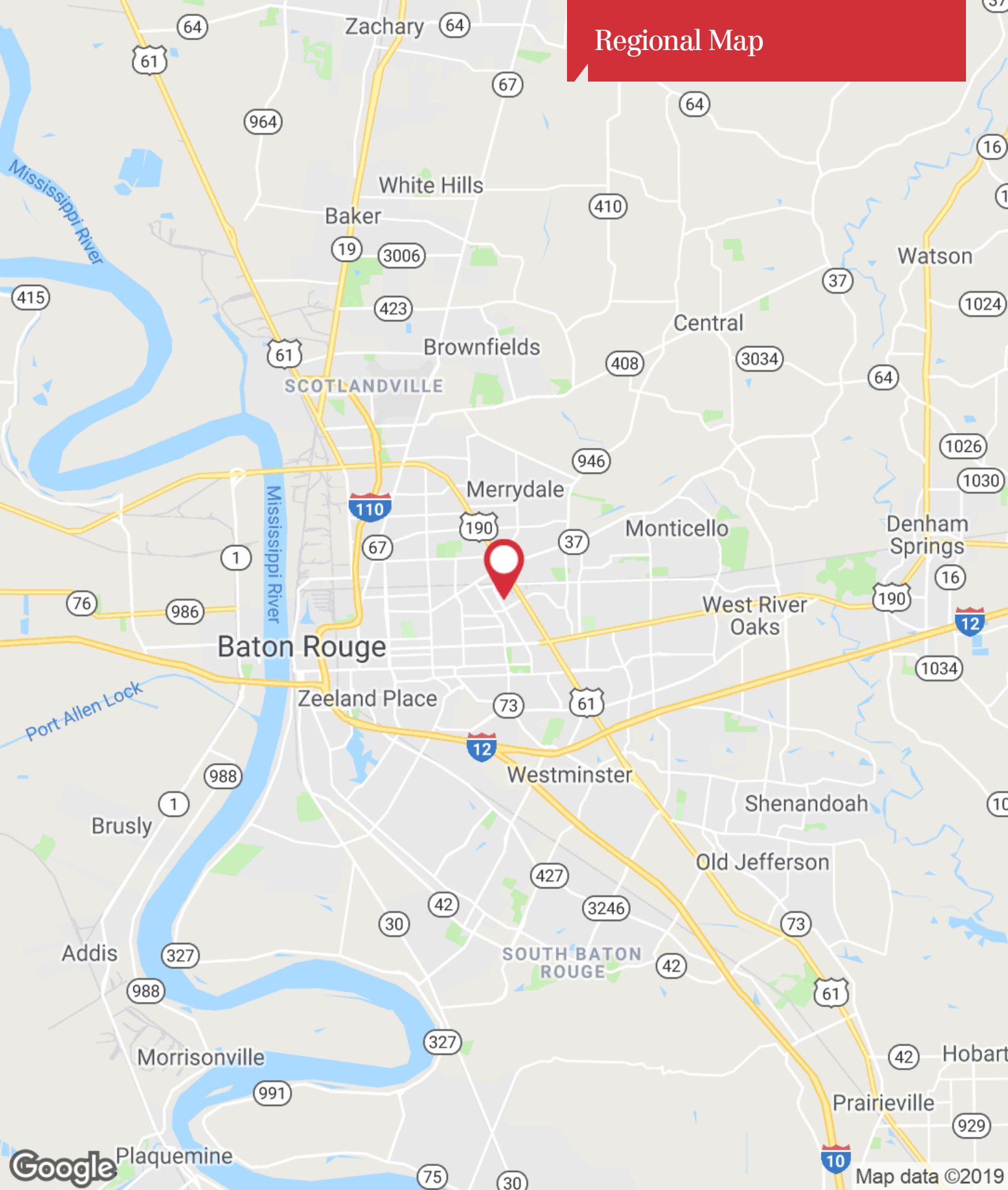

1700 City Farm Drive
Baton Rouge, LA 70806
225 295 0800 tel
latterblum.com

Assessor Map



1700 City Farm Drive
Baton Rouge, LA 70806
225 295 0800 tel
latterblum.com

Zoning Map

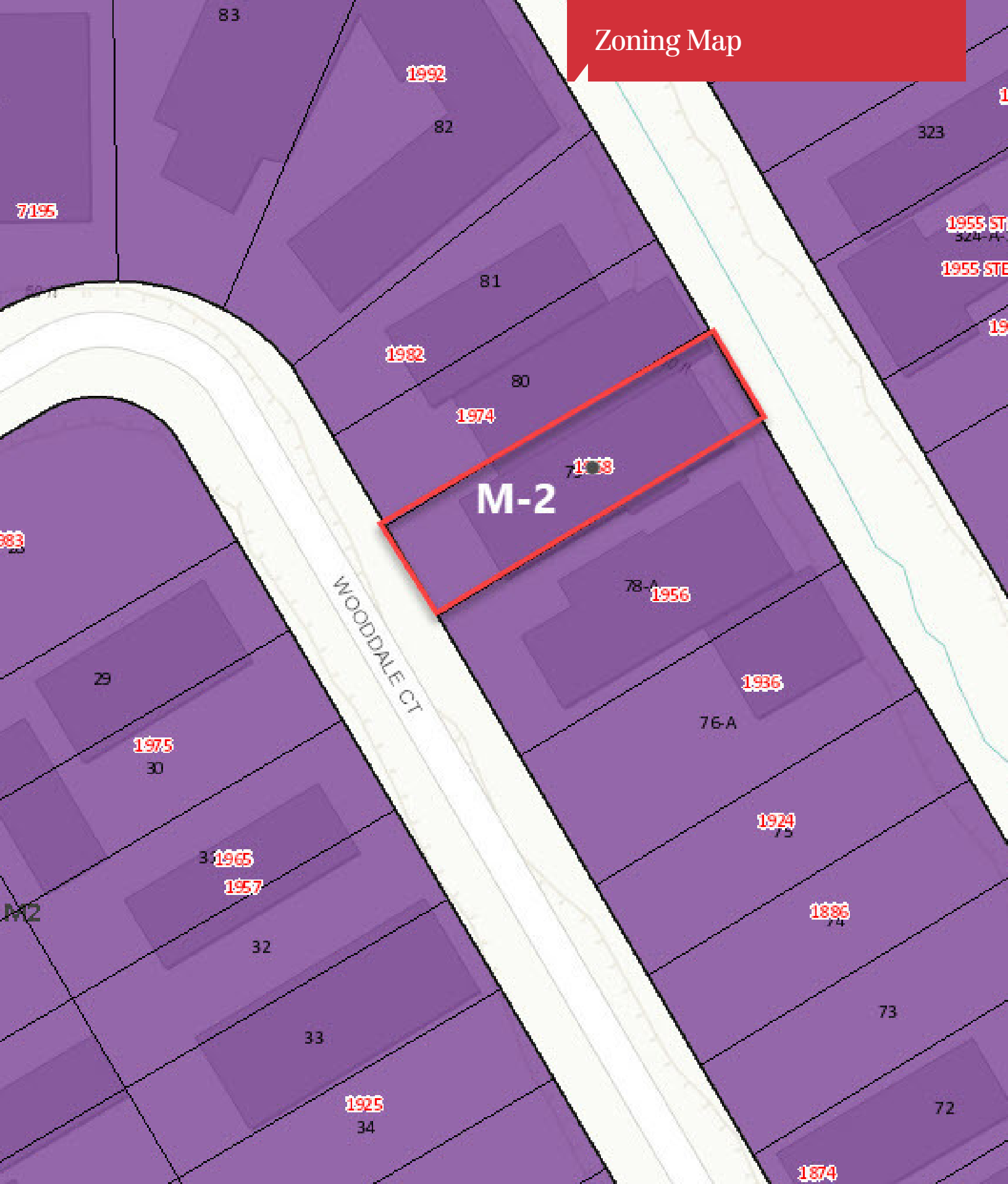

Flood Map

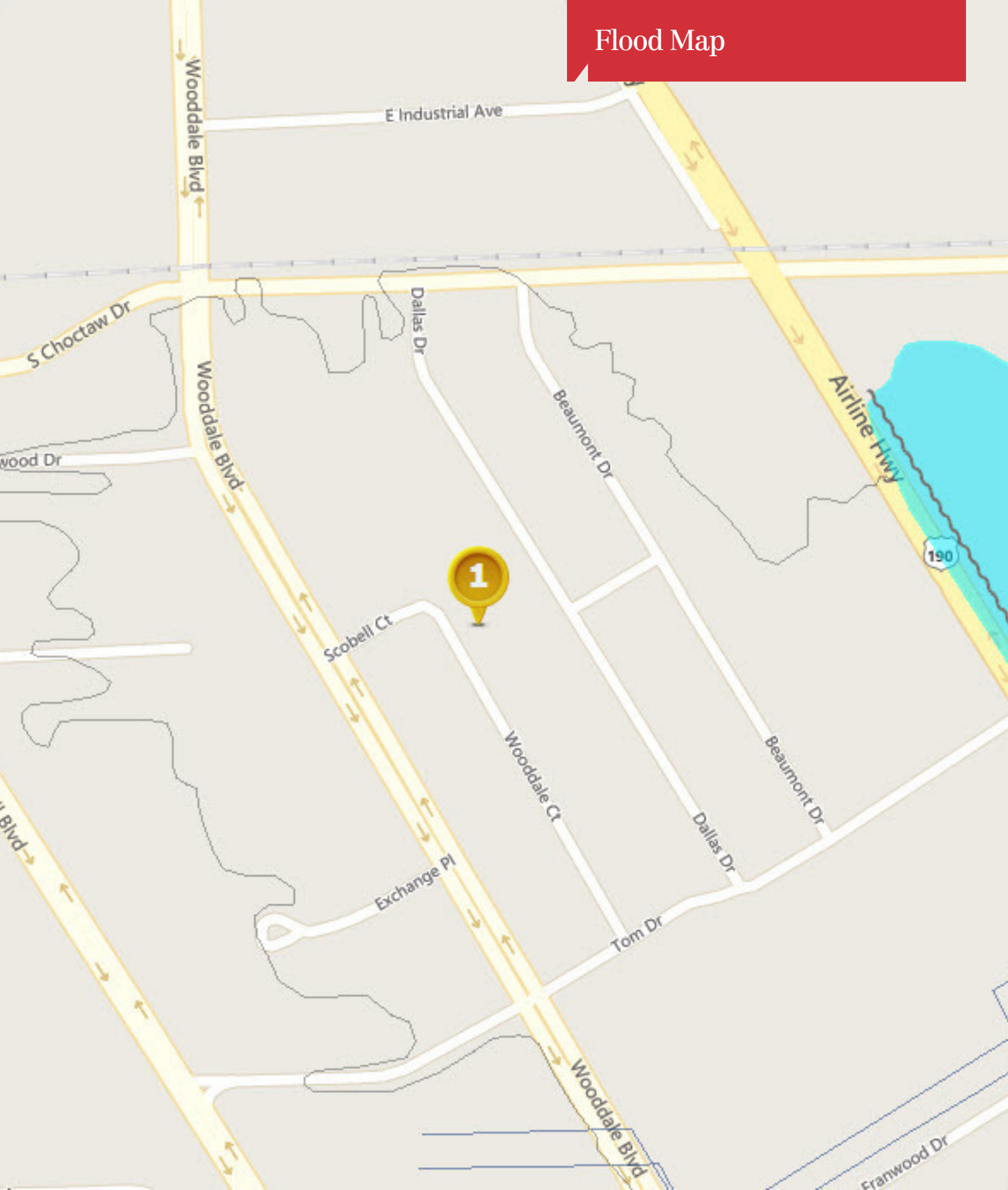

1700 City Farm Drive
Baton Rouge, LA 70806
225 295 0800 tel
latterblum.com

