

15,182 SF  
AVAILABLE FOR LEASE

CORPORATE HEADQUARTERS

2251  
RUTHERFORD RD.



CARLSBAD, CALIFORNIA

**CBRE**



# PROJECT FEATURES



Located in the Carlsbad  
Research Center



Flexible layout



Parking: 3.30/1,000



Heavy Power  
(up to 1,000 amps)



Clear Height: 18' – 21'



Grade Level: 1  
(could add second)



Lease Rate: \$1.35/SF NNN





# AS BUILT FLOOR PLAN

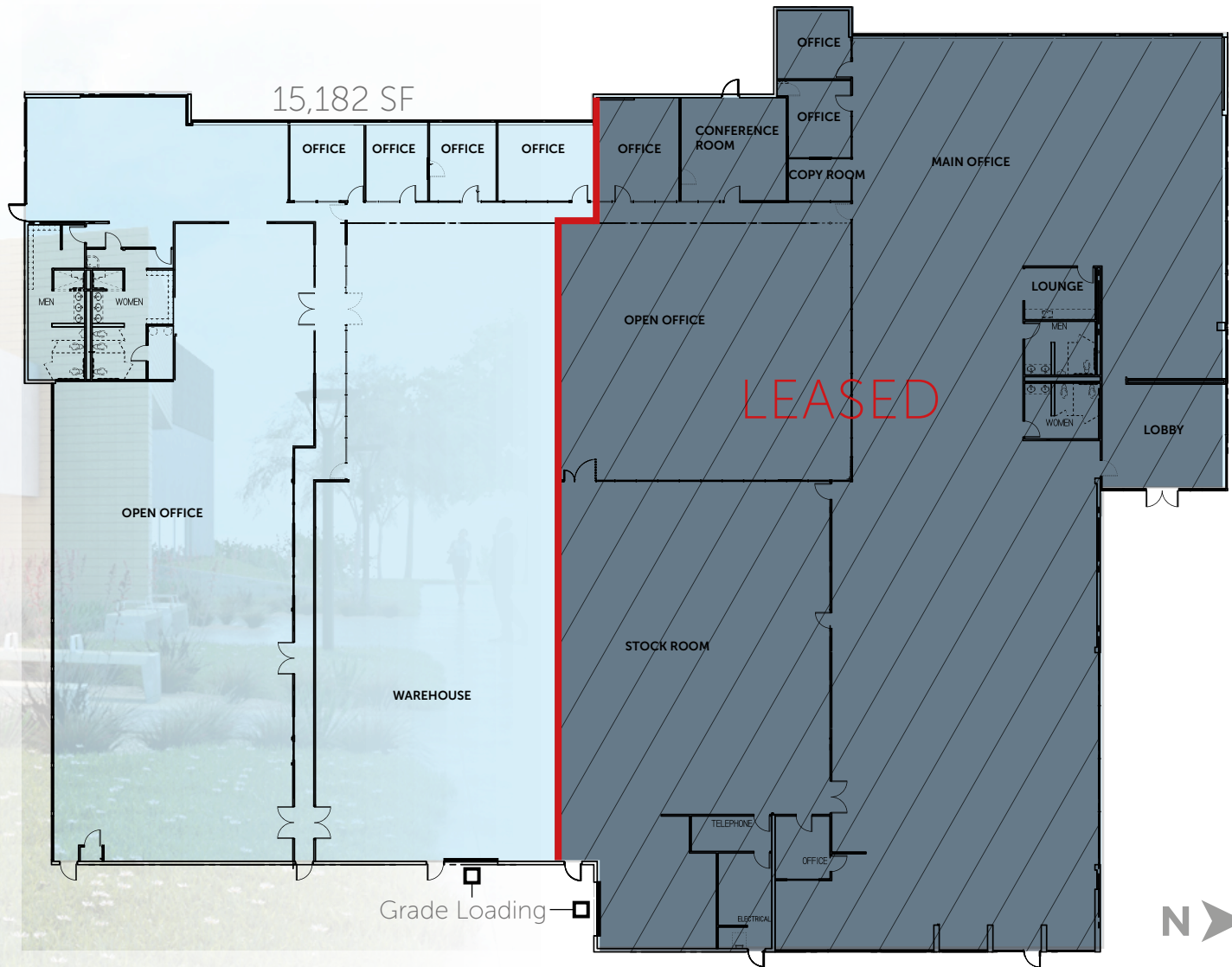





Agua Hedionda

ISLAND AT CARLSBAD  
Food Court & Retail

CANNON RD

PALOMAR AIRPORT RD

COLLEGE BLVD



ASTON AVE



NIXON



ThermoFisher  
SCIENTIFIC



GENOPTIX  
MEDICAL LABORATORY

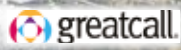

SynergEyes



NETGEAR

Rubio's  
ITALIAN RESTAURANT



EL CAMINO REAL

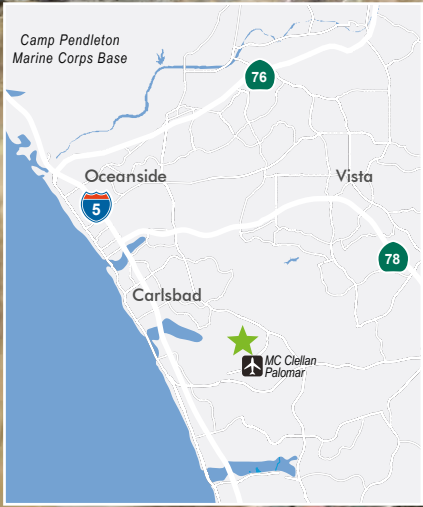

2251  
RUTHERFORD RD.



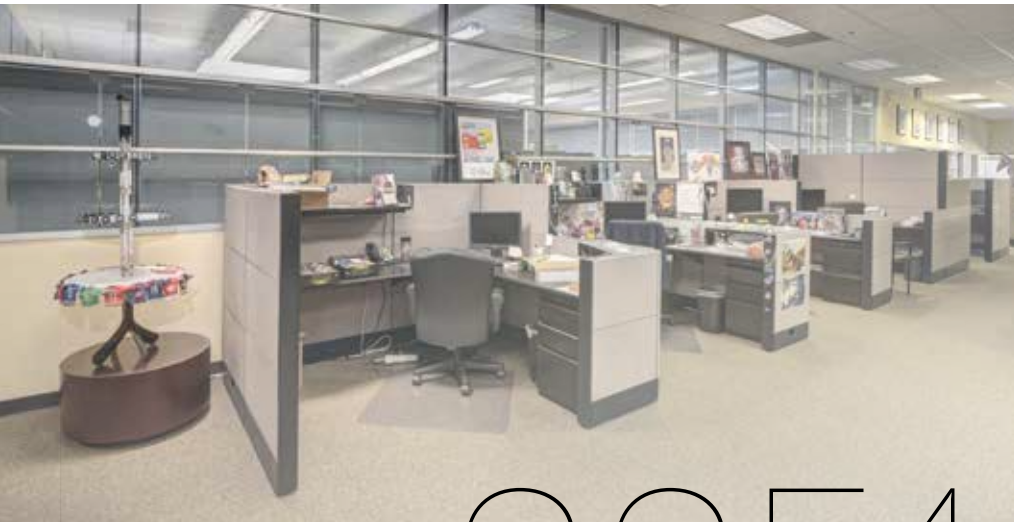

2251  
RUTHERFORD RD.

**LARRY CAMBRA**

Lic. 01492381

+1 760 438 8538

[larry.cambra@cbre.com](mailto:larry.cambra@cbre.com)

**GREG LEWIS**

Lic. 01365602

+1 760 438 8580

[greg.lewis@cbre.com](mailto:greg.lewis@cbre.com)

© 2018 CBRE, Inc. All rights reserved. This information has been obtained from sources believed reliable, but has not been verified for accuracy or completeness. Any projections, opinions, or estimates are subject to uncertainty. The information may not represent the current or future performance of the property. You and your advisors should conduct a careful, independent investigation of the property and verify all information. Any reliance on this information is solely at your own risk. CBRE and the CBRE logo are service marks of CBRE, Inc. and/or its affiliated or related companies in the United States and other countries. All other marks displayed on this document are the property of their respective owners.

**CBRE** CBRE, INC  
Broker Lic. 00409987