

**Jeremiah Baron
& CO.**

Commercial Real Estate, LLC

Office Space

526 SW Port St. Lucie Blvd. Port Saint Lucie FL 34953



For Lease
\$15.00/psf

Listing Agent:

Jeremiah Baron

772-528-0506

jbaron@commercialrealestatellc.com

Office:

49 SW Flagler Ave. Suite 301

Stuart FL, 34994

772-286-5744

Jeremiah Baron
& CO.

Commercial Real Estate, LLC

Office Space

526 SW Port St. Lucie Blvd. Port Saint Lucie FL 34953

Disclaimer Statement

This information has been prepared only for information purposes to assist a potential buyer in determining whether it wishes to proceed with an in-depth investigation of the property and/or business. Seller and any of its officers, employees or agents specifically disclaims any representation or warranty, express or implied, as to the accuracy or completeness of the offering materials or any accompanying information, and no legal commitment, obligation or liability of Seller or its officers, employees or agents shall arise by reason of the materials or accompanying information. Interested parties are expected to review independently all documents relating the property/business and the purchase. The property/business is being sold on as "AS IS, WHERE IS" and "WITH ALL FAULTS" basis. Your complete inspection of the property/business is recommended. Buyers will have an opportunity to examine the financial and legal documents, records, files and information relating to the property now in the possession of Seller, its agents or contractors. The purchase of this property will be based solely on a Buyer's own independent investigation and findings and not in reliance on any information provided by Seller, its agent or contractors. Seller, its agents or contractors shall have no liability for any incorrect information.

Seller reserves the right at all times to reject, in its sole and absolute discretion, any and all offers received by it, for any reason whatsoever, notwithstanding that a particular offer is for the highest purchase price among those offers received and meets all the terms and conditions of this offering. Seller also reserves the right at all times to waive any or all technical defects in any offers, in Seller's sole and absolute discretion. The sales process may be terminated or modified without notice at any time. In the event two or more offers are determined to fall within a competitive range, Seller reserves the right to request a best and final offer from those parties.

Listing Agent:

Jeremiah Baron

772-528-0506

jbaron@commercialrealestatellc.com

Office:

49 SW Flagler Ave. Suite 301

Stuart FL, 34994

772-286-5744

Property Details

Location:	526 SW Port St. Lucie Blvd. Port Saint Lucie FL 34953
Lease Rate:	\$15.00/psf
Space Available:	5,111 SF
Building Size:	5,111 SF
Building Type:	Office Building
Acreage:	1.52 AC
Frontage:	256.02'
Traffic Count:	45,003 average daily traffic
Year Built:	1987
Construction Type:	CBS
Parking Spaces:	AMPLE
Zoning:	CP - PSL
Land Use:	Office Building
Utilities:	Undisclosed

Excellent professional office space available built-out for a large professional company. Floor plan allows 3 to 4 different companies to occupy and function as necessary. Space is available fully furnished and it consists of (5) conference rooms, (35) call center desks, (7) executive office (4) reception area desks, (2) kitchens, (4) restrooms, and AMPLE parking.

Located just a half mile West of the Florida Turnpike on SW Port Saint Lucie Blvd. and East of I-95 Gatlin Blvd. exit.



Listing Agent:
Jeremiah Baron
772-528-0506
jbaron@commercialrealestatellc.com

Office:
49 SW Flagler Ave. Suite 301
Stuart FL, 34994
772-286-5744

2015 Demographics

Total Population

1 mile	8,400
3 mile	75,135
5 mile	154,598

Median Household Income

1 mile	\$47,116
3 mile	\$49,106
5 mile	\$48,598

Average Age

1 mile	37
3 mile	38
5 mile	40

Listing Agent:

Jeremiah Baron

772-528-0506

jbaron@commercialrealestatellc.com

Office:

49 SW Flagler Ave. Suite 301

Stuart FL, 34994

772-286-5744

Zoning Description

CP - Professional Zoning District

(A) **Purpose.** The purpose of the professional zoning district (P) shall be to locate and establish areas within the City which are deemed to be uniquely suited for the development and maintenance of professional office facilities; to designate those uses and services deemed appropriate and proper for location and development within said zoning district; and to establish such development standards and provisions as are appropriate to ensure proper development and functioning of uses within the district. This district includes those uses formerly designated professional commercial.

(B) **Permitted Principal Uses and Structures.** The following principal uses and structures are permitted:

(1) Office for administrative, business, or professional use, barber or beauty shop, but not including the sale or storage of merchandise except where clearly incidental to and an accessory component of the rendering of professional services.

(2) Studio for professional work of any form of fine arts or performing arts, but not including the sale or storage of merchandise except where clearly incidental to, and an accessory component of, the rendering of professional services.

(3) Enclosed assembly area 3,000 square feet or less, with or without an alcoholic beverage license for on premises consumption of alcoholic beverages, in accordance with Chapter 110.

(4) One dwelling unit contained within the development which is incidental to and designed as an integral part of the principal structure.

(C) **Special Exception Uses.** The following uses may be permitted only following the review and specific approval thereof by the City Council:

(1) Any building exceeding thirty-five (35) feet in height.

(2) Model home centers.

(3) Enclosed assembly area over 3,000 square feet, with or without an alcoholic beverage license for on premises consumption of alcoholic beverages, in accordance with Chapter 110.

(4) Any use set forth in subsection (B): "Permitted Principal Uses and Structures" that include drive-through service.

(D) **Accessory Uses.** As set forth within section 158.217.

(E) **Minimum Lot Requirements.** Twenty thousand (20,000) square feet and a minimum width of one hundred (100) feet. More than one (1) permitted or special exception use may be located upon the lot as part of a totally-designed development to be maintained under single ownership. Properties located within conversion areas as defined by this chapter shall meet the requirements contained within the City of Port St. Lucie Land Use Conversion Manual.

(F) **Maximum Building Coverage.** Forty (40) percent, provided that the combined area coverage of all impervious surfaces shall not exceed eighty (80) percent.

(G) **Maximum Building Height.** Thirty-five (35) feet, except for the ROI (Residential, office and institutional) conversion area as identified in the City of Port St. Lucie Land Use Conversion Manual, lying between Arioso Boulevard and U.S. #1 where the maximum building height shall be one (1) story. (See subsection 158.174(E) for height variations allowed through PUD zoning.)

(H) **Minimum Building Size and Minimum Living Area.** Commercial and office buildings shall have a minimum total gross floor area of one thousand two hundred (1,200) square feet. Apartment-type unit six hundred (600) square feet.

(I) **Setback Requirements and Landscaping.**

(1) **Front Yard.** Each lot shall have a front yard with a building setback line of twenty-five (25) feet.

(2) **Side Yards.** Each lot shall have two (2) side yards, each of which shall have a building setback line of ten (10) feet. A building setback line of twenty-five (25) feet shall be required when the yard adjoins a residential use or a public right-of-way.

(3) **Rear Yard.** Each lot shall have a rear yard with a building setback line of ten (10) feet. A building setback line of twenty-five (25) feet shall be required when the yard adjoins a residential use or a public right-of-way.

(4) **Landscaping Requirements.** Landscaping and buffering requirements are subject to Chapter 154. All mechanical equipment shall be screened from property zoned residential. This screening shall be designed as both a visual barrier and a noise barrier.

(J) **Off-Street Parking and Service Requirements.** As set forth in section 158.221.

(K) **Site Plan Review.** All permitted and special exception uses shall be subject to the provisions of sections 158.235 through 158.245.

Listing Agent:

Jeremiah Baron

772-528-0506

jbaron@commercialrealestatellc.com

Office:

49 SW Flagler Ave. Suite 301

Stuart FL, 34994

772-286-5744

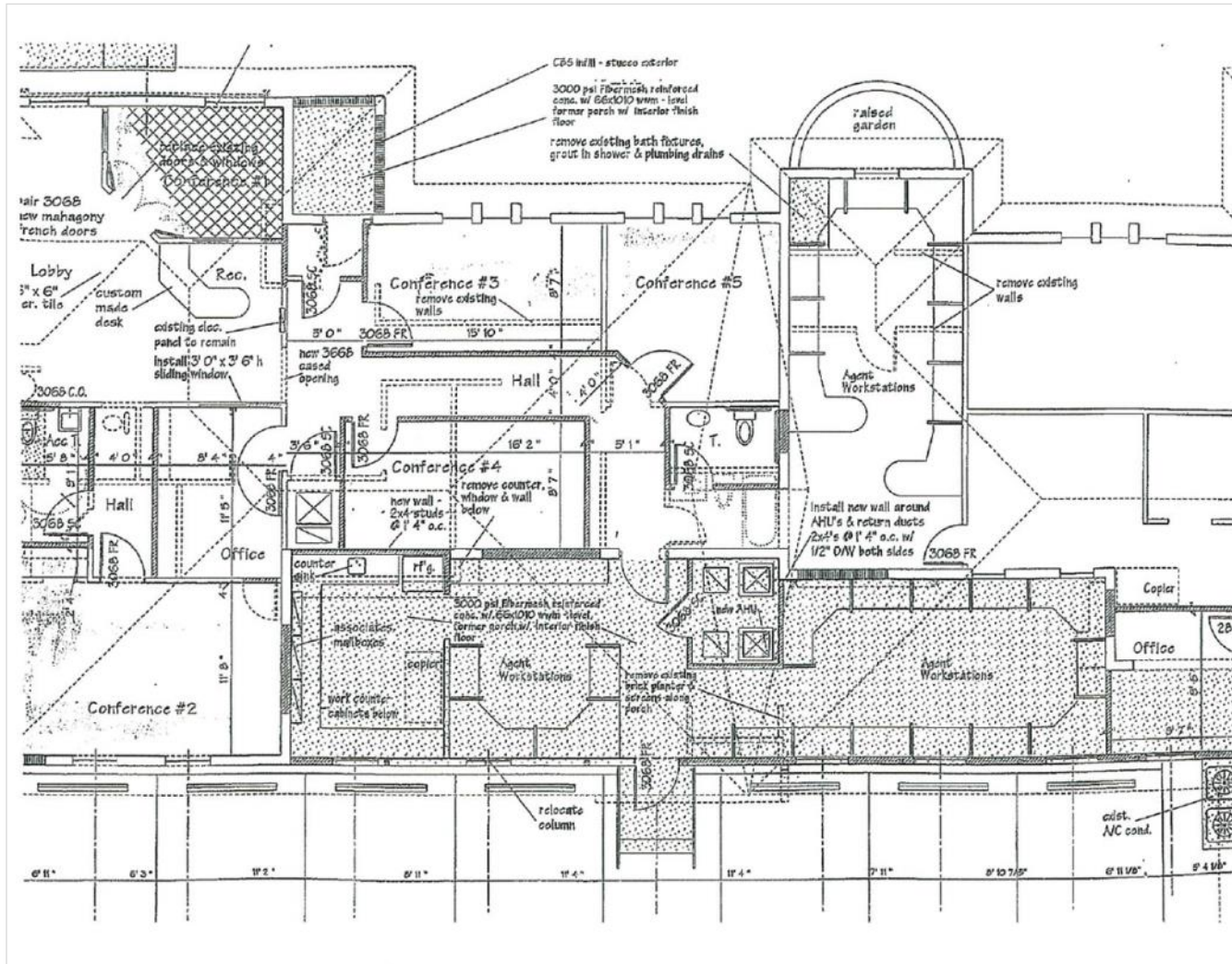

Listing Agent:

Jeremiah Baron

772-528-0506

jbaron@commercialrealestatellc.com

Office:

49 SW Flagler Ave. Suite 301

Stuart FL, 34994

772-286-5744

Additional Photos



Listing Agent:

Jeremiah Baron

772-528-0506

jbaron@commercialrealestatellc.com

Office:

49 SW Flagler Ave. Suite 301

Stuart FL, 34994

772-286-5744

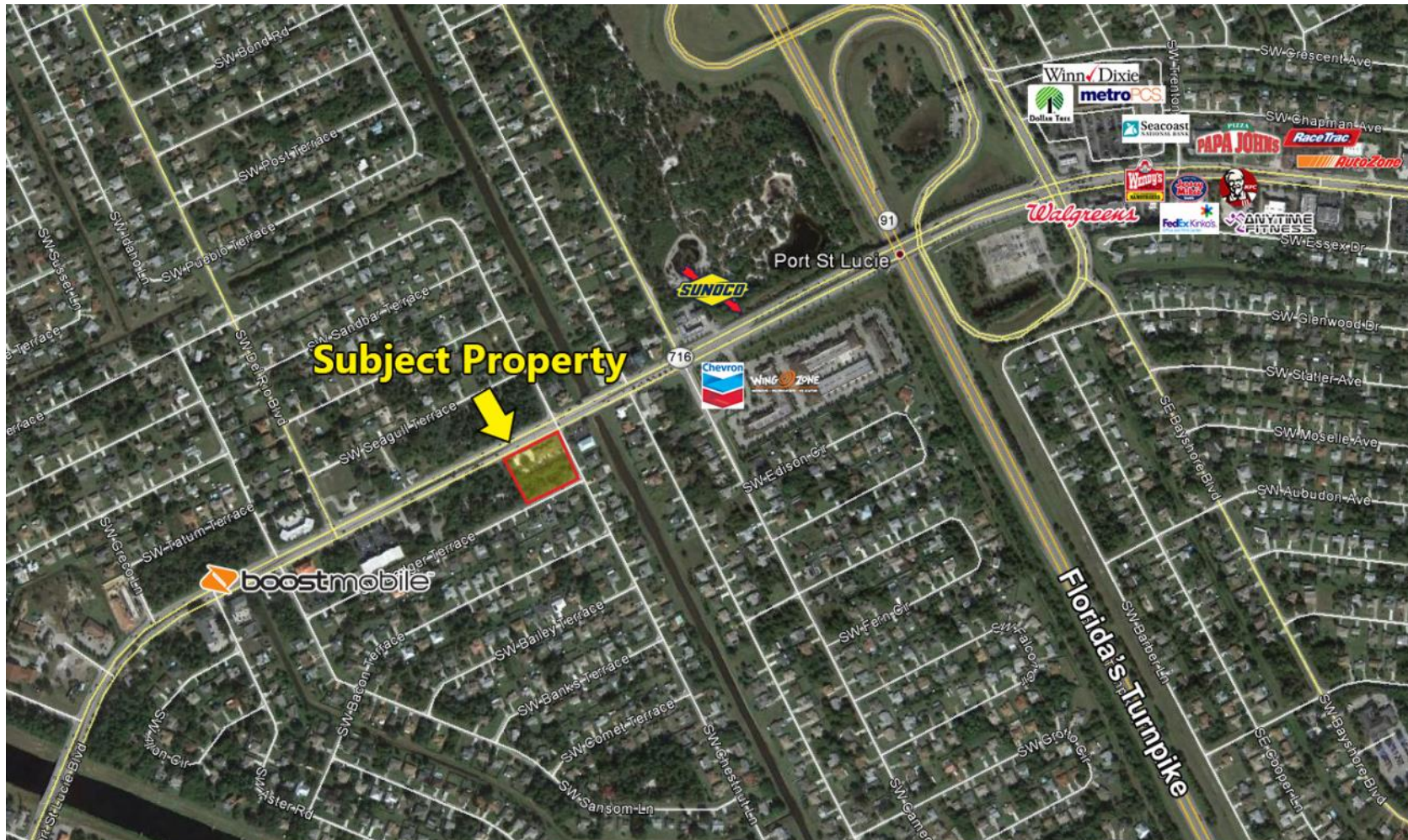

Listing Agent:
Jeremiah Baron
772-528-0506
jbaron@commercialrealestatellc.com

Office:
49 SW Flagler Ave. Suite 301
Stuart FL, 34994
772-286-5744