

FLORIDA

AVE.

(SIDE)
92-21569

33rd. ST.
(Formerly 15th. ST.)

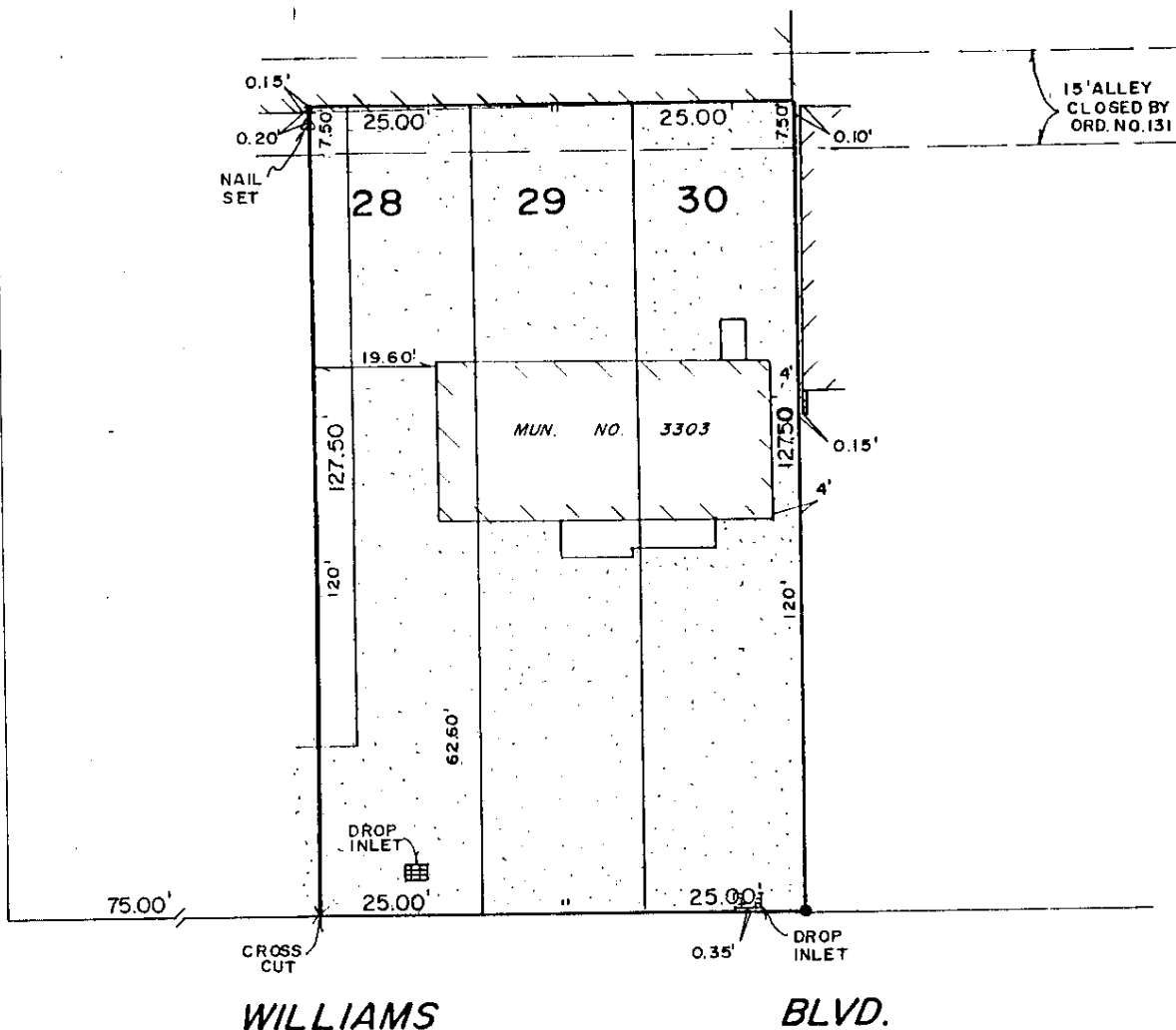

(SIDE)
ST. 16th. ST.
(Formerly 34th. ST.)

THIS IS TO CERTIFY THAT I HAVE CONSULTED WITH THE CONTROLLING PARISH AGENT AND/OR THE F.I.A. FLOOD HAZARD BOUNDARY MAPS AND FIND THAT THE ABOVE DESCRIBED PROPERTY IS LOCATED IN A SPECIAL FLOOD HAZARD ZONE. (ZONE A2, BASE FLOOD ELEVATION -3.50 N.G.V.D.[M.S.L.])

SURVEY OF LOTS 28 - 30
SQUARE 190
BRIARWOOD (FORMERLY HIGHWAY PARK)
CITY OF KENNER
JEFFERSON PARISH, LA

Dading, Marques &
Associates, Inc.

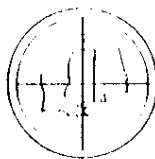

P.O. BOX 790
METAIRIE, LA 70004
834-0200

Joseph M. Marques
SURVEYOR

I CERTIFY THAT THIS SURVEY AND PLAT WAS PREPARED BY ME OR THOSE UNDER MY DIRECT SUPERVISION. MADE AT THE REQUEST OF:
Cooperative Land Title, Inc. and
Stephen R. Rue

DATE	SCALE	DRAWN BY	CHECKED BY	JOB NO.	PLAT NO.
4-13-92	1"=30'	HPA	JMM	92-1382	D-010-886