

FOR SALE: ±7,693 SF

RESTAURANT / OFFICE BUILDING

3630 PARK SIERRA DRIVE | RIVERSIDE, CA



PROPERTY FEATURES:

- ◆ Sits on 1.15 acres of land
- ◆ Freeway Signage Available
- ◆ Adjacent to Kaiser Hospital
- ◆ Join LA Fitness, El Torito, Farrell's, and Red Lobster
- ◆ Traffic counts on 91 FWY exceed 203,000 CPD

DEMOGRAPHICS	1 mile	3 mile	5 mile
Average Income	\$63,039	\$67,720	\$68,634
Population	22,808	126,067	232,388

EXCLUSIVE AGENTS:

NICK WIRICK
951.276.3636
nwirick@lee-associates.com
LICENSE #01304661

TOM PIERIK, SIOR
951.276.3610
tpierik@lee-associates.com
LICENSE #00982027

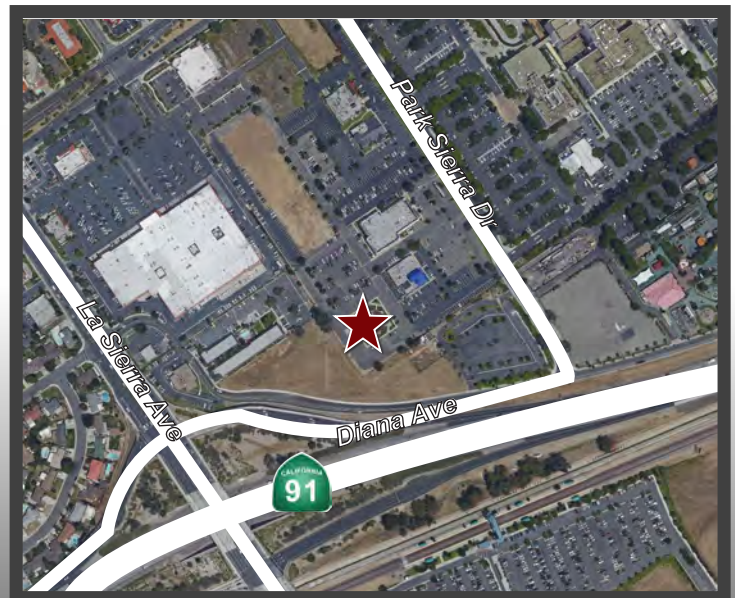

FOR SALE: ±7,693 SF

RESTAURANT / OFFICE BUILDING

3630 PARK SIERRA DRIVE | RIVERSIDE, CA



FOR SALE: ±7,693 SF

RESTAURANT / OFFICE BUILDING

3630 PARK SIERRA DRIVE | RIVERSIDE, CA

