

ALSO AVAILABLE:  
1500 Blythewood Rd. →

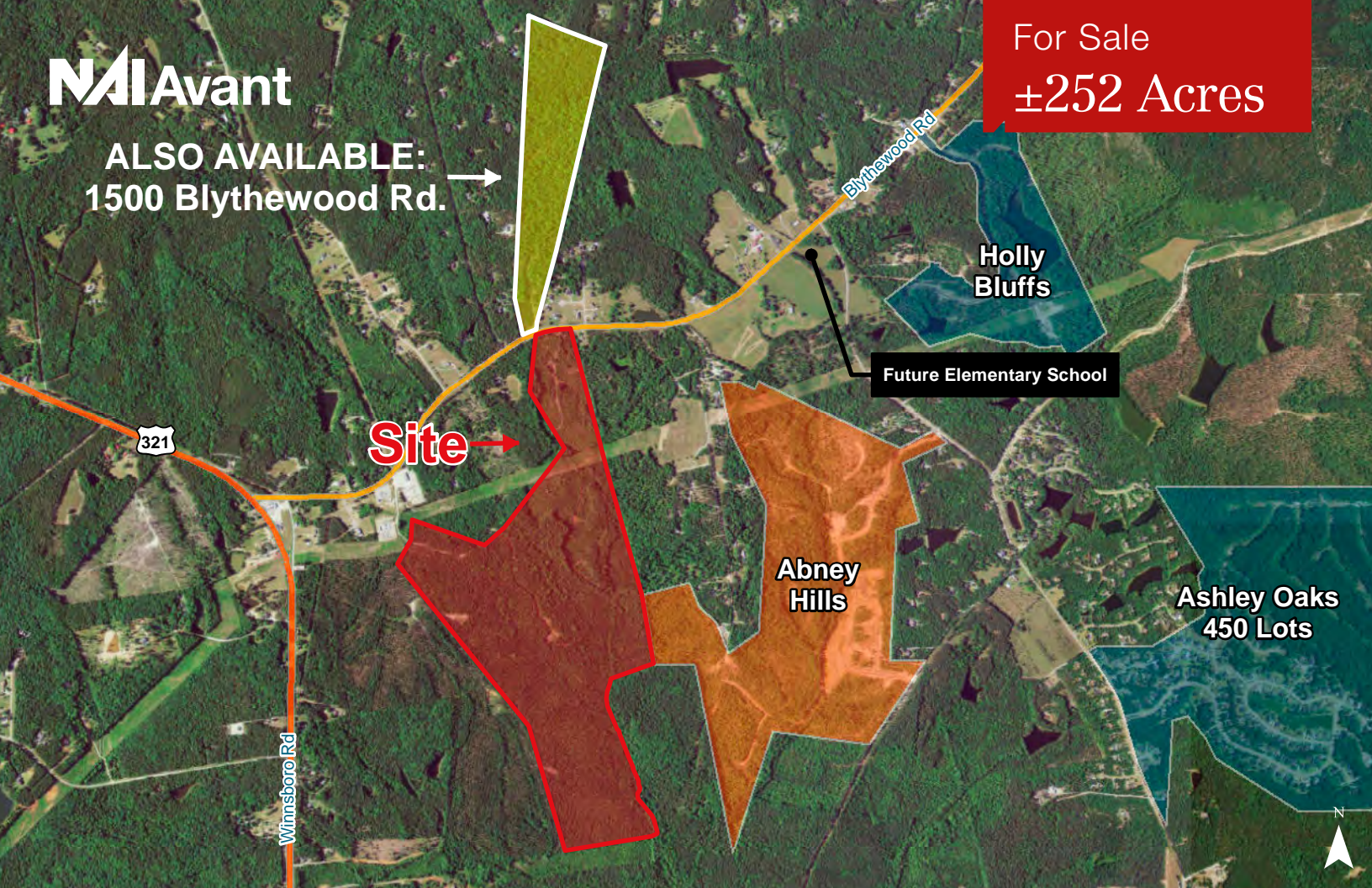

# 1455 Blythewood Road

Columbia, South Carolina

## Property Features

- Convenient to US 321-Fairfield Road and I-77
- 2013 Traffic Counts:
  - Blythewood Road 3,000 VPD
  - Fairfield Road 6,500 VPD
- Richland County 2 school district
- Well and septic available
- Zoning: RU (Rural), Richland County
- Sales Price: \$14,000 per AC (\$3,528,000)

**Bobby Hathaway**

+1 803 744 9827  
bhathaway@naiavant.com



THE INFORMATION CONTAINED HEREIN HAS BEEN GIVEN TO US BY THE OWNER OF THE PROPERTY OR OTHER SOURCES WE DEEM RELIABLE. WE HAVE NO REASON TO DOUBT ITS ACCURACY, BUT WE DO NOT GUARANTEE IT. ALL INFORMATION SHOULD BE VERIFIED PRIOR TO PURCHASE OR LEASE.

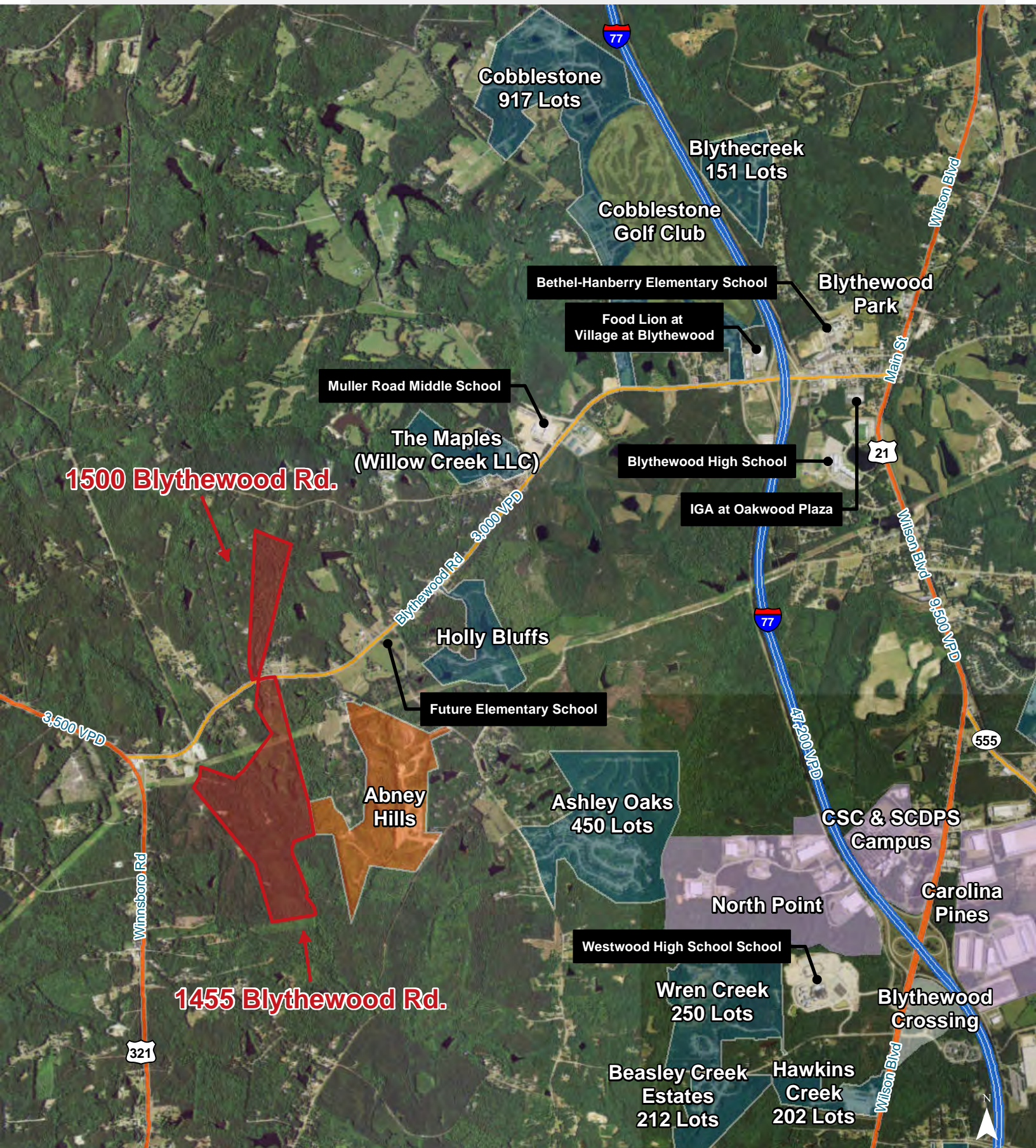

Map Updated: Wednesday, March 25, 2015. This information submitted is not guaranteed. Although obtained from reliable sources, all information should be confirmed prior to use or reliance upon the information. This document may not be reproduced in whole or in part without the express written consent of NAI Avant.