JOIN HARBOR FREIGHT TOOLS

286 Washington Street (Route 11), Claremont, New Hampshire

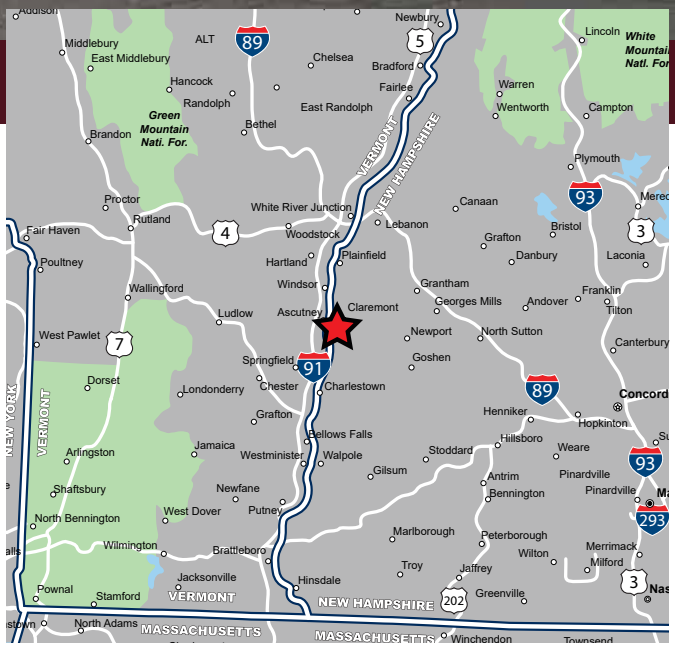

AVAILABLE FOR LEASE

PROPERTY HIGHLIGHTS

- » 5,000 - 8,000 SF Available for Lease
- » Join Harbor Freight Tools
- » Excellent Visibility & Access
- » Pylon Signage Available
- » Multiple Uses Allowed
- » Nearby Tenants Include Market Basket, Hobby Lobby, Home Depot, TJ Maxx, Runnings, Walmart and more

P 781.849.9010 ✦ F 781.849.9050 ✦ www.easternretail.com

EASTERN RETAIL PROPERTIES

JOIN HARBOR FREIGHT TOOLS

286 Washington Street (Route 11), Claremont, New Hampshire

EASTERN RETAIL PROPERTIES

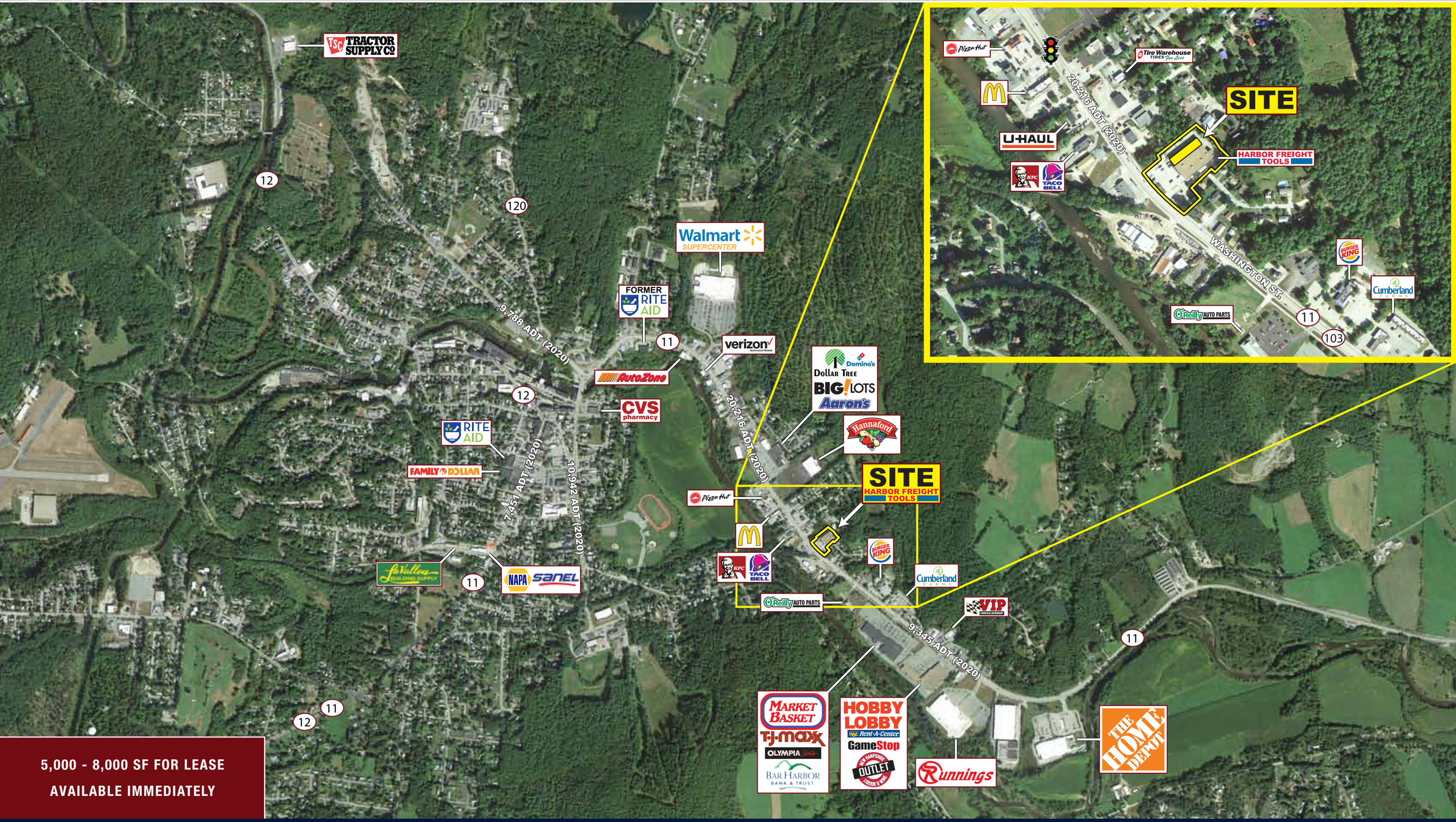

5,000 - 8,000 SF FOR LEASE

AVAILABLE IMMEDIATELY

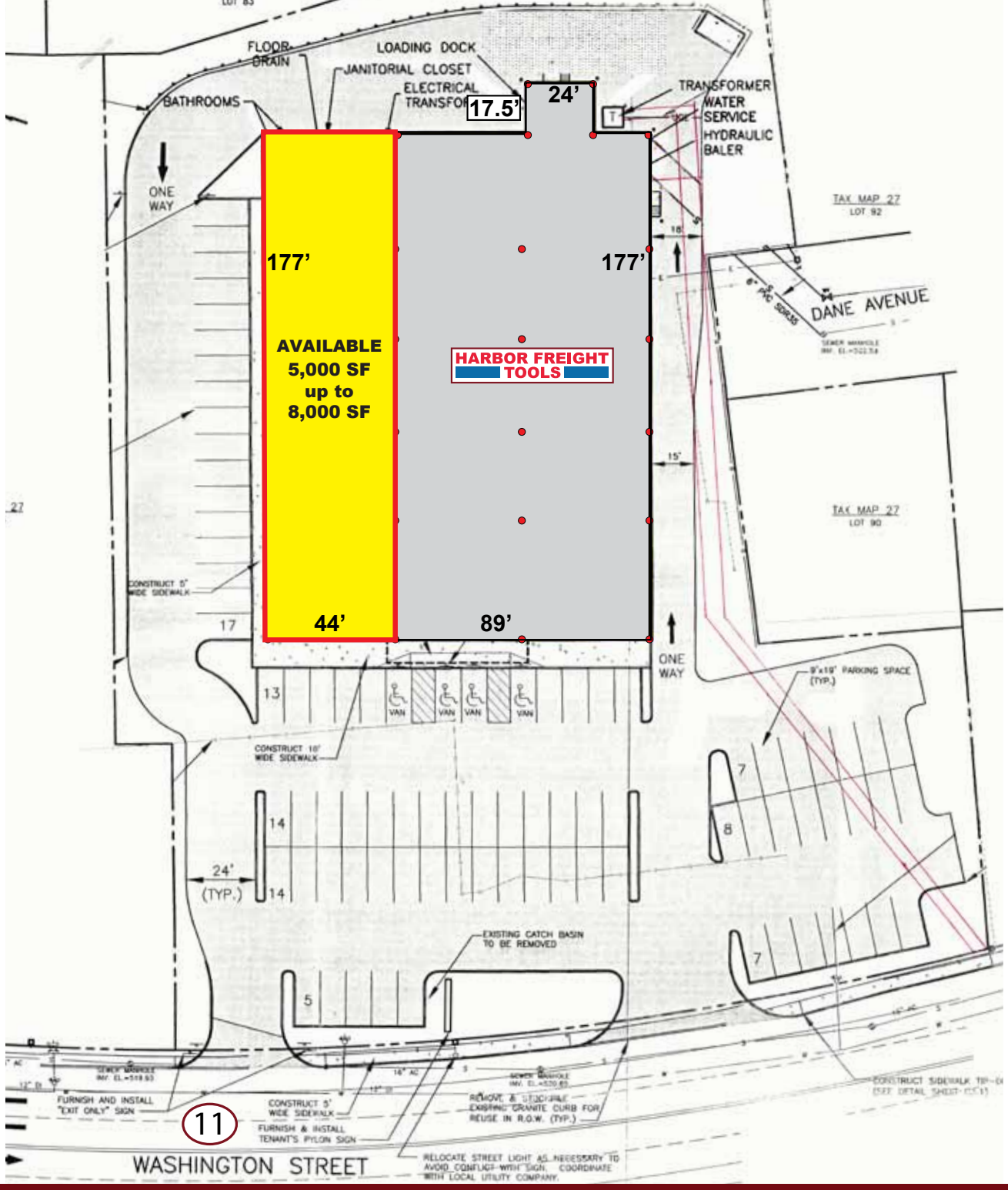

Join Harbor Freight Tools - 286 Washington St. (Route 11), Claremont, NH

EASTERN RETAIL PROPERTIES

FOR MORE INFORMATION CONTACT:

Mike Hotarek
781.849.9017
mhotarek@easternretail.com

Ray Kenney
781.849.9018
rkenney@easternretail.com

P 781.849.9010 ✦ F 781.849.9050 ✦ www.easternretail.com ✦ 25 Braintree Hill Office Park, Suite 305 ✦ Braintree, MA 02184

The information above has been obtained from sources believed reliable. While we do not doubt its accuracy, we have not verified it and make no guarantee, warranty or representation about it. It is your responsibility to independently confirm its accuracy and completeness. Any projections, opinions, assumptions or estimates used are for example only and do not represent the current or future performance of the property. The value of this transaction to you depends on tax and other factors, which should be evaluated by your tax and financial advisors. You and your advisors should conduct a careful, independent investigation of the property to determine to your satisfaction, the suitability of the property for your needs.