

TWO WOODFIELD LAKE, SCHAUMBURG



PRIME SPACE AVAILABLE



1,656 SF - 19,750 SF

- ✓ Five-story building with deli, conference center, outdoor balconies and Class A finishes
- ✓ 103-acre office campus with lakes and walking paths
- ✓ Convenient tollway access
- ✓ Walking distance to numerous hotels, restaurants, Lifetime Fitness and XSport Fitness
- ✓ On-site management
- ✓ Manned security
- ✓ Abundant parking

FOR MORE INFORMATION, PLEASE CONTACT:

MIKE GRAHAM
VICE PRESIDENT
+1 847 706 4033
MICHAEL.GRAHAM@CBRE.COM

ROB GRAHAM
SENIOR VICE PRESIDENT
+1 847 706 4034
ROB.GRAHAM@CBRE.COM

TWO WOODFIELD LAKE, SCHAUMBURG

TYPICAL FLOOR

54,221 RSF

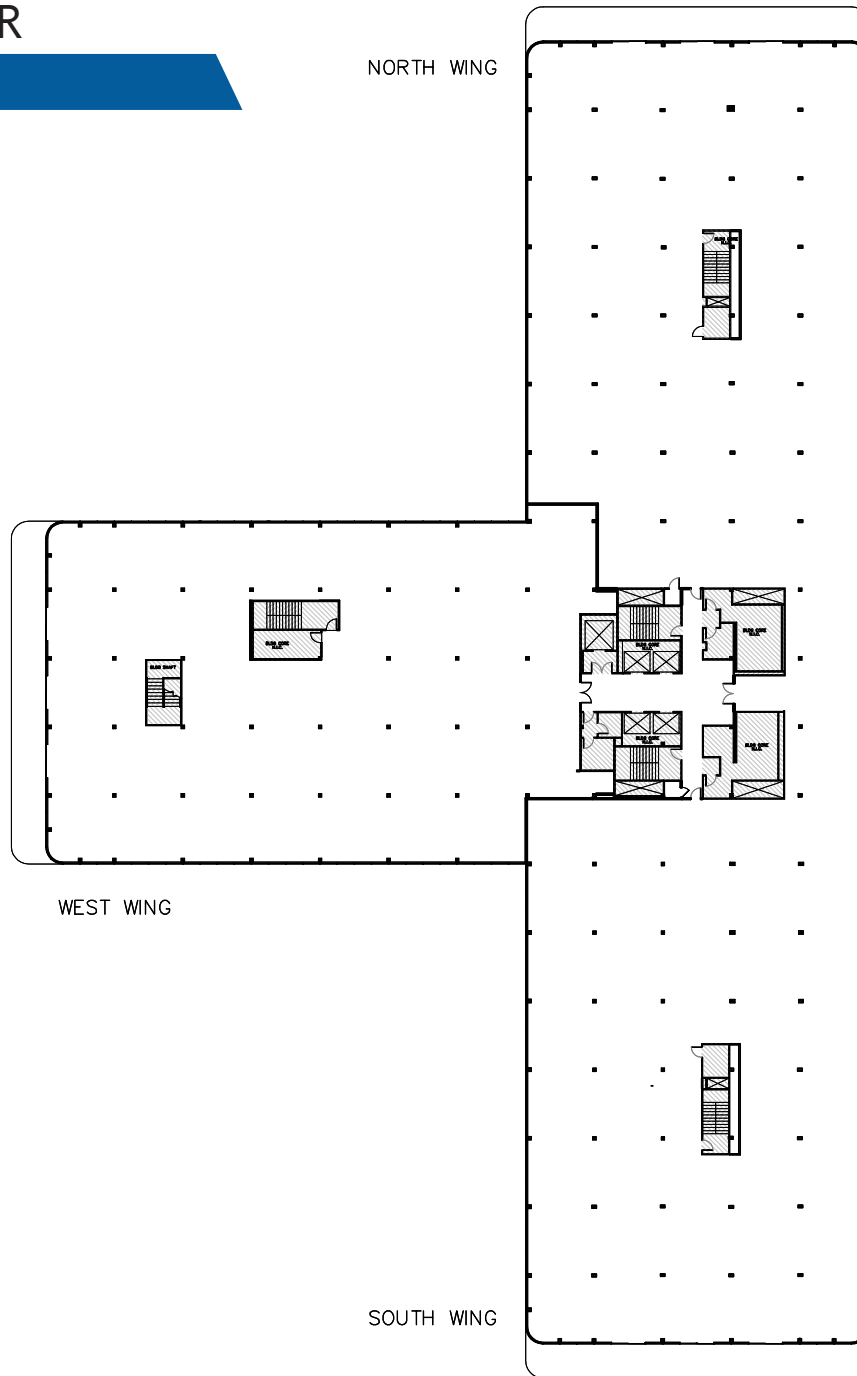

© 2018 CBRE, Inc. All rights reserved. This information has been obtained from sources believed reliable, but has not been verified for accuracy or completeness. Any projections, opinions, or estimates are subject to uncertainty. The information may not represent the current or future performance of the property. You and your advisors should conduct a careful, independent investigation of the property and verify all information. Any reliance on this information is solely at your own risk. CBRE and the CBRE logo are service marks of CBRE, Inc. and/or its affiliated or related companies in the United States and other countries. All other marks displayed on this document are the property of their respective owners. Photos herein are the property of their respective owners and use of these images without the express written consent of the owner is prohibited. PMStudio_December_2017

FOR MORE INFORMATION, PLEASE CONTACT:

MIKE GRAHAM
VICE PRESIDENT
+1 847 706 4033

MICHAEL.GRAHAM@CBRE.COM

ROB GRAHAM
SENIOR VICE PRESIDENT
+1 847 706 4034

ROB.GRAHAM@CBRE.COM