

FIRST FLOOR

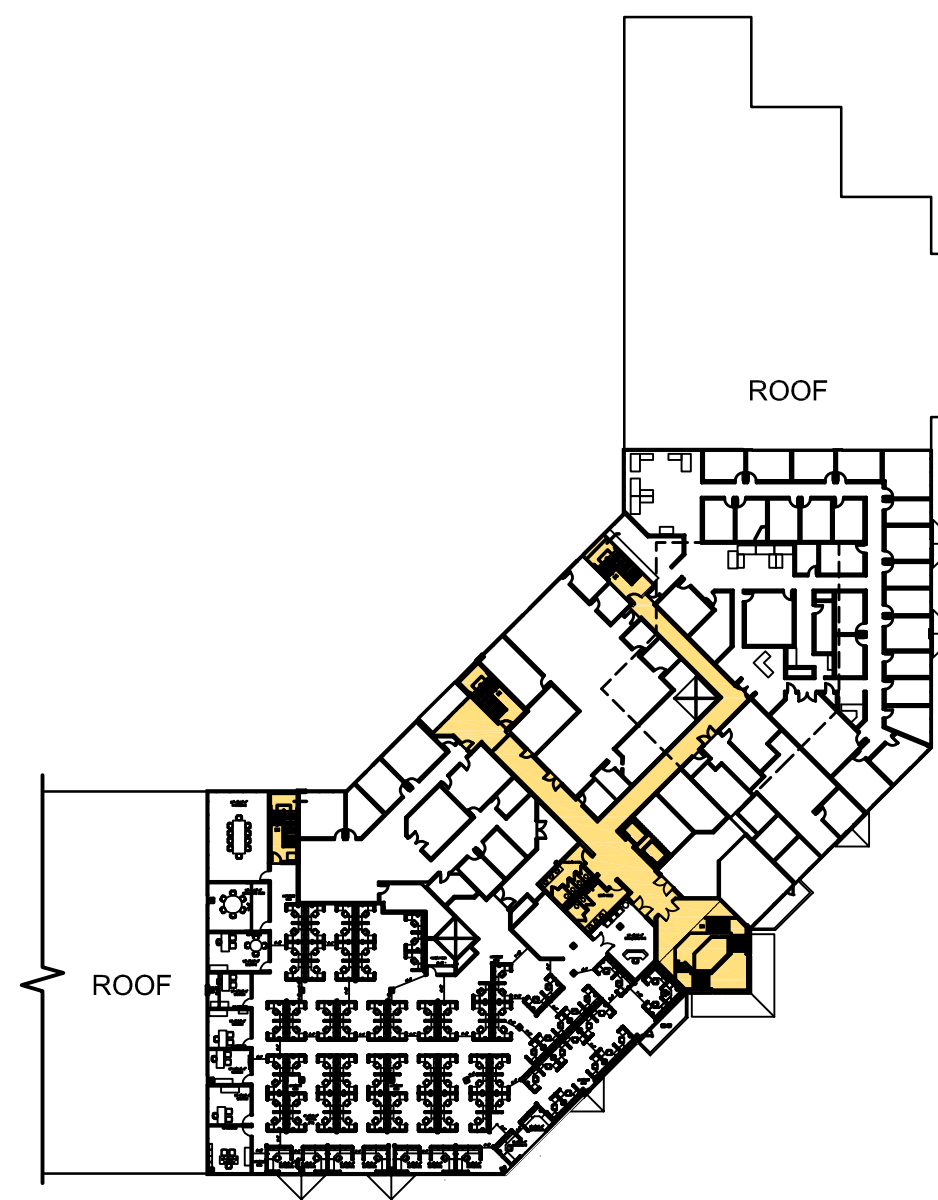

SECOND FLOOR

Common Spaces (sf)	
First Floor	4,954
Second Floor	4,111
Total Common Space	9,065
Leasable Area (sf)	
First Floor	71,607
Second Floor	32,560
Total Leasable Space	104,167
Interior Gross Area (sf)	
First Floor	76,561
Second Floor	36,671
Grand Total	113,232

333 Technology Drive - SK1

Architectural Survey

BUILDING OVERVIEW

BUILDING SUMMARY

SCALE: N.T.S.
14 JUNE 2018



THIS DRAWING IS THE PROPERTY OF PIEPER O'BRIEN HERR ARCHITECTS LTD AND IS NOT TO BE REPRODUCED IN WHOLE OR IN PART. IT IS NOT TO BE USED ON ANY OTHER PROJECT AND SHALL BE RETURNED UPON REQUEST. COPYRIGHT © 2018 BY PIEPER O'BRIEN HERR ARCHITECTS LTD. NOT VALID UNLESS SIGNED AND SEALED.

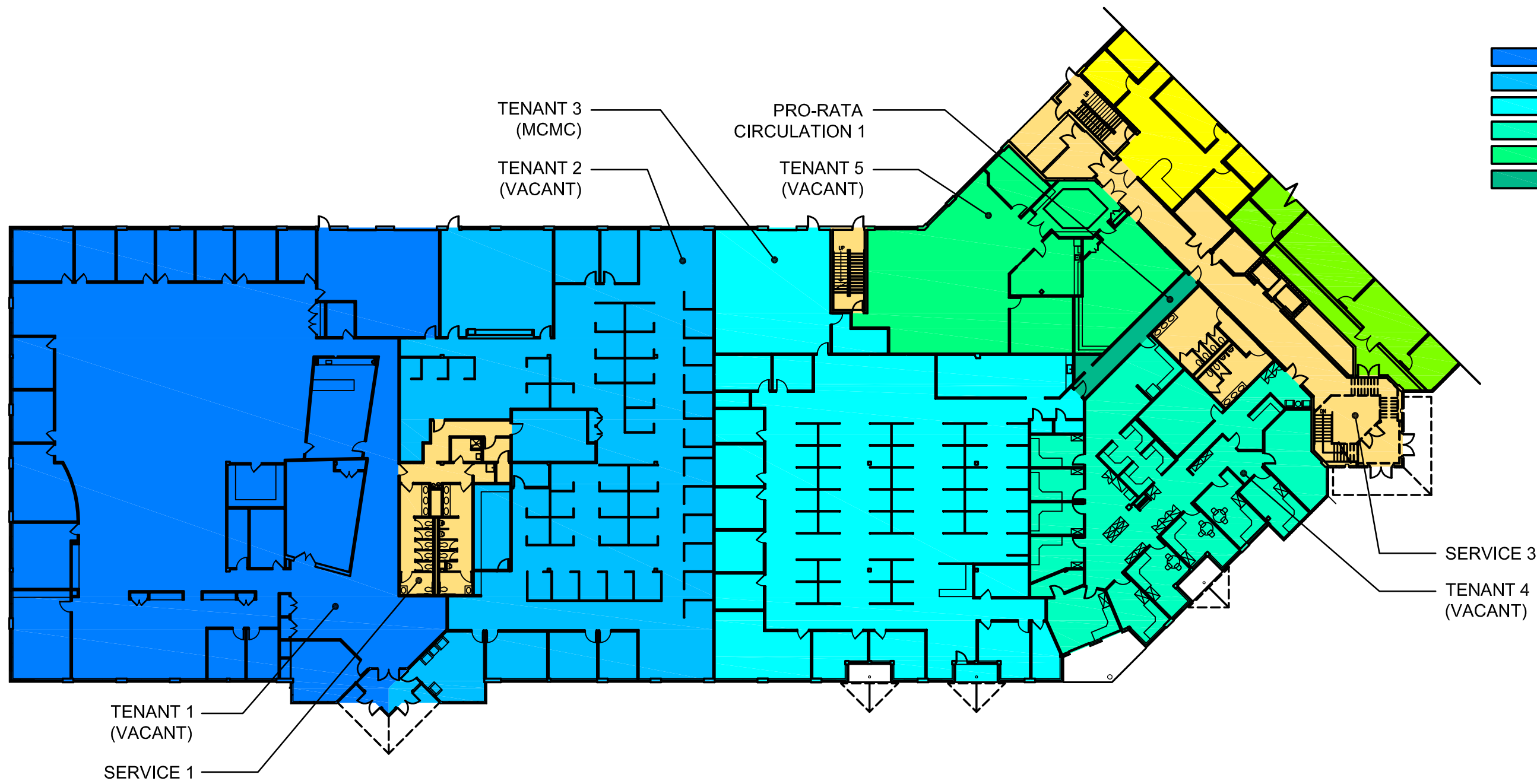

Common Spaces (sf)	
Service 1	1,154
Stair 1	248
Main Service 1	3,304
Total Common Space	4,706
Tenant Spaces (sf)	
Tenant 1	14,629
Tenant 2	9,704
Tenant 3	9,849
Tenant 4	4,656
Tenant 5	3,542
Pro-rata Circulation 1	290
Total Leasable Space	42,670

Note: Above areas do not include spaces in remainder of building. Some areas may be shown and labeled on more than one plan. Refer to summary sheet for Grand Totals.

333 Technology Drive - SK2

TENANT AREAS

Architectural Survey

FIRST FLOOR - SOUTH

SCALE: N.T.S.
14 JUNE 2018



THIS DRAWING IS THE PROPERTY OF PIEPER O'BRIEN HERR ARCHITECTS LTD AND IS NOT TO BE REPRODUCED IN WHOLE OR IN PART. IT IS NOT TO BE USED ON ANY OTHER PROJECT AND SHALL BE RETURNED UPON REQUEST. COPYRIGHT © 2018 BY PIEPER O'BRIEN HERR ARCHITECTS LTD. NOT VALID UNLESS SIGNED AND SEALED.

Common Spaces (sf)	
Main Service 1	3,304
Stair 2	248
Total Common Space	3,552
Tenant Spaces (sf)	
Tenant 6	5,252
Tenant 7	6,489
Tenant 8	17,196
Total Leasable Space	28,937

Note: Above areas do not include spaces in remainder of building. Some areas may be shown and labeled on more than one plan. Refer to summary sheet for Grand Totals.

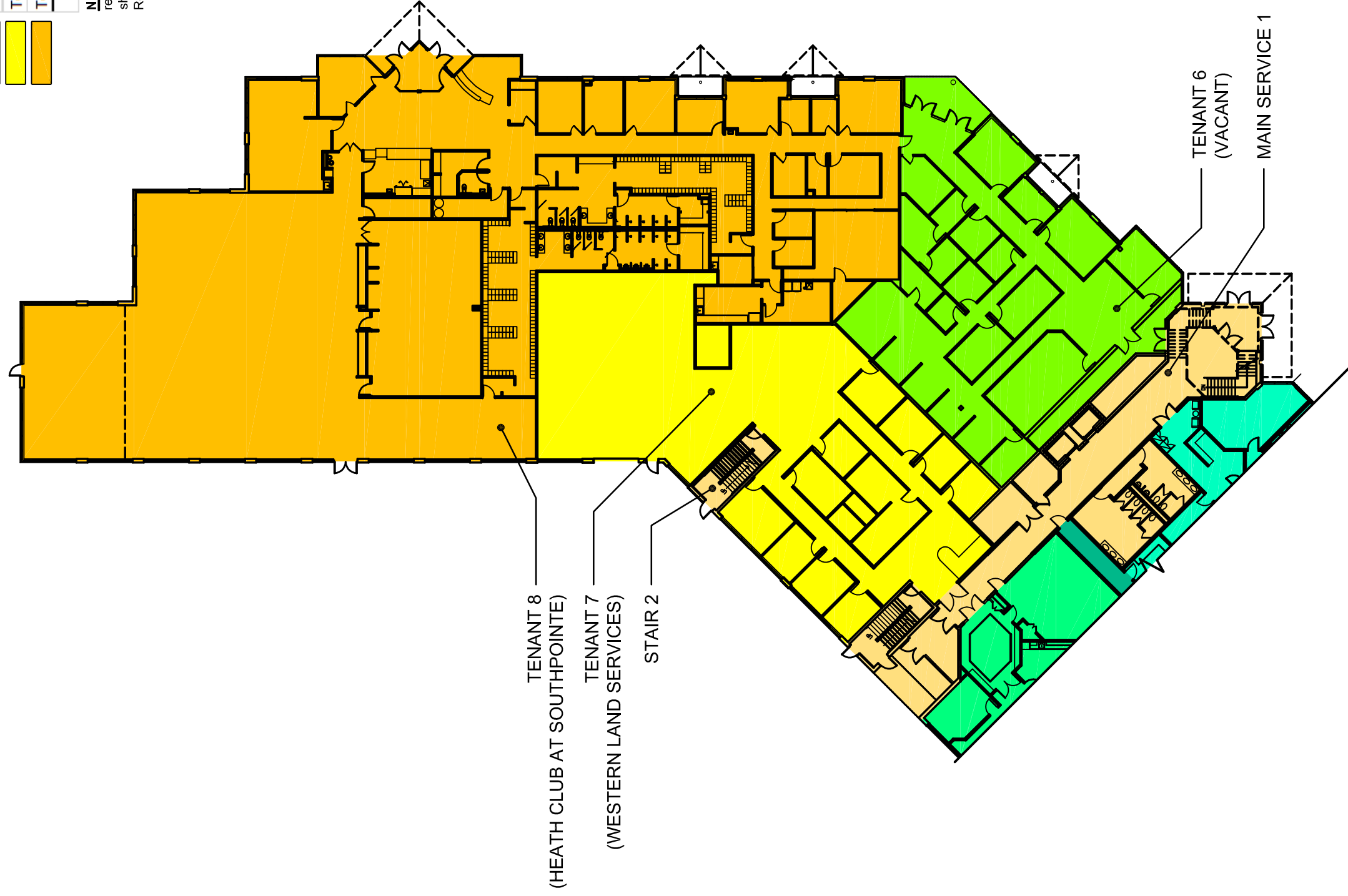
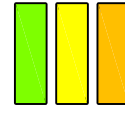

333 Technology Drive - SK3

Architectural Survey

TENANT AREAS
FIRST FLOOR - SOUTH

SCALE: N.T.S.
14 JUNE 2018

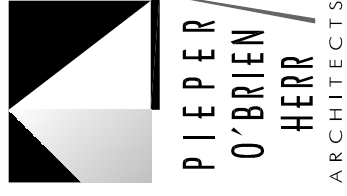

THIS DRAWING IS THE PROPERTY OF PIERPER O'BRIEN HERR ARCHITECTS LTD AND IS NOT TO BE REPRODUCED IN WHOLE OR IN PART, IT IS NOT TO BE USED ON ANY OTHER PROJECT AND SHALL BE RETURNED UPON REQUEST. COPYRIGHT AS DATED PIERPER O'BRIEN HERR ARCHITECTS LTD. - NOT VALID UNLESS SIGNED AND SEALED.

Common Spaces (sf)	
Stair 1	248
Main Service 2	3,863
Total Common Space	4,111
Tenant Spaces (sf)	
Tenant 9	12,970
Tenant 10	3,659
Pro-rata Circulation 2	358
Tenant 11	1,307
Tenant 12	1,788
Tenant 13	3,572
Tenant 14	8,906
Total Leasable Space	32,560

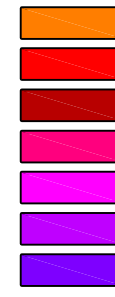

Note: Above areas do not include spaces in remainder of building. Some areas may be shown and labeled on more than one plan. Refer to summary sheet for Grand Totals.

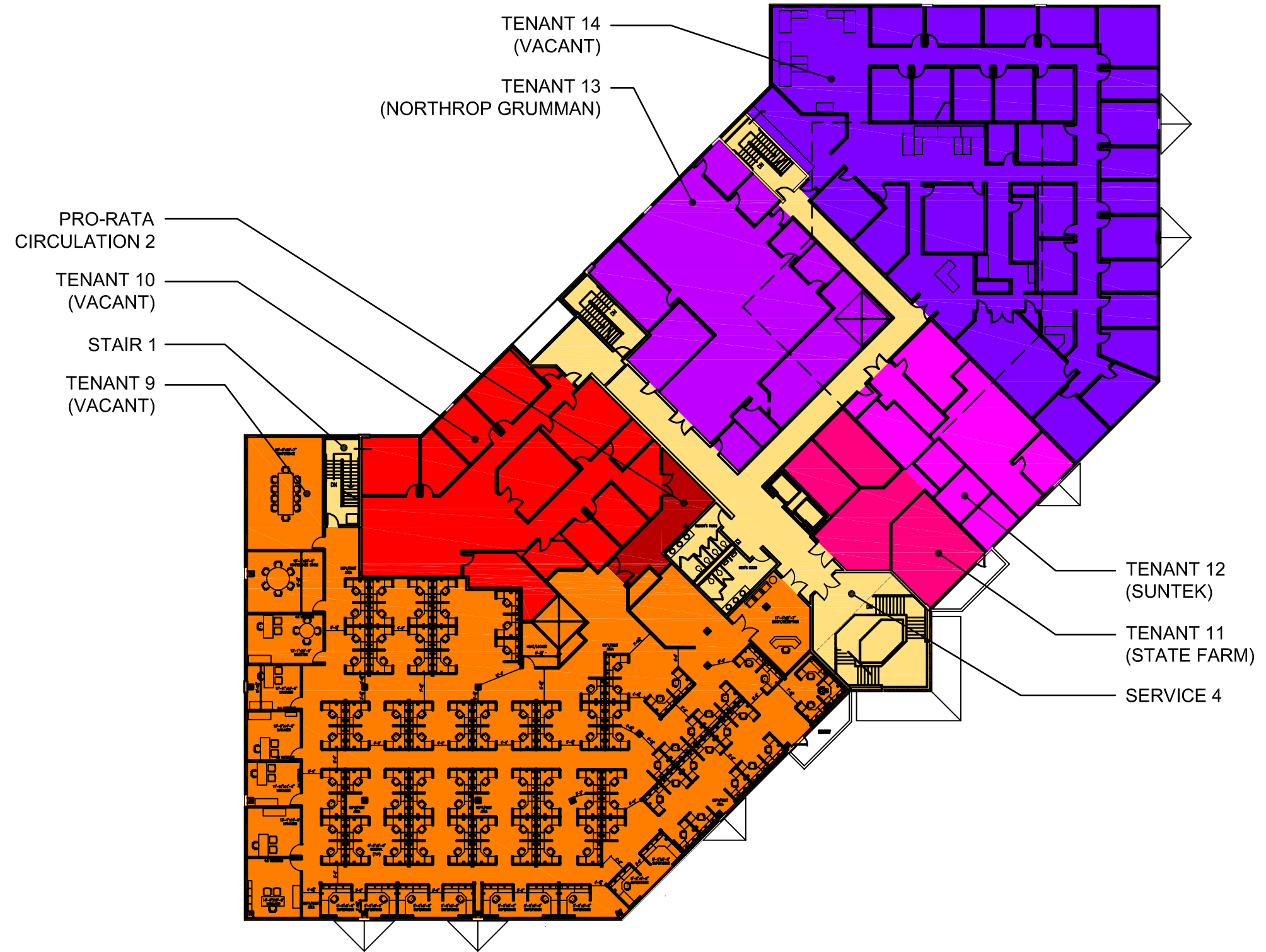

333 Technology Drive - SK4

TENANT AREAS

SECOND FLOOR

Architectural Survey

SCALE: N.T.S.
14 JUNE 2018



THIS DRAWING IS THE PROPERTY OF PIEPER O'BRIEN HERR ARCHITECTS LTD AND IS NOT TO BE REPRODUCED IN WHOLE OR IN PART. IT IS NOT TO BE USED ON ANY OTHER PROJECT AND SHALL BE RETURNED UPON REQUEST. COPYRIGHT © 2018 BY PIEPER O'BRIEN HERR ARCHITECTS LTD. NOT VALID UNLESS SIGNED AND SEALED.