

10 acres in Oklahoma County

Century 21 Goodyear Green | 405-740-6572 | jancgoodyear@gmail.com



Property Address

7420 W Memorial Road
Oklahoma City, Oklahoma 73142

Property Highlights

- Price: \$3,400,000.00
- Acres: 10.10
- County: Oklahoma
- State: Oklahoma
- Closest City: Oklahoma City
- Property Type: Commercial Property, Undeveloped Land

Property Description

THIS IS CONSTRUCTION READY SITE WITH A SMOOTH TRACT TO BEGIN CONSTRUCTION. THIS TRACT OFFERS TREMENDOUS ACCESS AND VISIBILITY. THE LOT APPROXIMATES 812' X 540'. THERE IS ACTUALLY 10 ACRES FOR SALE AND THE OWNER WILL DIVIDE INTO TWO 5.05 ACRE PARCELS. THERE ARE A SMALL SMATTERING OF TREES WITHIN THE WEST TRACT AND HAS A LITTLE BIT OF UNDULATION TO CONSIDER. CALL AND REQUEST PRICING ON ALL OR ANY DIVISION YOU MAY WISH TO PROPOSE. THIS LAND IS PART OF PUD CASE #198 AND REFLECTS THIS LAND TO BE C-3. PLEASE REVIEW ALL ATTACHMENTS.

Driving Directions

TRACT IS SITUATED ON SOUTH SIDE OF THE JOHN KILPATRICK FRONTING MEMORIAL ROAD AND LOCATED BETWEEN COUNCIL & ROCKWELL.

Contact Information

Jan Goodyear
jancgoodyear@gmail.com
405-740-6572
Toll Free: 888-700-0228
110 S Division
Guthrie, OK 73044

More details at
landsofoklahoma.com/listing/3507995

MEMORIAL ROAD

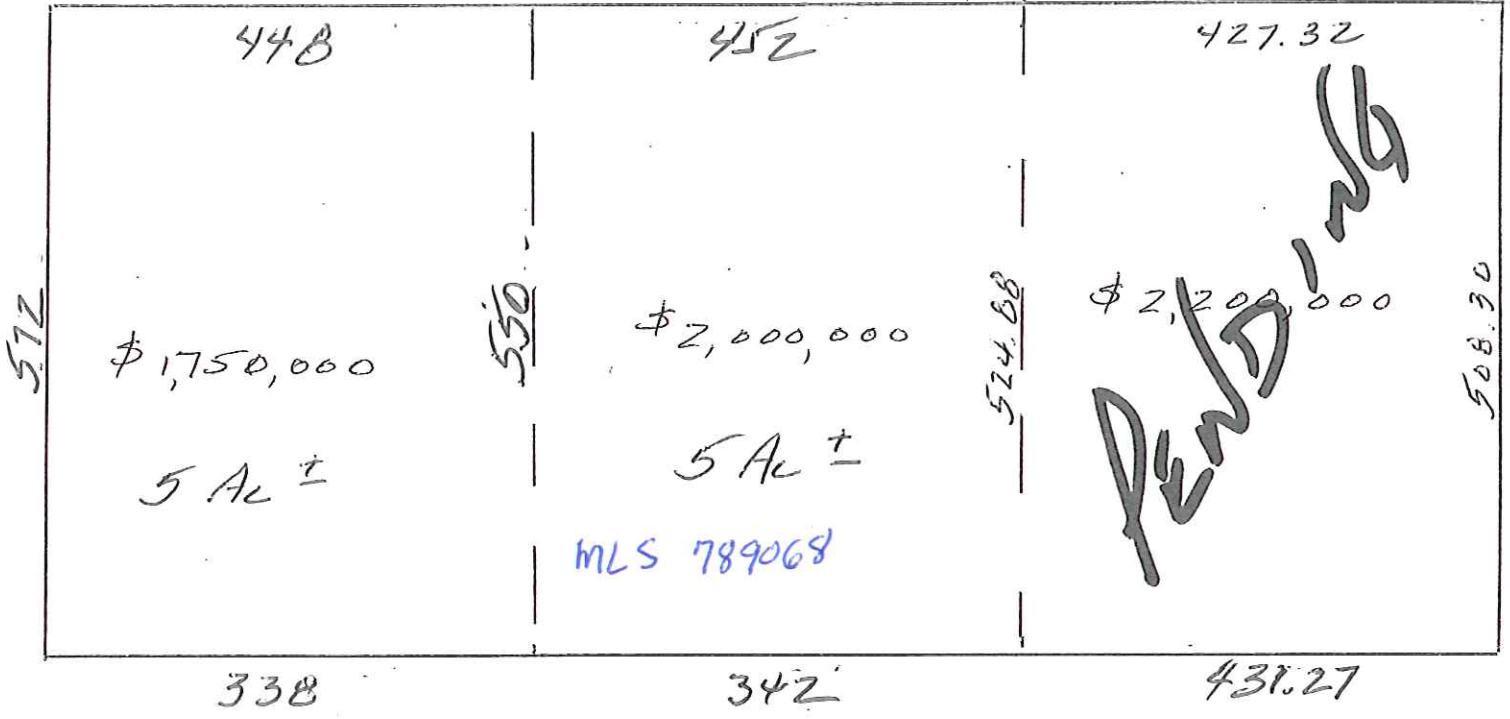

900

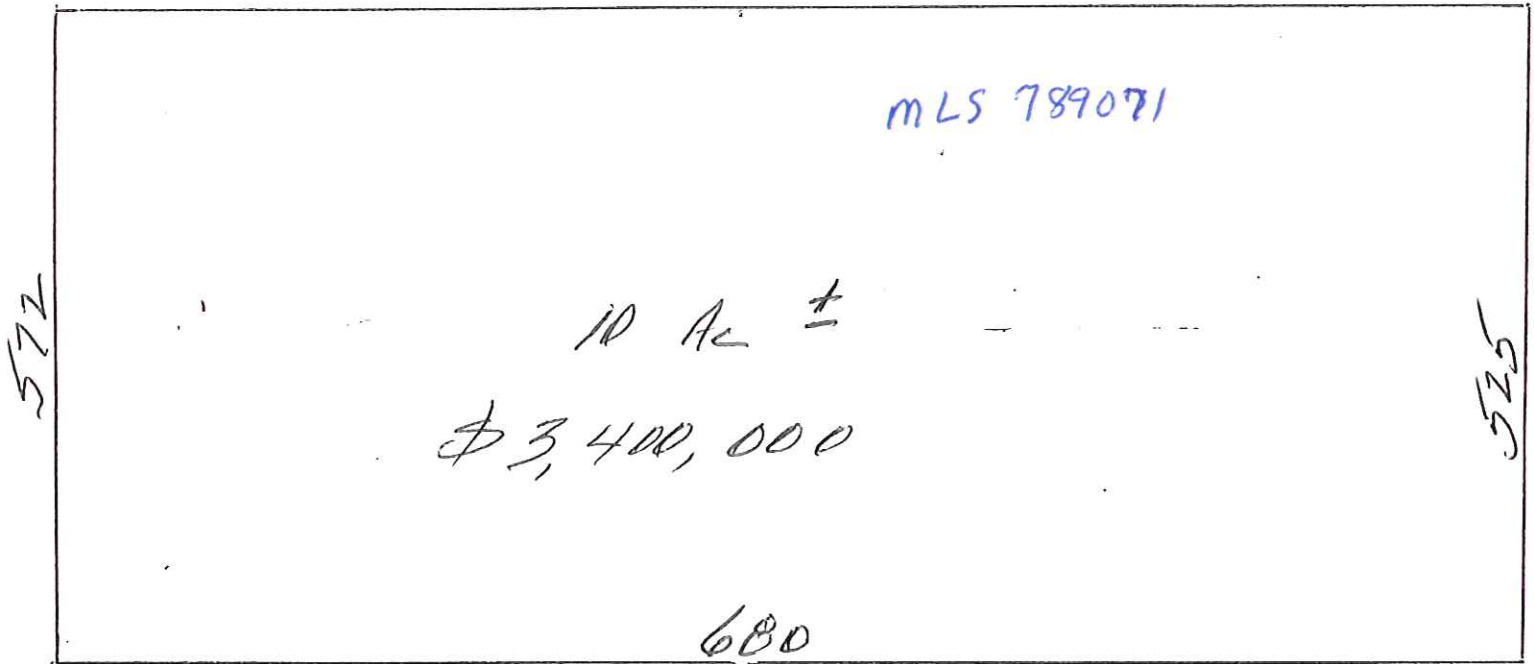

N | S



Google

Map data ©2017 Google Imagery ©2017 DigitalGlobe, Texas Orthoimagery Program, U.S. Geological Survey, USDA Farm Service Agency Terms of Use Report a map error

RECORDED IN BOOK 3077, PAGE 22, RECORDS OF THE CITY OF KANSAS CITY
 RECORDED IN BOOK 3077, PAGE 22, RECORDS OF THE CITY OF KANSAS CITY
 RECORDED IN BOOK 3077, PAGE 22, RECORDS OF THE CITY OF KANSAS CITY

(Under Construction)
 Canyon Lakes

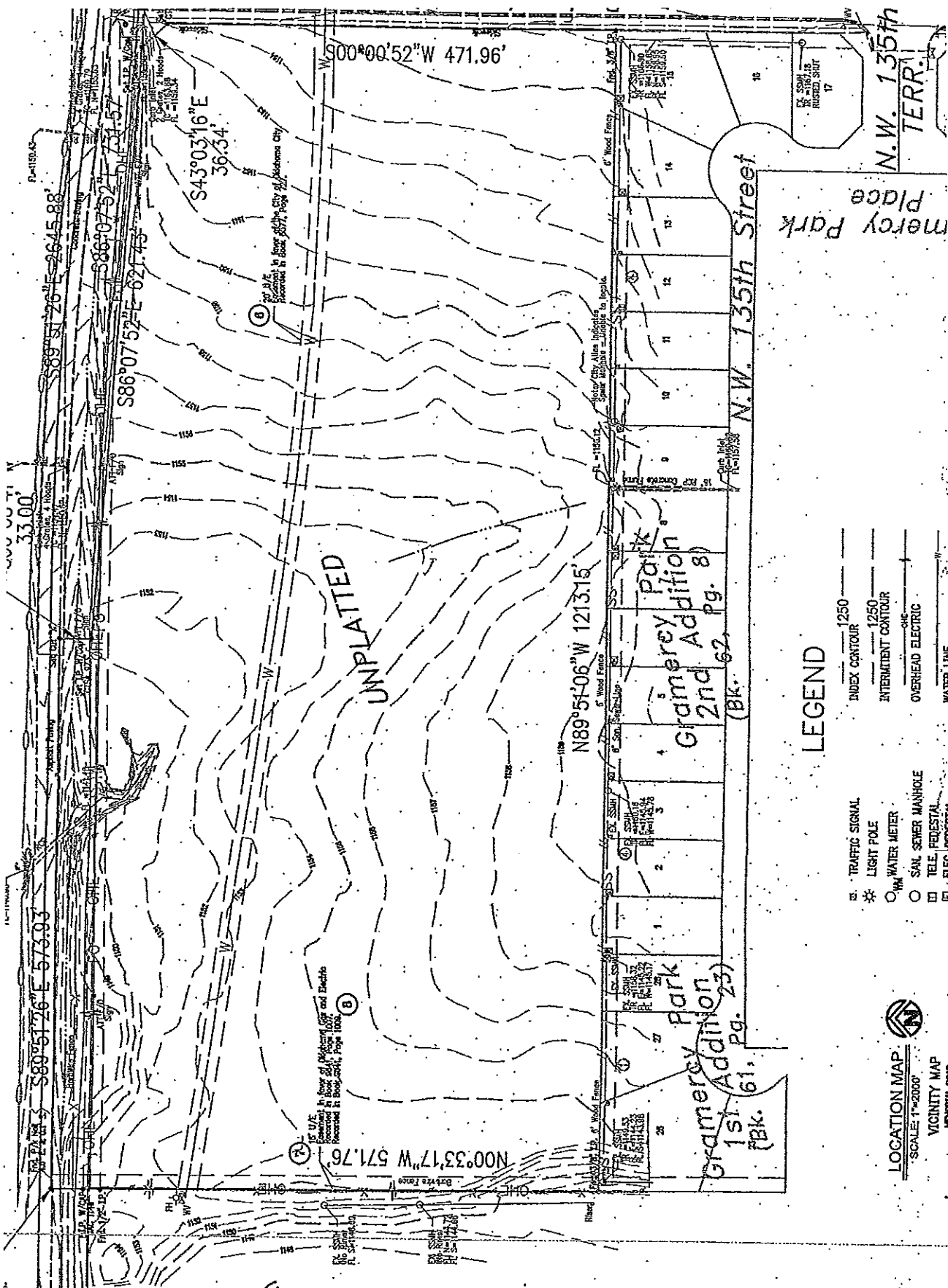

LEGEND

- ⊠ TRAFFIC SIGNAL
- ⊙ LIGHT POLE
- ⊙ WATER METER
- ⊙ SAN SEWER MANHOLE
- ⊙ TELE. PEDESTAL
- ⊙ STEEP TERRACE
- INDEX CONTOUR 1250
- INTERMITTENT CONTOUR 1250
- OVERHEAD ELECTRIC
- WATER MAIN

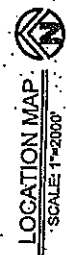

LOCATION MAP
 SCALE: 1"=2000'
 VICINITY MAP

RECORDED IN BOOK 3077, PAGE 22, RECORDS OF THE CITY OF KANSAS CITY
 RECORDED IN BOOK 3077, PAGE 22, RECORDS OF THE CITY OF KANSAS CITY
 RECORDED IN BOOK 3077, PAGE 22, RECORDS OF THE CITY OF KANSAS CITY

W Memorial Rd

John Kilpatrick Turnpike (Toll road)

7400 W Memorial Rd, Oklahoma C

PROPERTY
LOCATION

$W 97^{\circ}38'34.08''$

$N35^{\circ}36'27.36''$

Mamasa Dr

NW 135th St

NW 134th St

413 ft

© 2011 Google

Google

Exhibit "A"

POINT OF COMMENCEMENT
NORTHWEST CORNER OF
NE/4 SECTION 17,
T13N-R4W, 11M.
(FOUND PK NAIL)
(OCCR FILED 11/25/08)

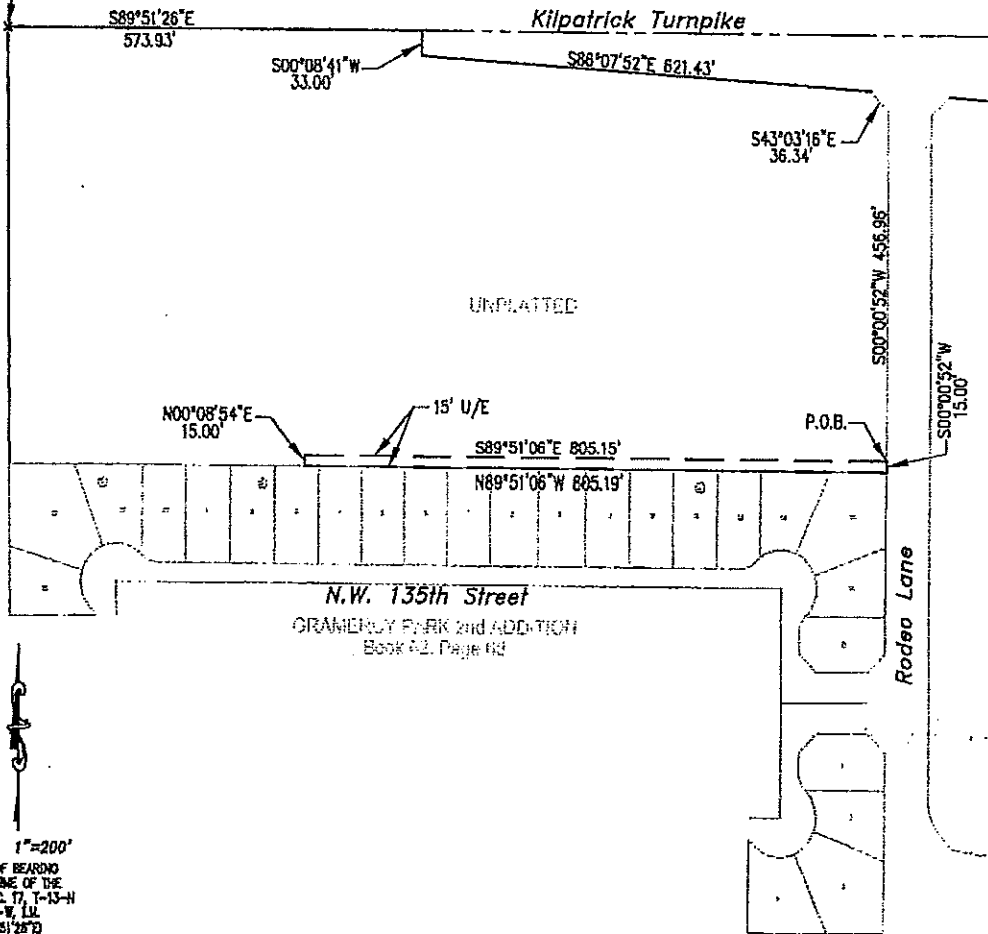

N.W. 135th Street
GRANERLY PARK 2nd ADDITION
Book 62, Page 62

SCALE: 1"=200'
BASIS OF BEARING
NORTH LINE OF THE
NE/4, SEC. 17, T-13-N
R-4-W, 11M.
(S89°51'26"E)

LOCATION MAP
SCALE: N.T.S.

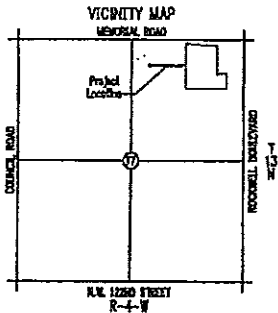

20110802010946850
Filing Fee: \$17.00
Doc. Stamps: \$.00
08/02/2011 03:10:09 PM
ERSE



Crafton Tull Sparks
214 E. Main
Oklahoma City, OK 73104
405.787.6210 FAX: 405.787.4276
www.craftontullsparks.com
architecture|engineering

CA 973 PE/AS EXPIRES 4/30/2010

© 2009 Crafton, Tull, Sparks & Associates, Inc.