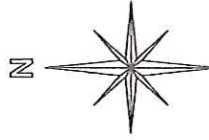

EXHIBIT "A"

SURVEYORS NOTES:
 This Survey is made without the benefit of a Title Commitment. Surveyor assumes no liability for any Easements or Right-Of-Way that may or may not cross subject property.
 Bearing reference is the West line of the SW/4 = N 00°00'06" E
 No buildings on surveyed property.
 • = Set 3/8" rebar with PLS 1256 cap unless noted.
 CCR = Certified Corner Record.
 FD = found
 R/W = right-of-way
 SM = set MAG nail with PLS 1256 tag



SCALE: 1" = 100'



STEVE SCHUELEIN
 SURVEY No. S3779 COM
 DATE: 2/2/2015
 DATE OF LAST SITE VISIT: 1/27/2015
 REVISION DATE:

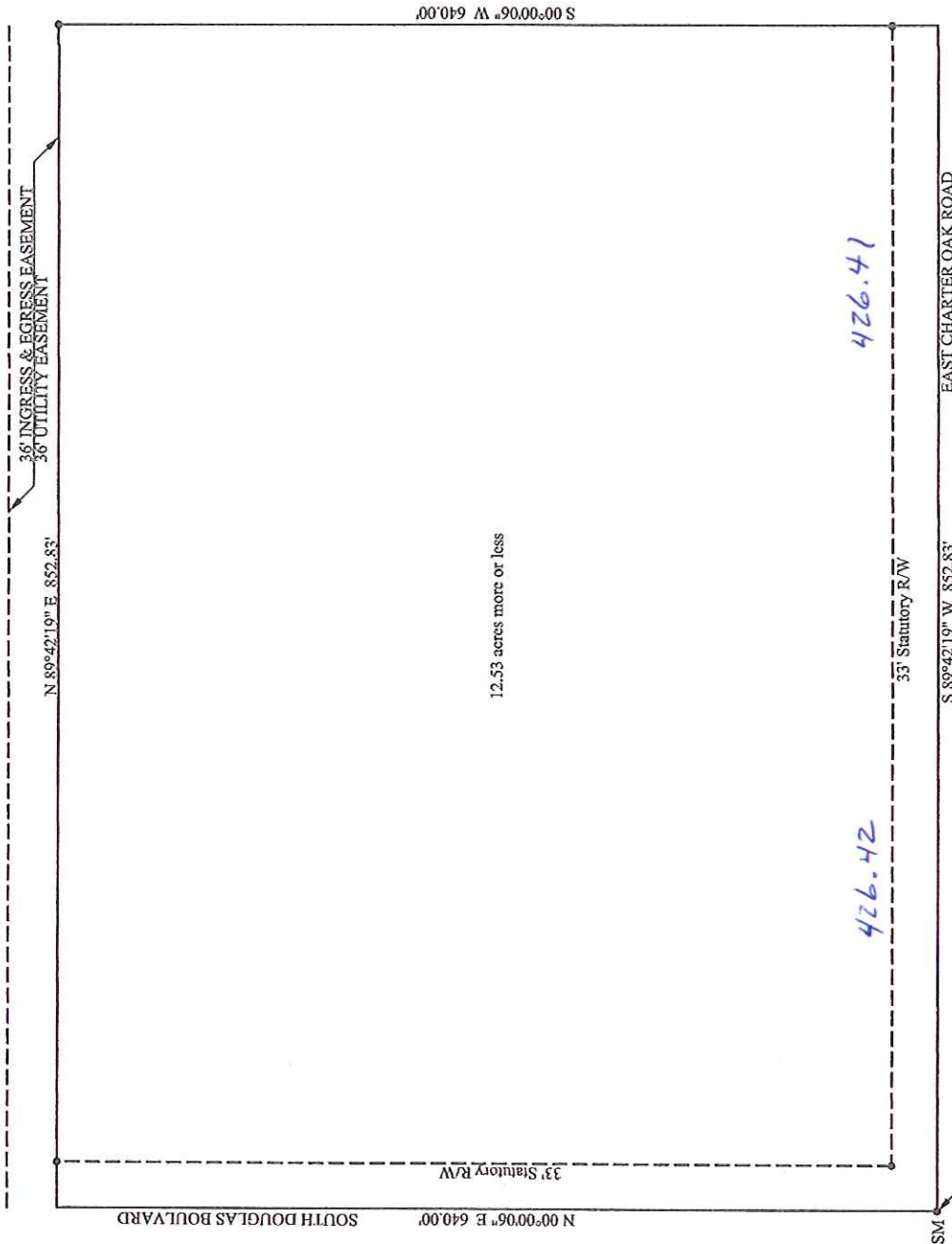

SW/c SW/4 Sec. 24,
 T-15-N, R-2-W I.M.
 CCR by LS 1256
 PD MAG nail w/LS 1522 tag
 3.4" S & 0.5" E

