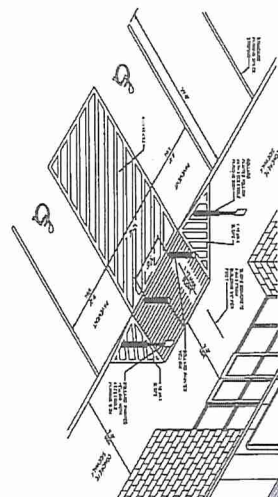
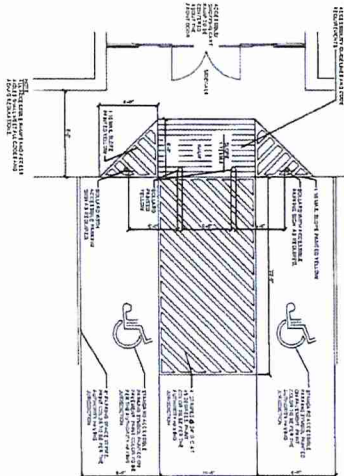

EXHIBIT "C"  
SITE PLAN



3 HANDICAP PARKING, ACCESS RAMP AND ACCESS AISLE DETAILS  
SCALE: N.T.S.



2 HANDICAP PARKING DETAIL  
SCALE: N.T.S.

REFER TO FERRIS ENGINEERING & SURVEYING DRAWINGS FOR SITE WORK INFORMATION INCLUDING ALL UTILITIES INFORMATION TAKEN FROM PLAT OF SURVEY PERFORMED BY FERRIS ENGINEERING & SURVEYING 3/17/16

NOTE: THE CONTRACTOR SHALL BE RESPONSIBLE FOR DETERMINING THE EXACT LOCATION, DEPTH AND SIZE OF ALL UTILITIES AND SHALL BE RESPONSIBLE FOR ANY DAMAGE CAUSED BY FAILURE TO COMPLY WITH THESE INSTRUCTIONS. CALL 811 BEFORE YOU DIG.

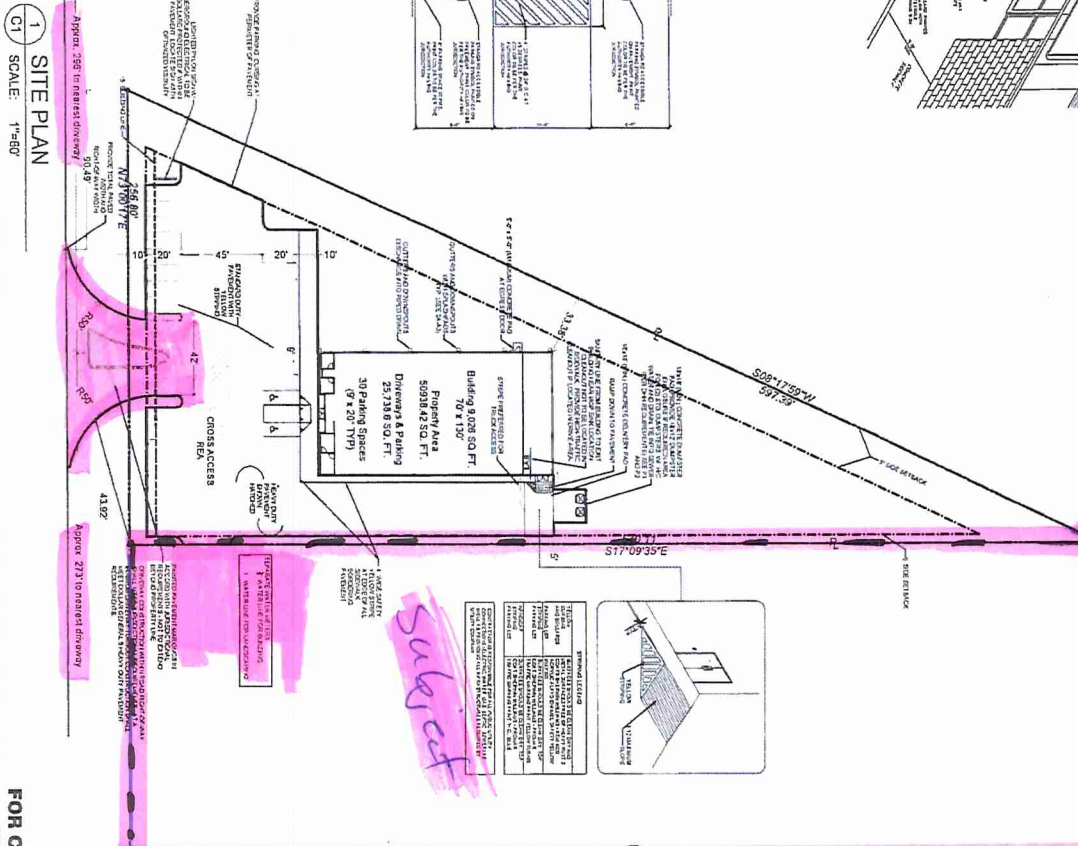

1 SITE PLAN  
SCALE: 1"=60'

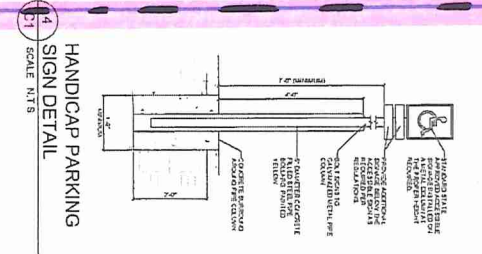

4 HANDICAP PARKING SIGN DETAIL  
SCALE: N.T.S.

FOR CONSTRUCTION

DATE	DESCRIPTION
03/01/16	ISSUED FOR PERMIT
03/01/16	ISSUED FOR CONSTRUCTION
03/01/16	ISSUED FOR RECORD
03/01/16	ISSUED FOR AS-BUILT
03/01/16	ISSUED FOR FINAL REVIEW

NO. OF SHEETS	2 OF 21
DATE	03/01/16
SCALE	1"=60'
PROJECT	C1

**MILLIN ENTERPRISES, INC.**  
THOMAS D. MILLIN, ARCHITECT  
1509 S. BOULEVARD  
BATON ROUGE, LA 70805  
8228 HOOPER ROAD  
**DOLLAR GENERAL**  
BATON ROUGE, LA

**DORSEY DEVELOPMENT, INC.**  
AN ARCHITECTURAL CORPORATION  
8091 LAKEVIEW DRIVE  
BATON ROUGE, LA 70805  
225-274-1620 (FAX)

