



## 7415 Town South Avenue

7415 Town South Avenue, Baton Rouge, Louisiana 70808

### Property Features

- Two-story concrete office building
- Previously used as a call center
- Fiber optic lines & Underground phone line
- Warehouse attached
- 50 kW diesel powered generator w/ 500 gallon reserve tank
- New Roof in 2019



SALE PRICE: **\$215,000**

LOT SIZE: **0.23 Acres**

BUILDING SIZE: **3,472 SF**

For more information:

**Evan Scroggs, CCIM**

225 297 7415 • [evanscroggs@latterblum.com](mailto:evanscroggs@latterblum.com)

**Dex Shill**

225 297 7874 • [dexshill@latterblum.com](mailto:dexshill@latterblum.com)

**Erin Caballero, CCIM**

225 297 7868 • [erinc@latterblum.com](mailto:erinc@latterblum.com)

NO WARRANTY OR REPRESENTATION, EXPRESS OR IMPLIED, IS MADE AS TO THE ACCURACY OF THE INFORMATION CONTAINED HEREIN, AND THE SAME IS SUBMITTED SUBJECT TO ERRORS, OMISSIONS, CHANGE OF PRICE, RENTAL OR OTHER CONDITIONS, PRIOR SALE, LEASE OR FINANCING, OR WITHDRAWAL WITHOUT NOTICE, AND OF ANY SPECIAL LISTING CONDITIONS IMPOSED BY OUR PRINCIPALS NO WARRANTIES OR REPRESENTATIONS ARE MADE AS TO THE CONDITION OF THE PROPERTY OR ANY HAZARDS CONTAINED THEREIN ARE ANY TO BE IMPLIED.

NAI Latter & Blum

1700 City Farm Drive, Baton Rouge, LA 70806

225 295 0800

[latterblum.com](http://latterblum.com)



### Property Summary

Sale Price:	\$215,000
Lot Size:	0.23 Acres
Building Size:	3,472 SF
Building Class:	C
Year Built:	1982
Zoning:	C2
Market:	Baton Rouge MSA
Cross Streets:	Ryder Drive & Staring Lane

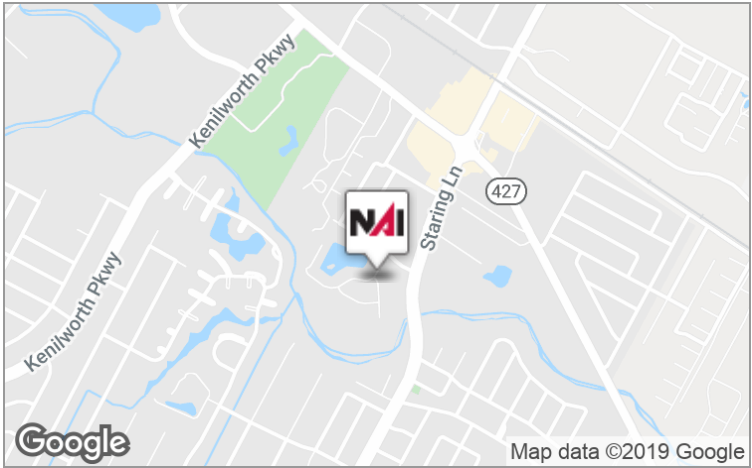

### Demographics

	1 Mile	3 Miles	5 Miles
Total Households:	2,998	25,686	66,996
Total Population:	6,891	59,392	161,853
Average HH Income:	\$90,783	\$88,418	\$79,477

**Property Name:** 7415 Town South Avenue  
**Property Address:** 7415 Town South Avenue  
Baton Rouge, LA 70808  
**Property Type:** Office  
**APN:** 22033-00829927  
**Lot Size:** 0.23 Acres  
**Building Class:** C  
**Zoning:** C2  
**Parking Spaces:** 16  
**Parking Ratio:** 4.6  
**Building Frontage:** 50'  
**Cross Streets:** Ryder Drive & Staring Lane  
**Year Built:** 1982  
**Construction Type:** Concrete  
**Number Of Stories:** 2  
**Average Floor Size:** 1,456 SF  
**Foundation:** Concrete  
**Roof:** Flat





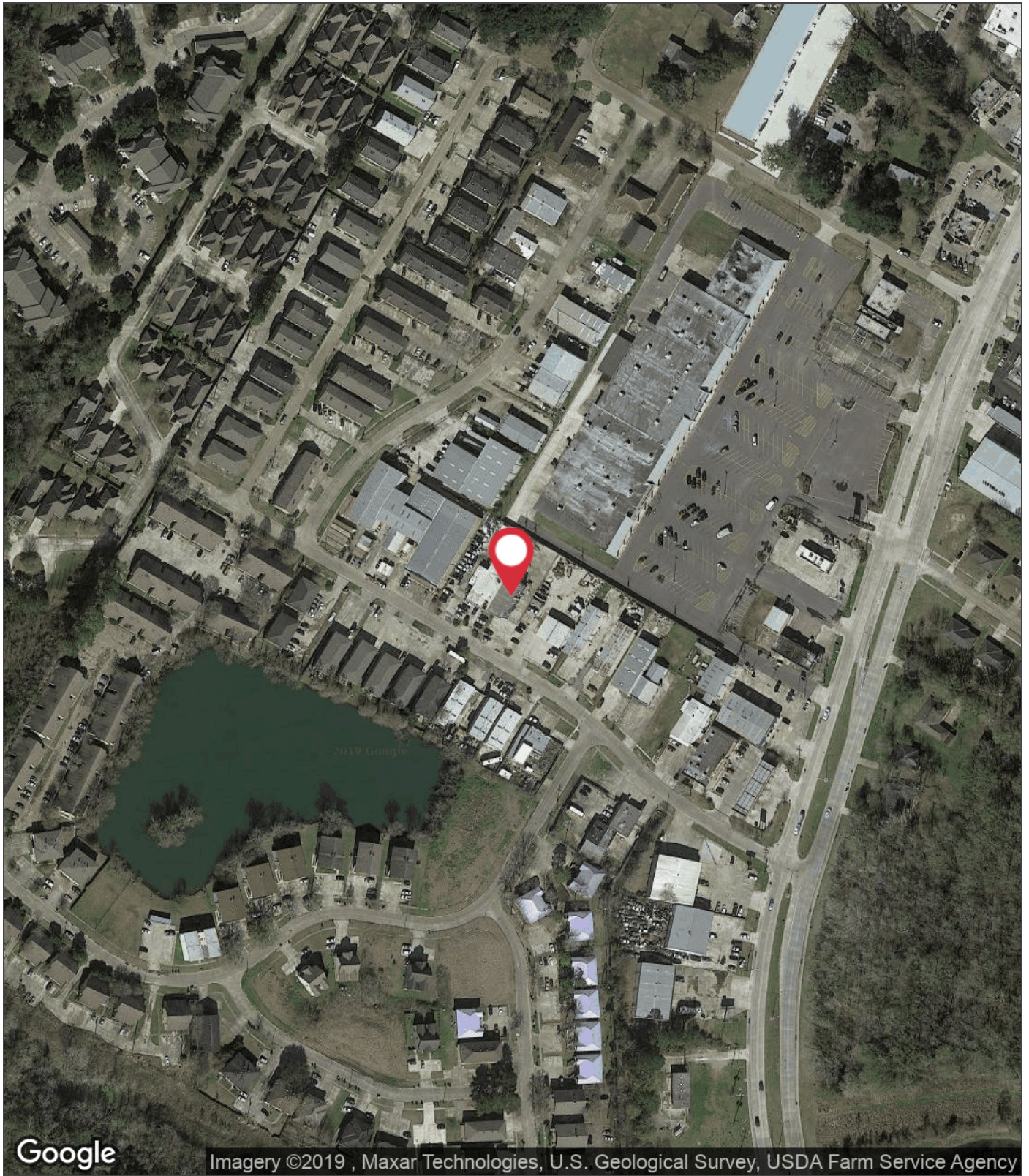



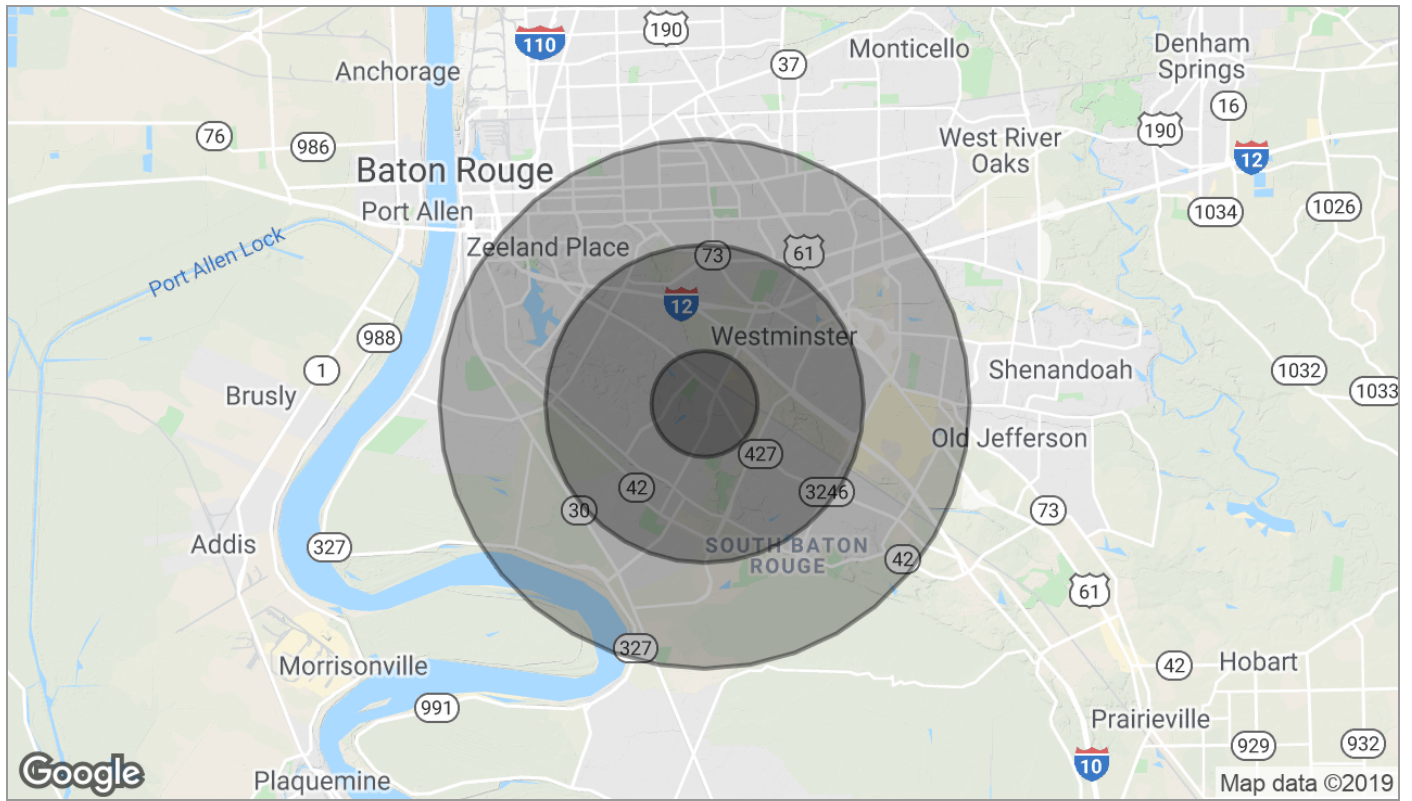

<b>Population</b>	<b>1 Mile</b>	<b>3 Miles</b>	<b>5 Miles</b>
TOTAL POPULATION	6,891	59,392	161,853
MEDIAN AGE	38.1	37.2	34.8
MEDIAN AGE (MALE)	34.2	33.9	32.8
MEDIAN AGE (FEMALE)	42.6	40.1	36.7
<b>Households &amp; Income</b>	<b>1 Mile</b>	<b>3 Miles</b>	<b>5 Miles</b>
TOTAL HOUSEHOLDS	2,998	25,686	66,996
# OF PERSONS PER HH	2.3	2.3	2.4
AVERAGE HH INCOME	\$90,783	\$88,418	\$79,477
AVERAGE HOUSE VALUE	\$272,260	\$307,576	\$296,275
<b>Race</b>	<b>1 Mile</b>	<b>3 Miles</b>	<b>5 Miles</b>
% WHITE	67.6%	70.4%	67.2%
% BLACK	26.9%	24.1%	27.3%
% ASIAN	2.9%	3.1%	3.1%
% HAWAIIAN	0.0%	0.0%	0.0%
% INDIAN	0.1%	0.1%	0.1%
% OTHER	1.5%	1.0%	1.0%
<b>Ethnicity</b>	<b>1 Mile</b>	<b>3 Miles</b>	<b>5 Miles</b>
% HISPANIC	4.3%	4.9%	4.9%

\* Demographic data derived from 2010 US Census